National Daily Feeder and Stocker Cattle **PM Summary**
St. Joseph, Missouri **Wednesday, October 15, 2025**

USDA Livestock, Poultry & Grain Market News

AUCTION SUMMARY

AMS_3794 — 5,712 — Tuesday
Beaver Livestock — Beaver, OK

Feeder Steers	600-700 lbs	420.00-450.00	Feeder Heifers	400-500 lbs	444.00-462.50
Medium &	700-800 lbs	390.00-406.00	Medium &	500-600 lbs	410.00-412.00
Large #1	800-900 lbs	376.00-391.00	Large #1	600-700 lbs	395.00-402.50
	900-1000 lbs	355.00-372.00		700-800 lbs	356.00-383.00
	1000-1100 lbs	337.50-349.00		800-900 lbs	335.00-340.00

AMS_2104 — 4,344 — Tuesday
Winter Livestock — Riverton, WY

Feeder Steers	300-400 lbs	599.00-650.00	Feeder Heifers	300-400 lbs	522.50-565.00
Medium &	400-500 lbs	510.00-564.00	Medium &	400-500 lbs	438.50-514.00
Large #1	500-600 lbs	420.00-512.00	Large #1	500-600 lbs	398.00-438.50
	600-700 lbs	400.00-433.00		600-700 lbs	358.00-386.00
	700-800 lbs	366.00-400.00		700-800 lbs	364.50

AMS_1281 — 2,500 — Tuesday
OKC West Livestock — El Reno, OK

Feeder Steers	300-400 lbs	620.00	Feeder Heifers	200-300 lbs	520.00-620.00
Medium &	400-500 lbs	490.00-540.00	Medium &	300-400 lbs	480.00-520.00
Large #1	500-600 lbs	440.00-520.00	Large #1	400-500 lbs	465.00-520.00
	600-700 lbs	380.00-437.50		500-600 lbs	380.00-415.00
	700-800 lbs	377.50-390.00		600-700 lbs	362.50-365.00

CHICAGO MERCANTILE EXCHANGE LIVESTOCK FUTURES SETTLEMENTS — Wednesday

Live Cattle		Change	Feeder Cattle		Change
Oct	242.175	0.350	Oct	379.725	(0.450)
Dec	246.775	0.275	Nov	380.675	(0.650)
Feb	248.750	0.225	Jan	377.850	(0.200)

CHICAGO BOARD OF TRADE GRAIN FUTURES SETTLEMENTS — Wednesday

Corn		Change	Soybeans		Change
Dec	4.1675	0.0375	Nov	10.0650	0.0000
Mar	4.3225	0.0300	Jan	10.2425	0.0000
May	4.4100	0.0300	Mar	10.3975	0.0025

KANSAS CITY BOARD OF TRADE

Wheat		Change
Dec	4.8825	(0.0025)
Mar	5.0875	(0.0050)
May	5.2275	(0.0075)

AMS_2466 — Wednesday

5 AREA WKLY ACCUMULATED WTD AVG SLAUGHTER CATTLE PRICE

	Head Count	Avg Weight	Avg Price
Live Steer	58	1,400	236.00
Live Heifer	157	1,353	236.00
Dressed Steer			
Dressed Heifer			

AMS 2453 — Wednesday

DAILY ESTIMATED BOXED BEEF CUTOUT VALUES

Choice 600-900#	Select 600-900#		
366.48	349.16	**Choice Cuts**	102 loads
2.06	(1.39)	**Select Cuts**	15 loads
		Trimmings	21 loads
		Grinds	18 loads

AMS_3208

ESTD DAILY CATTLE SLAUGHTER

Wednesday	122,000
Week Ago **(est)**	118,000
Year Ago **(act)**	125,000
Wk to date **(est)**	348,000
Last Week **(est)**	335,000
Last Year (est)	369,000

Previous Day Estimated: **Steer and Heifer** 96,000 Tuesday
Cow and Bull 24,000

AMS_1823 — Tuesday
Oklahoma Nat. Stockyards — Oklahoma City, OK

	Pct Lean	Avg Dressing Price
Breaking	75-80	158.00-167.00
Boning	80-85	155.00-165.00
Lean	85-90	142.00-147.00

CME Feeder Cattle Index

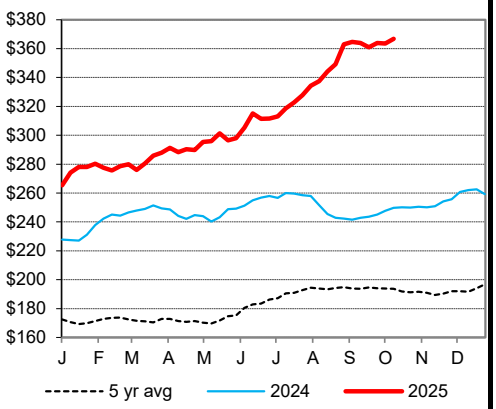

Oklahoma City 400-500 lb Steer Price

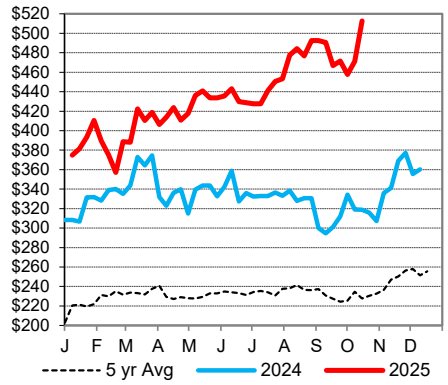

Oklahoma City 500-600 lb Steer Price

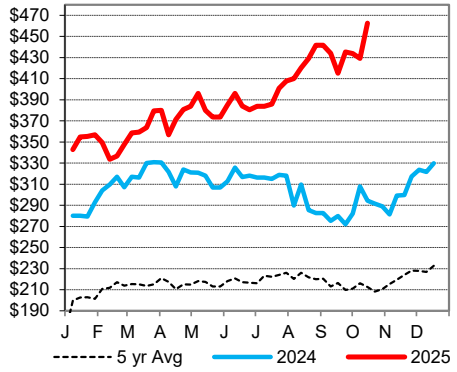

Oklahoma City 700-800 lb Steer Price

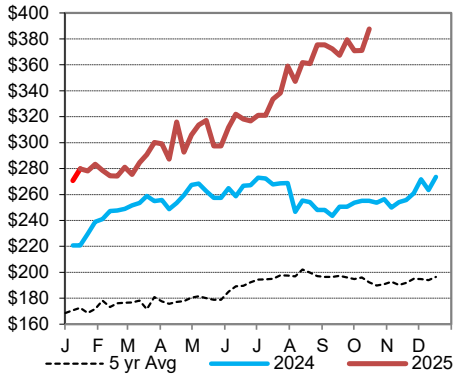

St. Joseph, Missouri
Phone: 816-676-7000
Email: stjoe.lpgmn@usda.gov
http://www.ams.usda.gov/LSMarketNews