National Daily Feeder and Stocker Cattle PM Summary
St. Joseph, Missouri Wednesday, October 8, 2025

USDA Livestock, Poultry & Grain Market News

AUCTION SUMMARY

AMS_3794 — 5,388 — Tuesday
Beaver Livestock — Beaver, OK

Feeder Steers	500-600 lbs	441.00-465.00	Feeder Heifers	400-500 lbs	435.00-447.00
Medium &	600-700 lbs	400.00-444.00	Medium &	500-600 lbs	399.00-407.50
Large #1	700-800 lbs	380.00-390.00	Large #1	600-700 lbs	360.00-375.00
	800-900 lbs	377.00-382.00		700-800 lbs	337.00-367.00
	900-1000 lbs	344.00-368.25		800-900 lbs	326.00-336.50

AMS_2104 — 3,030 — Tuesday
Winter Livestock — Riverton, WY

Feeder Steers	300-400 lbs	599.00-647.00	Feeder Heifers	300-400 lbs	500.00-547.50
Medium &	400-500 lbs	505.00-586.00	Medium &	400-500 lbs	426.00-517.50
Large #1	500-600 lbs	425.50-511.00	Large #1	500-600 lbs	370.00-433.50
	600-700 lbs	380.50-417.00		600-700 lbs	368.00
	700-800 lbs			700-800 lbs	363.50-366.00

AMS_1281 — 2,553 — Tuesday
OKC West Livestock — El Reno, OK

Feeder Steers	300-400 lbs	570.00-590.00	Feeder Heifers	300-400 lbs	430.00-480.00
Medium &	400-500 lbs	470.00-510.00	Medium &	400-500 lbs	410.00-470.00
Large #1	500-600 lbs	415.00-490.00	Large #1	500-600 lbs	370.00-430.00
	600-700 lbs	360.00-415.00		600-700 lbs	350.00-367.50
	700-800 lbs	367.50-380.00		700-800 lbs	315.00-320.00

CHICAGO MERCANTILE EXCHANGE LIVESTOCK FUTURES SETTLEMENTS — Wednesday

Live Cattle		Change	Feeder Cattle		Change
Oct	233.850	0.750	Oct	369.500	4.000
Dec	238.875	1.150	Nov	368.825	4.575
Feb	242.225	1.500	Jan	363.525	4.525

CHICAGO BOARD OF TRADE GRAIN FUTURES SETTLEMENTS — Wednesday

Corn		Change	Soybeans		Change
Dec	4.2200	0.0225	Nov	10.2950	0.0750
Mar	4.3775	0.0150	Jan	10.4425	0.0525
May	4.4625	0.0100	Mar	10.5725	0.0425

KANSAS CITY BOARD OF TRADE

Wheat		Change
Dec	4.9325	0.0125
Mar	5.1500	0.0150
May	5.2975	0.0150

AMS_2466 — Wednesday
5 AREA WKLY ACCUMULATED WTD AVG SLAUGHTER CATTLE PRICE

	Head Count	Avg Weight	Avg Price
Live Steer	152	1,300	230.00
Live Heifer	36	1,325	228.00
Dressed Steer			
Dressed Heifer			

AMS 2453 — Wednesday
DAILY ESTIMATED BOXED BEEF CUTOUT VALUES

Choice 600-900#	Select 600-900#		
366.16	345.24	**Choice Cuts**	80 loads
0.19	(3.64)	**Select Cuts**	27 loads
		Trimmings	9 loads
		Grinds	26 loads

AMS_3208
ESTD DAILY CATTLE SLAUGHTER

Wednesday	118,000
Week Ago **(est)**	115,000
Year Ago **(act)**	126,000
Wk to date **(est)**	335,000
Last Week **(est)**	348,000
Last Year (est)	360,000

Previous Day Estimated: **Steer and Heifer** 93,000 Tuesday
Cow and Bull 23,000

AMS_1823 — Tuesday
Oklahoma Nat. Stockyards — Oklahoma City, OK

	Pct Lean	Avg Dressing Price
Breaking	75-80	156.00-163.00
Boning	80-85	154.00-162.00
Lean	85-90	141.00-149.00

CME Feeder Cattle Index

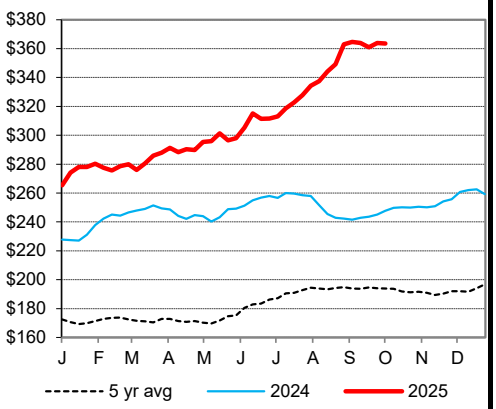

Oklahoma City 400-500 lb Steer Price

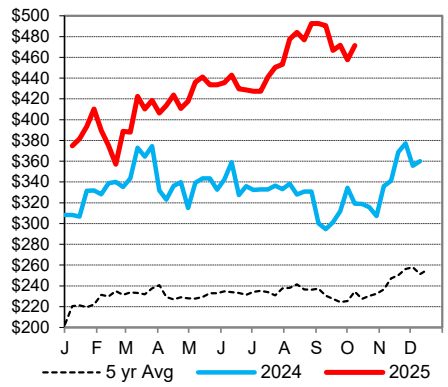

Oklahoma City 500-600 lb Steer Price

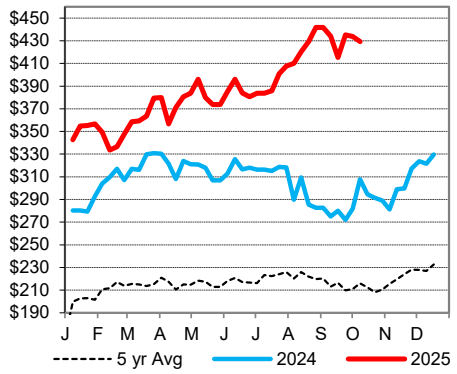

Oklahoma City 700-800 lb Steer Price

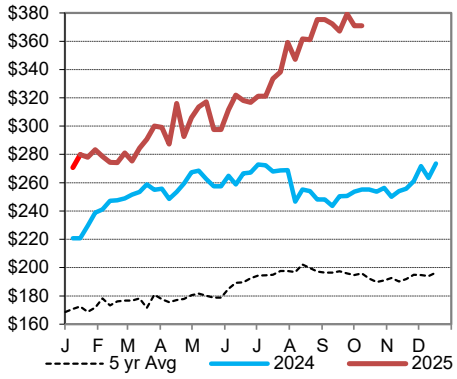

St. Joseph, Missouri
Phone: 816-676-7000
Email: stjoe.lpgmn@usda.gov
http://www.ams.usda.gov/LSMarketNews