National Daily Feeder and Stocker Cattle **AM Summary**
St. Joseph, Missouri **Thursday, October 2, 2025**

USDA Livestock, Poultry & Grain Market News

AUCTION SUMMARY

AMS_3794 — 7,435 — Wednesday
OKC West Livestock — El Reno, OK

Feeder Steers	500-600 lbs	385.00-485.00	Feeder Heifers	400-500 lbs	400.00-460.00
Medium &	600-700 lbs	365.00-420.00	Medium &	500-600 lbs	360.00-410.00
Large #1	700-800 lbs	360.00-392.50	Large #1	600-700 lbs	354.00-395.00
	800-900 lbs	342.50-372.50		700-800 lbs	339.00-363.00
	900-1000 lbs	320.00-340.00		800-900 lbs	321.00-338.00

AMS_1281 — 4,055 — Wednesday
Winter Livestock — Dodge City, KS

Feeder Steers	500-600 lbs	413.00-450.00	Feeder Heifers	400-500 lbs	412.50-452.50
Medium &	600-700 lbs	371.50-392.00	Medium &	500-600 lbs	361.00-393.00
Large #1	700-800 lbs	354.00-378.75	Large #1	600-700 lbs	329.00-370.00
	800-900 lbs	354.50-375.50		700-800 lbs	342.00-354.50
	900-1000 lbs	342.00-354.00		800-900 lbs	317.50-323.00

AMS_2104 — 2,753 — Wednesday
Torrington Livestock — Torrington, WY

Feeder Steers	400-500 lbs	500.00-579.00	Feeder Heifers	400-500 lbs	438.00-513.00
Medium &	500-600 lbs	460.00-507.00	Medium &	500-600 lbs	390.00-509.00
Large #1	600-700 lbs	402.00-435.00	Large #1	600-700 lbs	368.00-390.00
	700-800 lbs	375.00-388.00		700-800 lbs	344.50-364.00
	800-900 lbs	350.00-360.00		800-900 lbs	330.00-353.00

CHICAGO MERCANTILE EXCHANGE LIVESTOCK FUTURES SETTLEMENTS — Wednesday

Live Cattle		Change	Feeder Cattle		Change
Oct	231.100	(0.750)	Oct	358.975	(2.050)
Dec	234.500	(0.275)	Nov	357.600	(1.750)
Feb	237.175	0.000	Jan	352.025	(1.025)

CHICAGO BOARD OF TRADE GRAIN FUTURES SETTLEMENTS — Wednesday

Corn		Change	Soybeans		Change
Dec	4.1650	0.0100	Nov	10.1300	0.1125
Mar	4.3275	0.0075	Jan	10.3100	0.1075
May	4.4275	0.0100	Mar	10.4625	0.1050

KANSAS CITY BOARD OF TRADE

Wheat		Change
Dec	4.9550	(0.0225)
Mar	5.1675	(0.0200)
May	5.3150	(0.0225)

AMS_2466 — Wednesday
5 AREA WKLY ACCUMULATED WTD AVG SLAUGHTER CATTLE PRICE

	Head Count	Avg Weight	Avg Price
Live Steer	167	1,425	233.00
Live Heifer	128	1,350	233.00
Dressed Steer	2,112	982	360.00
Dressed Heifer	223	883	360.00

AMS 2453 — Wednesday
DAILY ESTIMATED BOXED BEEF CUTOUT VALUES

Choice 600-900#	Select 600-900#		
368.47	346.89	**Choice Cuts**	93 loads
(2.56)	(0.36)	**Select Cuts**	35 loads
		Trimmings	7 loads
		Grinds	15 loads

AMS_3208
ESTD DAILY CATTLE SLAUGHTER

Wednesday	115,000
Week Ago **(est)**	120,000
Year Ago **(act)**	124,000
Wk to date **(est)**	348,000
Last Week **(est)**	351,000
Last Year (est)	369,000

Previous Day Estimated: **Steer and Heifer** 97,000 (Tuesday)
Cow and Bull 23,000

AMS_1823 — Wednesday
Joplin Regional Stockyards — Carthage, MO

	Pct Lean	Avg Dressing Price
Breaking	75-80	150.00-165.00
Boning	80-85	150.00-165.00
Lean	85-90	135.00-153.00

CME Feeder Cattle Index

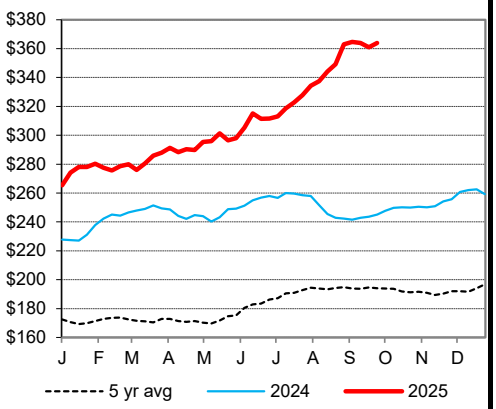

Oklahoma City 400-500 lb Steer Price

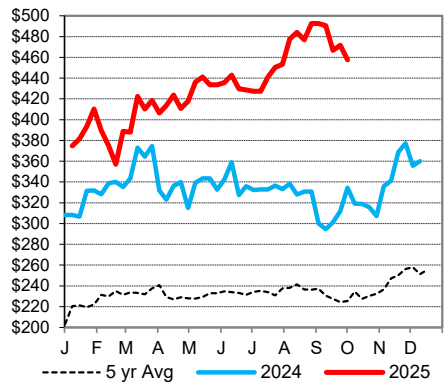

Oklahoma City 500-600 lb Steer Price

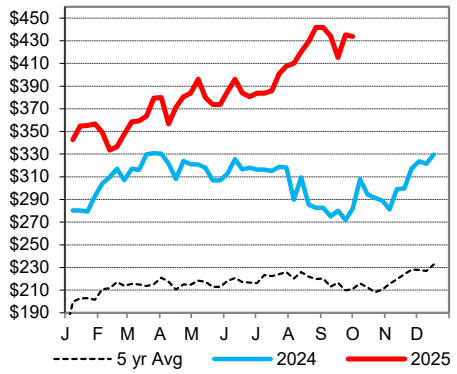

Oklahoma City 700-800 lb Steer Price

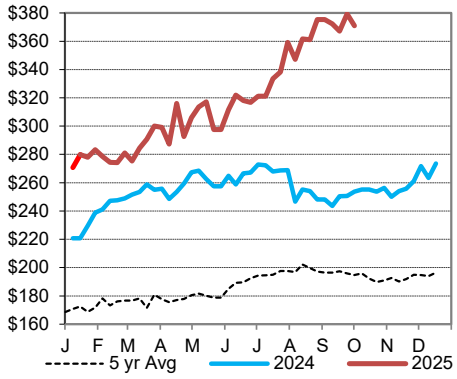

St. Joseph, Missouri
Phone: 816-676-7000
Email: stjoe.lpgmn@usda.gov
http://www.ams.usda.gov/LSMarketNews