National Daily Feeder and Stocker Cattle **AM Summary**
St. Joseph, Missouri **Thursday, September 4, 2025**

USDA Livestock, Poultry & Grain Market News

AUCTION SUMMARY

AMS_1281 — 7,654 — Wednesday
OKC West Livestock Auction — El Reno, OK

Feeder Steers	500-600 lbs	430.00-490.00	Feeder Heifers	500-600 lbs	405.00-460.00
Medium &	600-700 lbs	383.00-432.50	Medium &	600-700 lbs	360.00-400.00
Large #1	700-800 lbs	365.00-391.00	Large #1	700-800 lbs	340.00-365.00
	800-900 lbs	341.00-375.50		800-900 lbs	330.00-337.00
	900-1000 lbs	329.50-345.00		900-1000 lbs	322.00-332.00

AMS_2103 — 2,617 — Wednesday
Torrington Livestock — Torrington, WY

Feeder Steers	600-700 lbs	405.00-423.00	Feeder Heifers	600-700 lbs	369.00-381.00
Medium &	700-800 lbs	381.00-400.00	Medium &	700-800 lbs	360.00-372.00
Large #1	800-900 lbs	360.00-383.00	Large #1	800-900 lbs	326.00-355.00
	900-1000 lbs	335.00-355.00		900-1000 lbs	319.00-336.00
	1000-1100 lbs	340.00-344.50		1000-1100 lbs	300.00-313.00

AMS_1889 — 2,455 — Wednesday
Winter Livestock — Dodge City, KS

Feeder Steers	500-600 lbs	436.00-465.00	Feeder Heifers	500-600 lbs	365.00-413.00
Medium &	600-700 lbs	386.00-431.00	Medium &	600-700 lbs	366.00-400.50
Large #1	700-800 lbs	359.00-400.00	Large #1	700-800 lbs	341.00-370.00
	800-900 lbs	347.75-366.50		800-900 lbs	314.00-347.50
	900-1000 lbs	321.00-340.00		900-1000 lbs	307.50-312.50

CHICAGO MERCANTILE EXCHANGE LIVESTOCK FUTURES SETTLEMENTS — Wednesday

Live Cattle		Change	Feeder Cattle		Change
Oct	239.525	(0.125)	Sep	364.250	(0.525)
Dec	241.150	0.375	Oct	363.700	(0.775)
Feb	242.475	0.225	Nov	363.475	(0.125)

CHICAGO BOARD OF TRADE GRAIN FUTURES SETTLEMENTS — Wednesday

Corn		Change	Soybeans		Change
Sep	3.9775	(0.0525)	Sep	10.1600	(0.0975)
Dec	4.1800	(0.0500)	Nov	10.3150	(0.0950)
Mar	4.3600	(0.0475)	Dec	10.5000	(0.0950)

KANSAS CITY BOARD OF TRADE

Wheat		Change
Sep	4.8275	(0.0050)
Dec	5.1025	(0.0100)
Mar	5.3025	(0.0175)

AMS_2466 — Wednesday
5 AREA WKLY ACCUMULATED WTD AVG SLAUGHTER CATTLE PRICE

	Head Count	Avg Weight	Avg Price
Live Steer	34	1,440	242.00
Live Heifer			
Dressed Steer			
Dressed Heifer			

AMS 2453 — Wednesday
DAILY ESTIMATED BOXED BEEF CUTOUT VALUES

Choice 600-900#	Select 600-900#		
416.01	387.73	**Choice Cuts**	61 loads
2.59	1.56	**Select Cuts**	21 loads
		Trimmings	11 loads
		Grinds	11 loads

AMS_3208
ESTD DAILY CATTLE SLAUGHTER

Wednesday	120,000
Week Ago **(est)**	119,000
Year Ago **(act)**	127,000
Wk to date **(est)**	242,000
Last Week **(est)**	344,000
Last Year (est)	255,000

Previous Day Estimated: **Steer and Heifer** 97,000 (Tuesday)
Cow and Bull 23,000

AMS_1797 — Wednesday
Joplin Reg. Stockyards — Carthage, MO

	Pct Lean	Avg Dressing Price
Breaking	75-80	160.00-172.00
Boning	80-85	157.50-173.00
Lean	85-90	142.50-155.00

CME Feeder Cattle Index

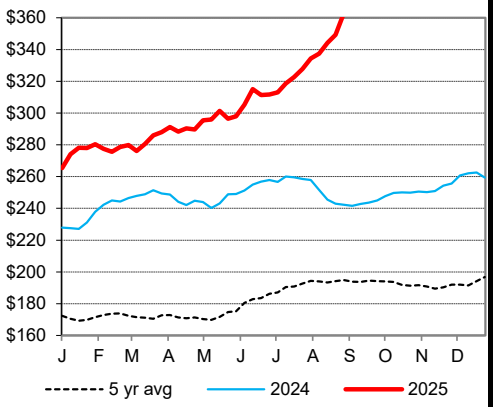

Oklahoma City 400-500 lb Steer Price

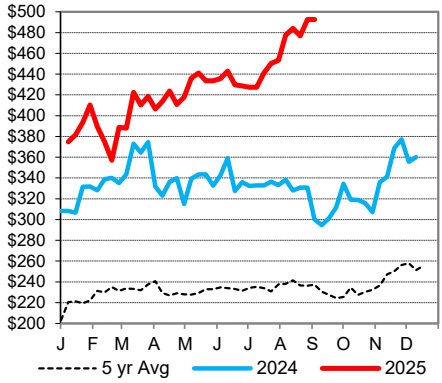

Oklahoma City 500-600 lb Steer Price

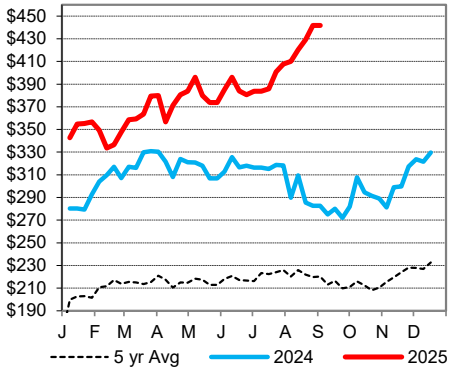

Oklahoma City 700-800 lb Steer Price

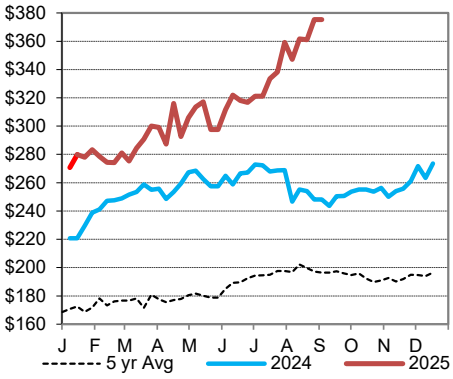

St. Joseph, Missouri
Phone: 816-676-7000
Email: stjoe.lpgmn@usda.gov
http://www.ams.usda.gov/LSMarketNews