National Daily Feeder and Stocker Cattle **PM Summary**
St. Joseph, Missouri **Wednesday, August 27, 2025**

USDA Livestock, Poultry & Grain Market News

AUCTION SUMMARY

AMS_3794 — 5,372 — Tuesday
Beaver Livestock Auction — Beaver, OK

Feeder Steers	500-600 lbs	441.00-482.50	Feeder Heifers	400-500 lbs	436.00-470.00
Medium &	600-700 lbs	414.00-425.00	Medium &	500-600 lbs	403.00-417.50
Large #1	700-800 lbs	367.50-400.00	Large #1	600-700 lbs	377.00-385.00
	800-900 lbs	348.75-368.75		700-800 lbs	346.00-356.25
	900-1000 lbs	335.00-345.00		800-900 lbs	326.00-335.50

AMS_1249 — 2,828 — Tuesday
Ozarks Regional Stockyards — West Plains, MO

Feeder Steers	400-500 lbs	460.00-495.00	Feeder Heifers	400-500 lbs	400.00-450.00
Medium &	500-600 lbs	420.00-472.50	Medium &	500-600 lbs	375.00-415.00
Large #1	600-700 lbs	391.00-441.00	Large #1	600-700 lbs	350.00-396.00
	700-800 lbs	364.00-377.50		700-800 lbs	345.00-351.00
	800-900 lbs	346.00-351.00		800-900 lbs	328.00

AMS_1281 — 2,300 — Tuesday
OKC West Livestock Auction — El Reno, OK

Feeder Steers	300-400 lbs	540.00-590.00	Feeder Heifers	300-400 lbs	490.00-530.00
Medium &	400-500 lbs	465.00-550.00	Medium &	400-500 lbs	455.00
Large #1	500-600 lbs	427.50-465.00	Large #1	500-600 lbs	385.00-430.00
	600-700 lbs	380.00-430.00		600-700 lbs	355.00-385.00
	700-800 lbs	375.00-390.00		700-800 lbs	

CHICAGO MERCANTILE EXCHANGE LIVESTOCK FUTURES SETTLEMENTS — Wednesday

Live Cattle		Change	Feeder Cattle		Change
Aug	243.250	0.750	Aug	365.450	2.225
Oct	239.525	1.325	Sep	365.400	0.350
Dec	240.900	0.975	Oct	364.200	0.425

CHICAGO BOARD OF TRADE GRAIN FUTURES SETTLEMENTS — Wednesday

Corn		Change	Soybeans		Change
Sep	3.8250	(0.0500)	Sep	10.2725	(0.0150)
Dec	4.0600	(0.0350)	Nov	10.4750	(0.0200)
Mar	4.2325	(0.0325)	Dec	10.6675	(0.0250)

KANSAS CITY BOARD OF TRADE

Wheat		Change
Sep	4.8550	(0.0750)
Dec	5.1300	(0.0475)
Mar	5.3375	(0.0450)

AMS_2466 — Wednesday
5 AREA WKLY ACCUMULATED WTD AVG SLAUGHTER CATTLE PRICE

	Head Count	Avg Weight	Avg Price
Live Steer	420	1,402	241.24
Live Heifer	291	1,252	240.00
Dressed Steer			
Dressed Heifer			

AMS 2453 — Wednesday
DAILY ESTIMATED BOXED BEEF CUTOUT VALUES

Choice 600-900#	Select 600-900#		
411.84	387.71	**Choice Cuts**	70 loads
(1.33)	(3.05)	**Select Cuts**	14 loads
		Trimmings	13 loads
		Grinds	6 loads

AMS_3208
ESTD DAILY CATTLE SLAUGHTER

Wednesday	119,000
Week Ago **(est)**	118,000
Year Ago **(act)**	125,000
Wk to date **(est)**	344,000
Last Week **(est)**	334,000
Last Year (est)	359,000

Previous Day Estimated:		Tuesday
	Steer and Heifer	96,000
	Cow and Bull	22,000

AMS_1823 — Tuesday
Oklahoma Nat. Stockyards — Oklahoma City, OK

	Pct Lean	Avg Dressing Price
Breaking	75-80	163.00-173.00
Boning	80-85	164.00-171.00
Lean	85-90	149.00-159.00

CME Feeder Cattle Index

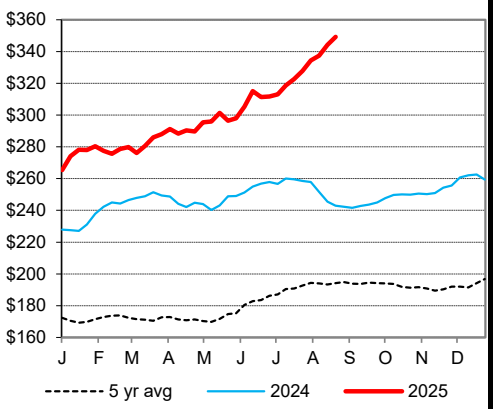

Oklahoma City 400-500 lb Steer Price

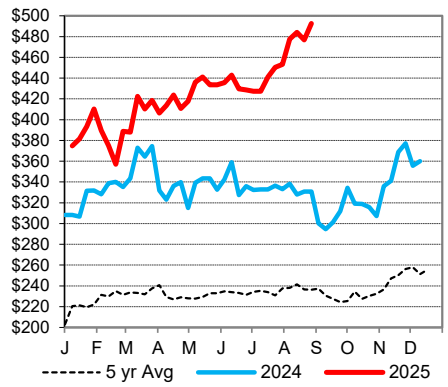

Oklahoma City 500-600 lb Steer Price

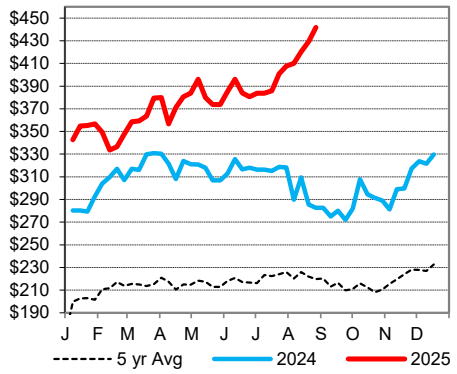

Oklahoma City 700-800 lb Steer Price

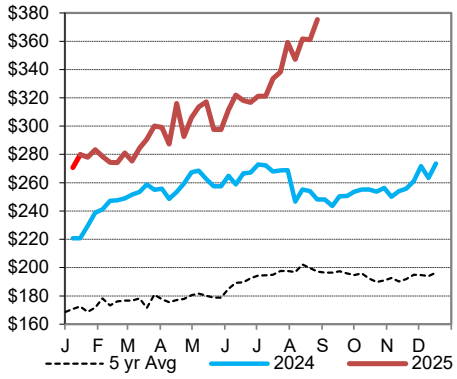

St. Joseph, Missouri
Phone: 816-676-7000
Email: stjoe.lpgmn@usda.gov
http://www.ams.usda.gov/LSMarketNews