National Daily Feeder and Stocker Cattle AM Summary
St. Joseph, Missouri **Tuesday, August 19, 2025**

USDA Livestock, Poultry & Grain Market News

AUCTION SUMMARY

AMS_2024 — 5,500 — Monday
Oklahoma National Stockyards — Oklahoma City, OK

Feeder Steers	500-600 lbs	398.00-475.00	Feeder Heifers	400-500 lbs	390.00-445.00
Medium &	600-700 lbs	365.00-421.00	Medium &	500-600 lbs	357.00-409.00
Large #1	700-800 lbs	344.00-396.00	Large #1	600-700 lbs	342.00-379.00
	800-900 lbs	322.00-349.00		700-800 lbs	312.00-344.00
	900-1000 lbs	318.00-325.00		800-900 lbs	305.00-314.00

AMS_2021 — 3,966 — Monday
Joplin Regional Stockyards — Carthage, MO

Feeder Steers	500-600 lbs	390.00-465.00	Feeder Heifers	400-500 lbs	390.00-450.00
Medium &	600-700 lbs	367.00-430.00	Medium &	500-600 lbs	360.00-420.00
Large #1	700-800 lbs	351.00-380.00	Large #1	600-700 lbs	335.00-382.00
	800-900 lbs	334.00-350.00		700-800 lbs	329.00-351.00
	900-1000 lbs	312.00-327.00		800-900 lbs	322.00-337.00

AMS_1777 — 2,492 — Monday
Sioux Falls Regional Auction — Worthing, SD

Feeder Steers	500-600 lbs	460.00	Feeder Heifers	500-600 lbs	387.50-440.00
Medium &	600-700 lbs	404.00-412.50	Medium &	600-700 lbs	355.00-380.00
Large #1	700-800 lbs	362.00-387.50	Large #1	700-800 lbs	341.00-370.00
	800-900 lbs	336.50-351.00		800-900 lbs	316.00-329.50
	900-1000 lbs	323.50-344.00		900-1000 lbs	302.00-316.50

CHICAGO MERCANTILE EXCHANGE LIVESTOCK FUTURES SETTLEMENTS — Monday

Live Cattle		Change	Feeder Cattle		Change
Aug	236.725	0.475	Aug	348.900	2.750
Oct	231.175	0.525	Sep	350.925	3.575
Dec	233.275	1.100	Oct	350.250	4.350

CHICAGO BOARD OF TRADE GRAIN FUTURES SETTLEMENTS — Monday

Corn		Change	Soybeans		Change
Sep	3.8300	(0.0075)	Sep	10.2075	(0.0150)
Dec	4.0650	0.0125	Nov	10.4125	(0.0125)
Mar	4.2425	0.0175	Dec	10.6000	(0.0150)

KANSAS CITY BOARD OF TRADE

Wheat		Change
Sep	5.0625	(0.0075)
Dec	5.2825	(0.0025)
Mar	5.4650	(0.0025)

AMS_2466 — Monday
5 AREA WKLY ACCUMULATED WTD AVG SLAUGHTER CATTLE PRICE

	Head Count	Avg Weight	Avg Price
Live Steer	18,327	1,515	242.01
Live Heifer	6,247	1,353	242.08
Dressed Steer	10,472	977	382.78
Dressed Heifer	2,618	865	383.91

AMS 2453 — Monday
DAILY ESTIMATED BOXED BEEF CUTOUT VALUES

Choice 600-900#	Select 600-900#		
404.24	377.14	**Choice Cuts**	41 loads
3.67	6.38	**Select Cuts**	19 loads
		Trimmings	3 loads
		Grinds	17 loads

AMS_3208
ESTD DAILY CATTLE SLAUGHTER

Monday	100,000
Week Ago **(est)**	103,000
Year Ago **(act)**	118,000
Wk to date **(est)**	100,000
Last Week **(est)**	103,000
Last Year (est)	118,000

Previous Day Estimated:	Friday	Saturday
Steer and Heifer	63,000	1,000
Cow and Bull	19,000	1,000

AMS_2101 — Monday
Springfield Livestock Mktg. — Springfield, MO

	Pct Lean	Avg Dressing Price
Breaking	75-80	165.00-177.00
Boning	80-85	167.00-178.00
Lean	85-90	142.50-165.00

CME Feeder Cattle Index

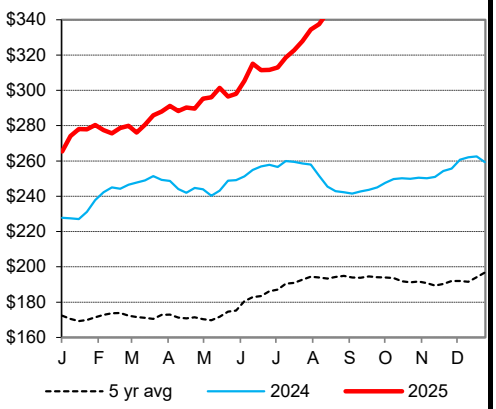

5 Area Wkly Wtd Avg Sltr Steer Price

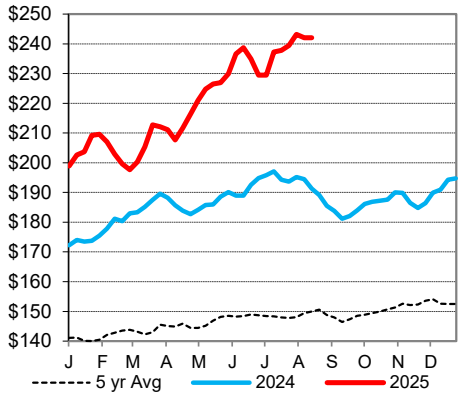

Weekly Choice Cutout

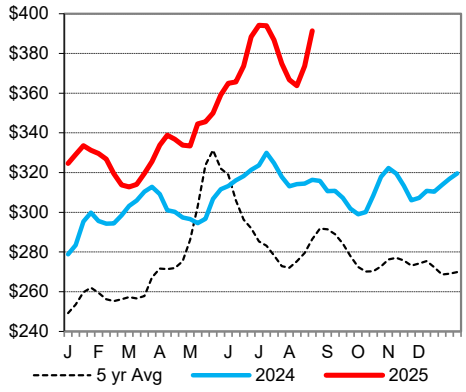

Weekly Select Cutout

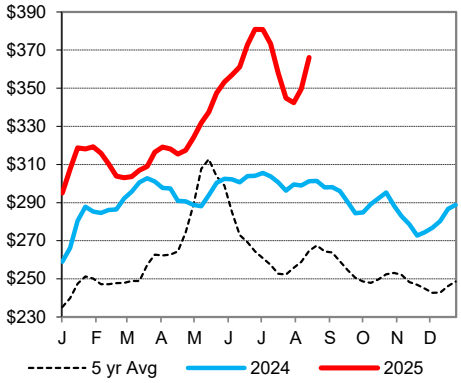

St. Joseph, Missouri
Phone: 816-676-7000
Email: stjoe.lpgmn@usda.gov
http://www.ams.usda.gov/LSMarketNews