National Daily Feeder and Stocker Cattle **AM Summary**
St. Joseph, Missouri **Wednesday, August 6, 2025**

USDA Livestock, Poultry & Grain Market News

AUCTION SUMMARY

AMS_3794 — 4,227 — Tuesday

Beaver Livestock Auction — Beaver, OK

Feeder Steers	500-600 lbs	423.00-437.50	Feeder Heifers	400-500 lbs	418.00-460.00
Medium &	600-700 lbs	384.00-401.00	Medium &	500-600 lbs	375.00-402.00
Large #1	700-800 lbs	360.00-375.00	Large #1	600-700 lbs	339.00-360.00
	800-900 lbs	329.50-342.50		700-800 lbs	328.00-346.00
	900-1000 lbs	312.75-326.00		800-900 lbs	318.00-323.00

AMS_1249 — 3,014 — Tuesday

Ozarks Regional Stockyards — West Plains, MO

Feeder Steers	500-600 lbs	392.50-447.50	Feeder Heifers	400-500 lbs	400.00-435.00
Medium &	600-700 lbs	355.00-406.00	Medium &	500-600 lbs	355.00-395.00
Large #1	700-800 lbs	335.00-370.00	Large #1	600-700 lbs	336.00-360.00
	800-900 lbs	318.00-337.00		700-800 lbs	334.00-337.50
	900-1000 lbs	313.00-321.50		800-900 lbs	307.50

AMS_1281 — 2,800 — Tuesday

OKC West Livestock Auction — El Reno, OK

Feeder Steers	300-400 lbs	520.00-550.00	Feeder Heifers	200-300 lbs	520.00-570.00
Medium &	400-500 lbs	440.00-490.00	Medium &	300-400 lbs	440.00-490.00
Large #1	500-600 lbs	390.00-440.00	Large #1	400-500 lbs	390.00-450.00
	600-700 lbs	375.00-390.00		500-600 lbs	360.00-400.00
	700-800 lbs	340.00-347.50		600-700 lbs	332.50-360.00

CHICAGO MERCANTILE EXCHANGE LIVESTOCK FUTURES SETTLEMENTS — Monday

Live Cattle		Change	Feeder Cattle		Change
Aug	234.275	3.375	Aug	341.050	5.650
Oct	227.100	3.000	Sep	339.550	5.100
Dec	228.150	3.150	Oct	337.825	5.425

CHICAGO BOARD OF TRADE GRAIN FUTURES SETTLEMENTS — Monday

Corn		Change	Soybeans		Change
Sep	3.8150	(0.0550)	Aug	9.6900	0.0000
Dec	4.0200	(0.0500)	Sep	9.7150	(0.0375)
Mar	4.2000	(0.0475)	Nov	9.9075	(0.0375)

KANSAS CITY BOARD OF TRADE

Wheat		Change
Sep	5.0450	(0.1250)
Dec	5.2525	(0.1225)
Mar	5.4450	(0.1225)

AMS_2466 — Tuesday

5 AREA WKLY ACCUMULATED WTD AVG SLAUGHTER CATTLE PRICE

	Head Count	Avg Weight	Avg Price
Live Steer	124	1,514	240.00
Live Heifer			
Dressed Steer			
Dressed Heifer			

AMS 2453 — Tuesday

DAILY ESTIMATED BOXED BEEF CUTOUT VALUES

Choice 600-900#	Select 600-900#		
369.94	345.94	**Choice Cuts**	60 loads
4.15	4.35	**Select Cuts**	18 loads
		Trimmings	17 loads
		Grinds	11 loads

AMS_3208

ESTD DAILY CATTLE SLAUGHTER

Tuesday	115,000
Week Ago **(est)**	113,000
Year Ago **(act)**	122,000
Wk to date **(est)**	216,000
Last Week **(est)**	221,000
Last Year (est)	239,000

Previous Day Estimated: **Steer and Heifer** 83,000; **Cow and Bull** 18,000 (Monday)

AMS_1823 — Tuesday

Oklahoma Nat. Stockyards — Oklahoma City, OK

	Pct Lean	Avg Dressing Price
Breaking	75-80	162.00-173.00
Boning	80-85	158.00-168.00
Lean	85-90	144.00-149.00

CME Feeder Cattle Index

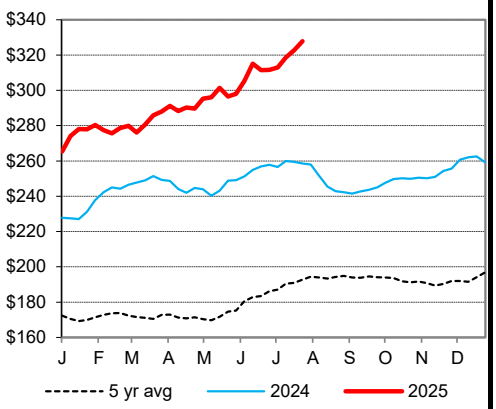

5 Area Wkly Wtd Avg Sltr Steer Price

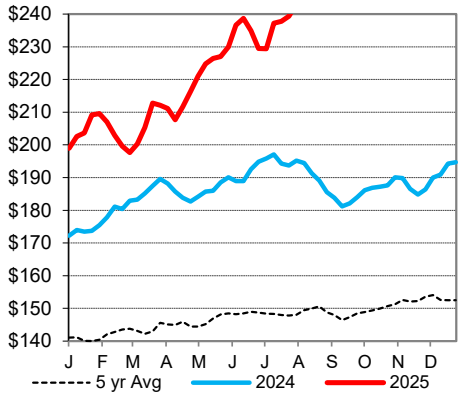

Weekly Choice Cutout

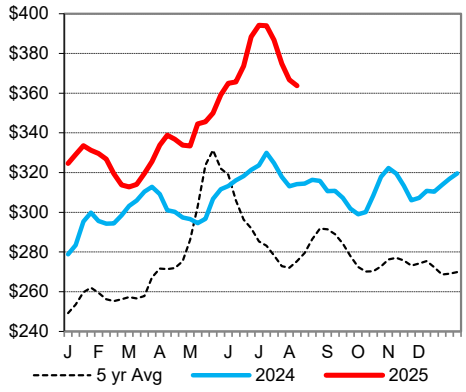

Weekly Select Cutout

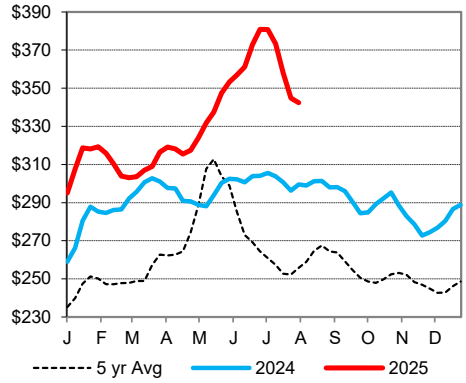

St. Joseph, Missouri
Phone: 816-676-7000
Email: stjoe.lpgmn@usda.gov
http://www.ams.usda.gov/LSMarketNews