



National Daily Cow and Boneless Beef Summary

Agricultural Marketing Service

Livestock, Poultry, and Grain Market News

May 20, 2025

Boneless Processing Beef and Beef Trimmings

[LM_XB 401](#)

	National		Central	
	Loads	Wtd Avg	Loads	Wtd Avg
Fresh 92-94%	0.00	0.00	0.0	0.00
Fresh 90%	6.5	378.82	0.0	0.00
Fresh 85%	2.9	336.38	0.0	0.00
Fresh 81%	0.0	0.00	0.0	0.00
Fresh 65%	3.4	207.82	0.0	0.00
Fresh 50%	15.3	124.42		

100% Lean Items

[LM_XB 405](#)

	Loads	Wtd Avg	Change
Cutter Cow Carcass Cutout		295.50	.50
Inside Rounds - Boxed	1.4	462.20	9.67
Outside Rounds	0.0	0.00	0.00
Eye of Rounds	0.7	434.10	0.48
Flats and Eyes - Combc	1.3	418.19	(0.43)
Striploins	4.4	556.67	18.95
S.P.B. - Combo	2.6	428.64	0.57

Ground Beef

[LM_XB 403](#)

	Loads	Wtd Avg
Fresh 73%	1.0	331.00
Fresh 81%	1.2	363.03
Fresh 93%		
Ground Chuck	0.5	361.65
Ground Round		
Ground Sirloin		

Steer/Heifer/Cow Ground Beef

	Loads	Wtd Avg
Fresh 81%	0.0	0.00
Fresh 93%		
Ground Chuck		

Daily Estimated Slaughter

[SJ_LS 710](#)

Today (est)	120,000
Week Ago (est)	121,000
Year Ago (act)	117,474
Week to Date (est)	235,000
Same Period Last Week (est)	220,000
Same Period Last Year (act)	235,807
Previous Day Est	Steer and Heifer 97,000
	Cow and Bull 18,000

Daily Cow and Bull Bids

[LM_CT 138](#)

National	Low	High
Breaker	228.00	286.00
Boner	236.00	302.00
Lean	258.00	325.00
Bulls	234.00	318.00
.....		
Northwest	Low	High
Breaker	229.00	280.00
Boner	258.00	317.00
Lean	252.00	275.00
Bulls	234.00	290.00

2025 90% Lean vs 50% Lean

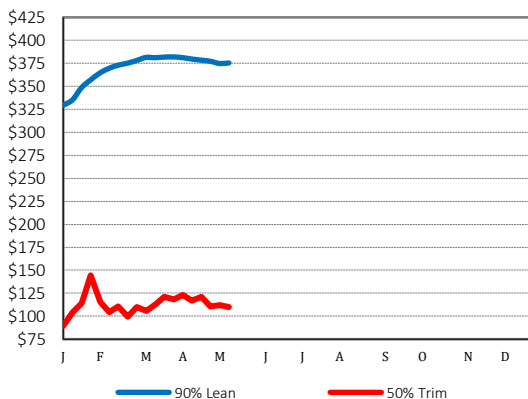

100% Lean Inside Rounds

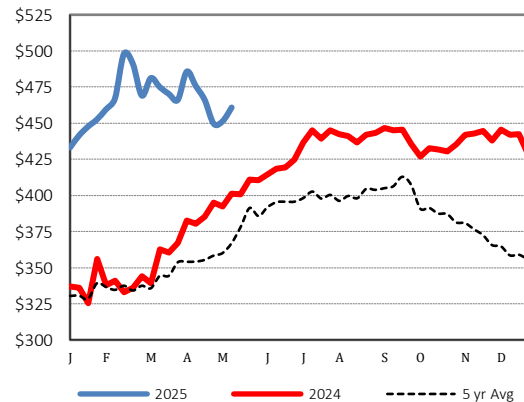

Source: USDA Livestock, Poultry, and Grain Market News

Des Moines, Iowa | 515-284-4460 | dsm.lpgmn@ams.usda.gov

www.ams.usda.gov/LPSMarketNewsPage