

[AMS 2453/LM XB403](#)

**DAILY ESTIMATED CUTOUT VALUES**

	<u>Choice</u> <u>600-900#</u>	<u>Select</u> <u>600-900#</u>	<b>Choice/Select Spread</b>
Current Cutout Values:	295.67	290.83	4.84
Change from prior day:	(-0.13)	1.56	
Primal Rib	433.98	426.91	
Primal Chuck	248.70	248.43	
Primal Round	245.25	245.66	
Primal Loin	397.08	378.85	
Primal Brisket	238.09	236.27	
Primal Short Plate	231.65	231.65	
Primal Flank	153.37	151.08	
			<b>Load Count:</b>
			Total 126
			Choice 77
			Select 20
			Trimming 16
			Grinds 13

Fresh 50% Trimmings 16 Loads @ 88.47

[AMS 2829/NW LS441](#)

**USDA BY-PRODUCT DROP VALUE (STEER) - DAILY**

11.64 Change: (-0.05)

[AMS 2466/LM CT100](#)

**5 AREA WEEKLY ACCUMULATED WEIGHTED AVG CATTLE PRICE**

*As of 10:00 am*

	<u>Head Count</u>	<u>Avg Weight</u>	<u>Avg Price</u>
Live Steer	580	1,574	182.94
Live Heifer	1,063	1,454	183.00
Dressed Steer	328	929	293.74
Dressed Heifer			

[AMS 3208/SJ LS710](#)

**DAILY CATTLE SLAUGHTER**

		<b>Saturday</b>
<b>Today</b>	113,000	20,000
Week Ago	109,000	12,000
Year Ago (act)	108,586	11,786
Week to Date	600,000	620,000
Same Period Last Week	591,000	603,000
Same Period Last Year	613,584	625,370
<b>Previous Day</b>	<b>Steer and Heifer</b>	<b>Cow and Bull</b>

[AMS 3209/SJ LS712](#)

<b>BEEF PRODUCTION</b>	<b>4/20/2024</b> (Estimate)	<b>Last Week</b> (Estimate)	<b>Last Year</b> (Actual)
Slaughter	620,000	603,000	625,000
Live Weights	1399	1398	1353
Dressed Weights	847	847	815
Beef Production (millions of pounds)	524.3	509.8	508.8

[AMS 2825/NW LS410](#)

**USDA BEEF CARCASS PRICE EQUIVALENT INDEX VALUE**

	<u>Choice</u> <u>600-900#</u>	<u>Select</u> <u>600-900#</u>	<u>Dressing percent:</u>	
			<u>Steer</u>	<u>Heifer</u>
Change	0.18	1.03	63.55	63.21

[AMS 2455/LM XB405](#)

**USDA NATIONAL CUTTER COW CARCASS CUTOUT**

269.72 3.67 90% lean: 349.31

**CME LIVE CATTLE**

	<u>High</u>	<u>Low</u>	<u>Change</u>	<u>Settle</u>
APR	N/A			
JUN	N/A			
AUG	N/A			

**CME FEEDER CATTLE**

	<u>High</u>	<u>Low</u>	<u>Change</u>	<u>Settle</u>
APR	N/A			
MAY	N/A			
AUG	N/A			

**Weekly Choice Cutout**

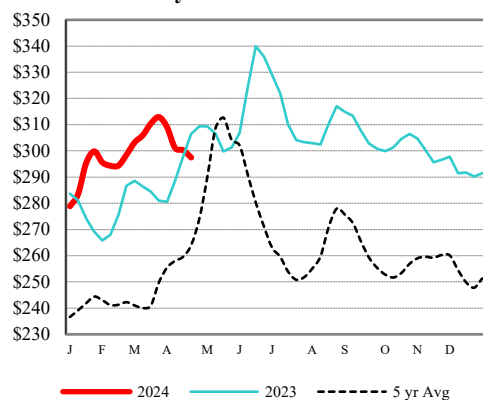

— 2024 — 2023 - - - 5 yr Avg

**LMR Steer/Heifer Dressed Weights**

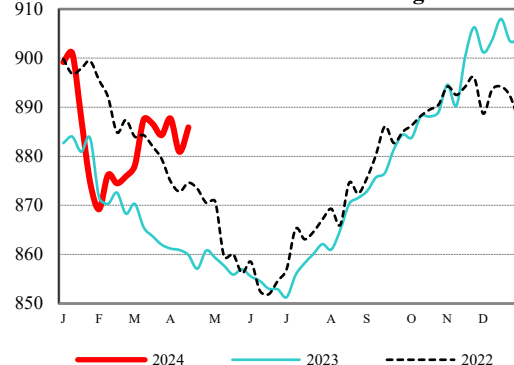

— 2024 — 2023 - - - 2022

**5 Area Weekly Wtd Avg Steer Price**

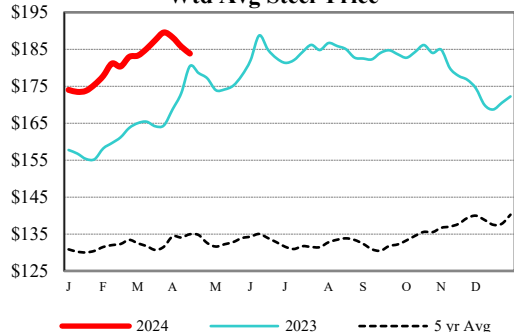

— 2024 — 2023 - - - 5 yr Avg

**Weekly Ch/Se Spread**

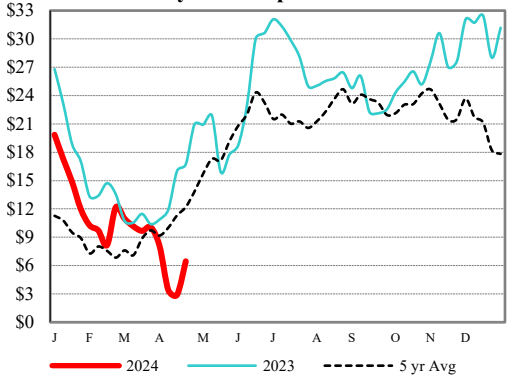

— 2024 — 2023 - - - 5 yr Avg

**USDA Livestock, Poultry & Grain Market News**

Des Moines, Iowa | PH 515-284-4460

Email: [Desm.LPGMN@usda.gov](mailto:Desm.LPGMN@usda.gov)

<https://mymarketnews.ams.usda.gov/viewReport/2870>

[USDA AMS Livestock, Poultry & Grain Market News](#)