

[AMS 2453/LM XB403](#)

DAILY ESTIMATED CUTOUT VALUES

	<u>Choice</u> <u>600-900#</u>	<u>Select</u> <u>600-900#</u>	Choice/Select Spread
Current Cutout Values:	295.80	289.27	6.53
Change from prior day:	(-1.01)	(-1.61)	
Primal Rib	433.86	419.06	
Primal Chuck	247.37	248.41	
Primal Round	245.04	243.76	
Primal Loin	399.50	377.96	
Primal Brisket	241.18	236.85	
Primal Short Plate	230.60	230.60	
Primal Flank	153.18	150.99	
			Load Count:
			Total 143
			Choice 108
			Select 15
			Trimming 0
			Grinds 20

Fresh 50% Trimmings 0 Loads @ 0.00

[AMS 2829/NW LS441](#)

USDA BY-PRODUCT DROP VALUE (STEER) - DAILY

11.69 Change: UNCH

[AMS 2466/LM CT100](#)

5 AREA WEEKLY ACCUMULATED WEIGHTED AVG CATTLE PRICE

As of 10:00 am

	<u>Head Count</u>	<u>Avg Weight</u>	<u>Avg Price</u>
Live Steer	115	1,450	183.00
Live Heifer			
Dressed Steer	328	929	293.74
Dressed Heifer			

[AMS 3208/SJ LS710](#)

DAILY CATTLE SLAUGHTER

Today	118,000	
Week Ago	124,000	
Year Ago (act)	128,431	
Week to Date	487,000	
Same Period Last Week	482,000	
Same Period Last Year	504,998	
Previous Day	Steer and Heifer 99,000	Cow and Bull 25,000

[AMS 3209/SJ LS712](#)

BEEF PRODUCTION

	4/13/2024 (Estimate)	Last Week (Estimate)	Last Year (Actual)
Slaughter	603,000	613,000	611,000
Live Weights	1398	1395	1358
Dressed Weights	847	845	819
Beef Production (millions of pounds)	509.8	517.1	499.7

[AMS 2825/NW LS410](#)

USDA BEEF CARCASS PRICE EQUIVALENT INDEX VALUE

	<u>Choice</u> <u>600-900#</u>	<u>Select</u> <u>600-900#</u>	<u>Dressing percent:</u>	
			<u>Steer</u>	<u>Heifer</u>
Change	(-0.57)	(-0.90)	63.49	63.37

[AMS 2455/LM XB405](#)

USDA NATIONAL CUTTER COW CARCASS CUTOUT

266.05 0.09 90% lean: 343.10

CME LIVE CATTLE

	<u>High</u>	<u>Low</u>	<u>Change</u>	<u>Settle</u>
APR	N/A			
JUN	N/A			
AUG	N/A			

CME FEEDER CATTLE

	<u>High</u>	<u>Low</u>	<u>Change</u>	<u>Settle</u>
APR	N/A			
MAY	N/A			
AUG	N/A			

Weekly Choice Cutout

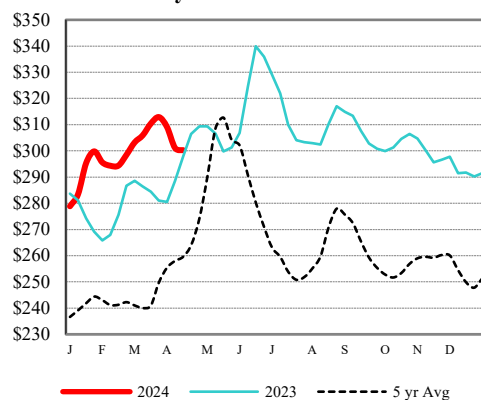

— 2024 — 2023 - - - 5 yr Avg

LMR Steer/Heifer Dressed Weights

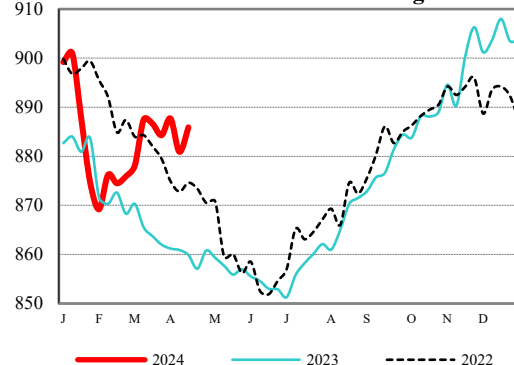

— 2024 — 2023 - - - 2022

5 Area Weekly Wtd Avg Steer Price

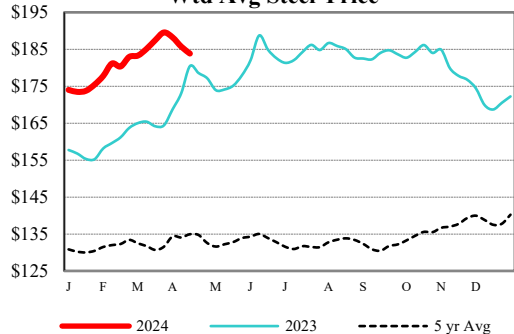

— 2024 — 2023 - - - 5 yr Avg

Weekly Ch/Se Spread

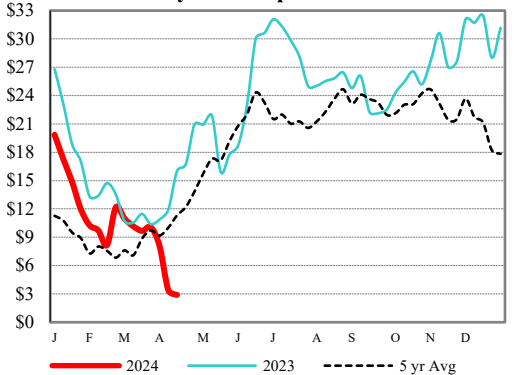

— 2024 — 2023 - - - 5 yr Avg

USDA Livestock, Poultry & Grain Market News

Des Moines, Iowa | PH 515-284-4460

Email: Desm.LPGMN@usda.gov

<https://mymarketnews.ams.usda.gov/viewReport/2870>

[USDA AMS Livestock, Poultry & Grain Market News](#)