



National Daily Cow and Boneless Beef Summary

Agricultural Marketing Service

Livestock, Poultry, and Grain Market News

March 29, 2024

Boneless Processing Beef and Beef Trimmings

[LM_XB 401](#)

| | National | | Central | |
|--------------|----------|---------|---------|---------|
| | Loads | Wtd Avg | Loads | Wtd Avg |
| Fresh 92-94% | | | | |
| Fresh 90% | 15.8 | 340.52 | 12.6 | 341.74 |
| Fresh 85% | 3.8 | 319.05 | 2.7 | 319.54 |
| Fresh 81% | | | | |
| Fresh 65% | | | | |
| Fresh 50% | 8.4 | 100.01 | | |

100% Lean Items

[LM_XB 405](#)

| | Loads | Wtd Avg | Change |
|---------------------------|-------|---------|--------|
| Cutter Cow Carcass Cutout | | 263.40 | 2.57 |
| Inside Rounds - Boxed | 1.3 | 420.64 | 0.11 |
| Outside Rounds | 0.0 | 0.00 | 0.00 |
| Eye of Rounds | 1.3 | 393.60 | 0.43 |
| Flats and Eyes - Combc | 5.0 | 364.97 | 5.16 |
| Striploins | 10.3 | 484.74 | (6.53) |
| S.P.B. - Combo | 5.3 | 368.84 | (2.89) |

Ground Beef

[LM_XB 403](#)

| | Loads | Wtd Avg |
|----------------|-------|---------|
| Fresh 73% | 0.4 | 236.45 |
| Fresh 81% | 1.5 | 277.61 |
| Fresh 93% | | |
| Ground Chuck | 1.5 | 312.05 |
| Ground Round | | |
| Ground Sirloin | | |

Steer/Heifer/Cow Ground Beef

| | Loads | Wtd Avg |
|--------------|-------|---------|
| Fresh 81% | 0.0 | 0.00 |
| Fresh 93% | | |
| Ground Chuck | | |

Daily Estimated Slaughter

[SJ_LS 710](#)

| | |
|-----------------------------|---------|
| Today (est) | 98,000 |
| Week Ago (est) | 109,000 |
| Year Ago (act) | 118,920 |
| Week to Date (est) | 581,000 |
| Same Period Last Week (est) | 584,000 |
| Same Period Last Year (act) | 619,852 |
| Previous Day Est | |
| Steer and Heifer | 91,000 |
| Cow and Bull | 25,000 |

Daily Cow and Bull Bids

[LM_CT 138](#)

| National | Low | High |
|----------|--------|--------|
| Breaker | 189.00 | 247.00 |
| Boner | 195.00 | 256.00 |
| Lean | 208.00 | 266.00 |
| Bulls | 207.00 | 277.00 |

Northwest

| | Low | High |
|---------|--------|--------|
| Breaker | 193.00 | 247.00 |
| Boner | 203.00 | 252.00 |
| Lean | 208.00 | 262.00 |
| Bulls | 223.00 | 277.00 |

2024 90% Lean vs 50% Lean

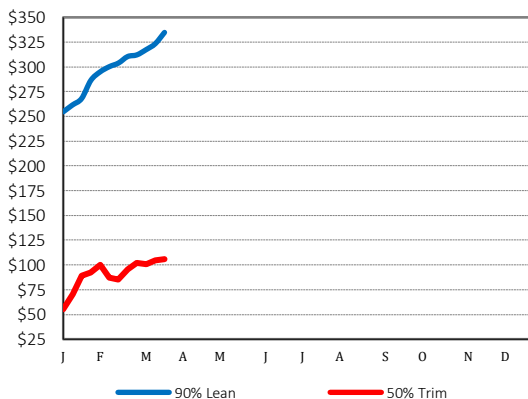

100% Lean Inside Rounds

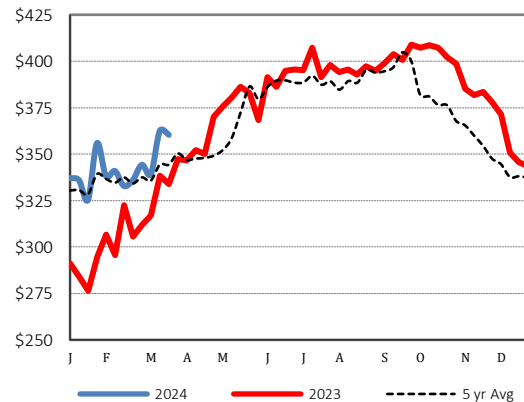

Source: USDA Livestock, Poultry, and Grain Market News

Des Moines, Iowa | 515-284-4460 | dsm.lpgmn@ams.usda.gov

www.ams.usda.gov/LPSMarketNewsPage