



National Daily Cow and Boneless Beef Summary

Agricultural Marketing Service

Livestock, Poultry, and Grain Market News

March 28, 2024

Boneless Processing Beef and Beef Trimmings

[LM_XB_401](#)

	National		Central	
	Loads	Wtd Avg	Loads	Wtd Avg
Fresh 92-94%				
Fresh 90%				
Fresh 85%	9.1	319.78	8.4	320.51
Fresh 81%				
Fresh 65%	3.9	157.83		
Fresh 50%	13.4	102.46		

100% Lean Items

[LM_XB_405](#)

	Loads	Wtd Avg	Change
Cutter Cow Carcass Cutout		260.83	0.20
Inside Rounds - Boxed	1.5	420.53	(4.34)
Outside Rounds	0.0	0.00	0.00
Eye of Rounds	1.2	393.17	0.21
Flats and Eyes - Combc	5.6	359.81	0.46
Striploins	8.8	491.27	1.99
S.P.B. - Combo	5.6	371.73	(0.09)

Ground Beef

[LM_XB_403](#)

	Loads	Wtd Avg
Fresh 73%	2.2	207.80
Fresh 81%	5.8	278.72
Fresh 93%	0.6	388.23
Ground Chuck	0.8	312.70
Ground Round		
Ground Sirloin		

Steer/Heifer/Cow Ground Beef

	Loads	Wtd Avg
Fresh 81%	0.0	0.00
Fresh 93%		
Ground Chuck		

Daily Estimated Slaughter

[SJ_LS_710](#)

Today (est)	116,000
Week Ago (est)	117,000
Year Ago (act)	125,610
Week to Date (est)	483,000
Same Period Last Week (est)	475,000
Same Period Last Year (act)	500,932
Previous Day Est	Steer and Heifer 99,000
	Cow and Bull 25,000

Daily Cow and Bull Bids

[LM_CT_138](#)

National	Low	High
Breaker	189.00	245.00
Boner	195.00	256.00
Lean	200.00	262.00
Bulls	195.00	275.00
.....		
Northwest	Low	High
Breaker	191.00	245.00
Boner	201.00	250.00
Lean	200.00	260.00
Bulls	221.00	275.00

2024 90% Lean vs 50% Lean

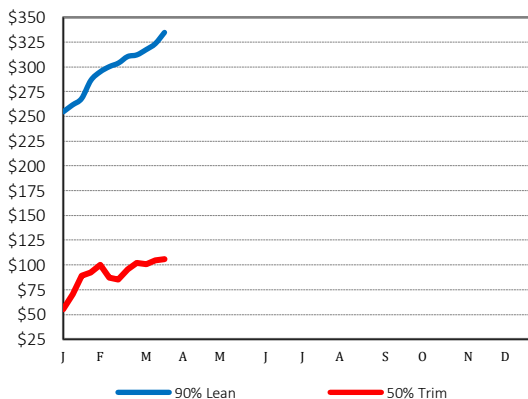

100% Lean Inside Rounds

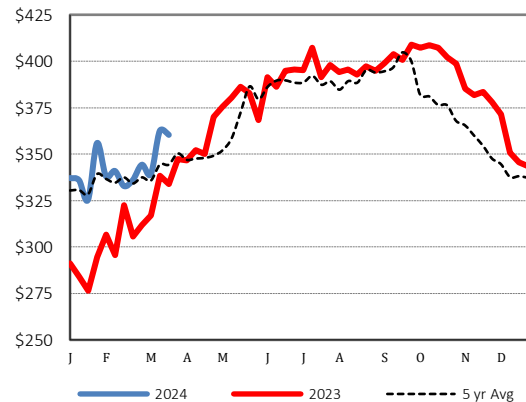

Source: USDA Livestock, Poultry, and Grain Market News

Des Moines, Iowa | 515-284-4460 | dsm.lpgmn@ams.usda.gov

www.ams.usda.gov/LPSMarketNewsPage