

[AMS 2453/LM XB403](#)

DAILY ESTIMATED CUTOUT VALUES

	Choice 600-900#	Select 600-900#	Choice/Select Spread
Current Cutout Values:	300.61	286.31	14.30
Change from prior day:	0.82	0.50	
Primal Rib	459.77	417.15	
Primal Chuck	260.99	249.55	
Primal Round	256.63	252.66	
Primal Loin	390.22	365.88	
Primal Brisket	227.96	228.62	
Primal Short Plate	206.05	206.05	
Primal Flank	141.40	140.52	
			Load Count:
			Total 146
			Choice 68
			Select 13
			Trimming 30
			Grinds 35

Fresh 50% Trimmings 30 Loads @ 99.38

[AMS 2829/NW LS441](#)

USDA BY-PRODUCT DROP VALUE (STEER) - DAILY

11.66 Change: UNCH

[AMS 2466/LM CT100](#)

5 AREA WEEKLY ACCUMULATED WEIGHTED AVG CATTLE PRICE

As of 10:00 am

	Head Count	Avg Weight	Avg Price
Live Steer	370	1,506	181.05
Live Heifer	276	1,372	180.14
Dressed Steer	172	890	286.86
Dressed Heifer	110	871	288.00

[AMS 3208/SJ LS710](#)

DAILY CATTLE SLAUGHTER

		Saturday
Today	119,000	2,000
Week Ago	120,000	2,000
Year Ago (act)	120,983	19,222
Week to Date	591,000	593,000
Same Period Last Week	606,000	608,000
Same Period Last Year	594,459	613,681
Previous Day	Steer and Heifer Cow and Bull	96,000 27,000

[AMS 3209/SJ LS712](#)

BEEF PRODUCTION	2/24/2024 (Estimate)	Last Week (Estimate)	Last Year (Actual)
Slaughter	593,000	608,000	614,000
Live Weights	1384	1385	1377
Dressed Weights	831	835	827
Beef Production (millions of pounds)	491.8	506.9	506.1

[AMS 2825/NW LS410](#)

USDA BEEF CARCASS PRICE EQUIVALENT INDEX VALUE

	Choice 600-900#	Select 600-900#	Dressing percent:	
Change	\$283.02	\$269.71	Steer 62.15	Heifer 62.03
	1.22	1.05		

[AMS 2455/LM XB405](#)

USDA NATIONAL CUTTER COW CARCASS CUTOUT

242.04 3.58 90% lean: 313.82

[CME LIVE CATTLE](#)

	High	Low	Change	Settle
FEB	185.78	183.45	2.10	185.60
APR	188.30	185.85	1.35	187.90
JUN	184.05	182.20	1.18	183.88

[CME FEEDER CATTLE](#)

	High	Low	Change	Settle
MAR	254.75	251.05	2.53	254.58
APR	260.08	255.78	3.28	259.98
MAY	262.15	258.45	2.75	262.08

Weekly Choice Cutout

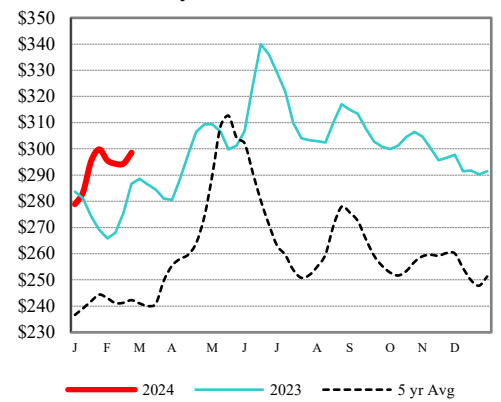

— 2024 — 2023 - - - 5 yr Avg

LMR Steer/Heifer Dressed Weights

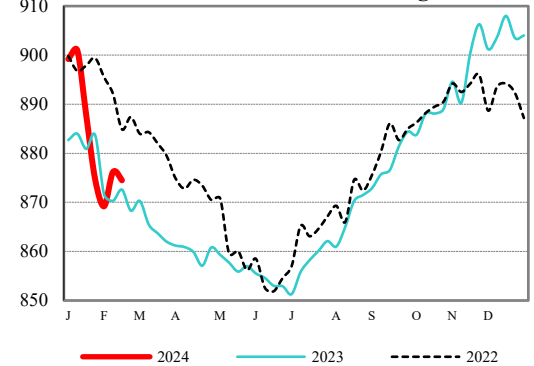

— 2024 — 2023 - - - 2022

5 Area Weekly Wtd Avg Steer Price

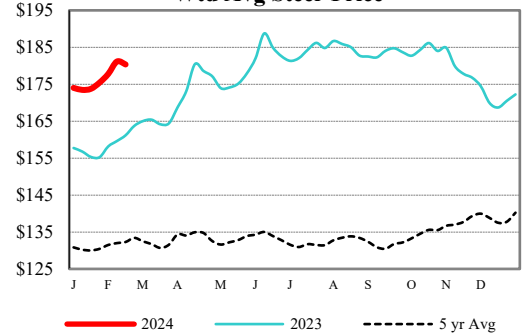

— 2024 — 2023 - - - 5 yr Avg

Weekly Ch/Se Spread

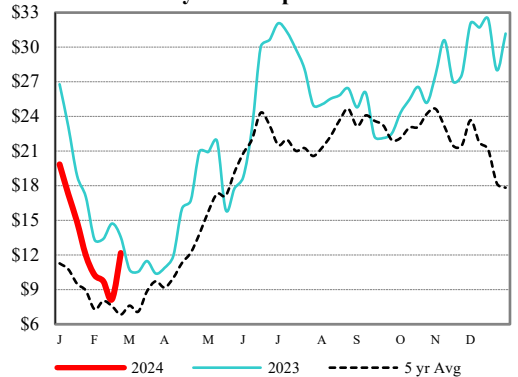

— 2024 — 2023 - - - 5 yr Avg

USDA Livestock, Poultry & Grain Market News

Des Moines, Iowa | PH 515-284-4460

Email: Desm.LPGMN@usda.gov

<https://mymarketnews.ams.usda.gov/viewReport/2870>

[USDA AMS Livestock, Poultry & Grain Market News](#)