



National Daily Cow and Boneless Beef Summary

Agricultural Marketing Service
Livestock, Poultry, and Grain Market News

May 11, 2021

Boneless Processing Beef and Beef Trimmings

LM_XB 401	National		Central		LM_XB 405	100% Lean Items		
	Loads	Wtd Avg	Loads	Wtd Avg		Loads	Wtd Avg	Change
Fresh 92-94%					Cutter Cow Carcass Cutout		205.06	2.12
Fresh 90%	7.8	251.11	3.1	255.22	Inside Rounds - Boxed	0.6	409.55	(2.64)
Fresh 85%	25.3	219.73			Outside Rounds	0.7	355.27	0.00
Fresh 81%					Eye of Rounds	0.6	355.65	1.88
Fresh 65%	7.2	130.78			Flats and Eyes - Combo:	6.6	350.00	0.21
Fresh 50%	7.5	88.17			Striploins	8.0	436.56	(9.27)
					S.P.B. - Combo	1.4	354.67	2.82

Ground Beef

LM_XB 403	Loads	Wtd Avg	Steer/Heifer/Cow Ground Beef	
Fresh 73%	0.9	225.49		
Fresh 81%	5.4	255.67		
Fresh 93%	0.3	341.26		
Ground Chuck	0.4	260.59		
Ground Round	2.4	295.37		
Ground Sirloin				

	Loads	Wtd Avg
Fresh 81%	0.0	0.00
Fresh 93%		
Ground Chuck		

Daily Estimated Slaughter

SJ_LS 710	
Today (est)	118,000
Week Ago (est)	121,000
Year Ago (act)	94,000
Week to Date (est)	230,000
Same Period Last Week (est)	235,000
Same Period Last Year (act)	183,000
Previous Day Est	Steer and Heifer 89,000 Cow and Bull 23,000

Daily Cow and Bull Bids

LM_CT 138	Low	High
National		
Breaker	100.00	146.00
Boner	104.00	146.00
Lean	109.00	153.00
Bulls	108.00	176.00
Northwest		
Breaker	126.00	138.00
Boner	104.00	143.00
Lean	114.00	153.00
Bulls	112.00	176.00

2020 90% Lean vs 50% Lean

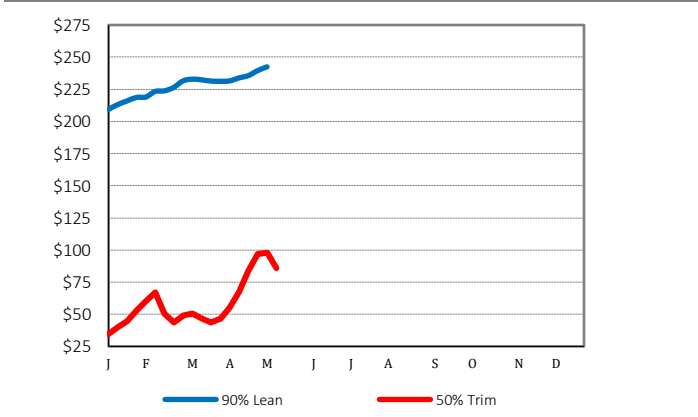

100% Lean Inside Rounds

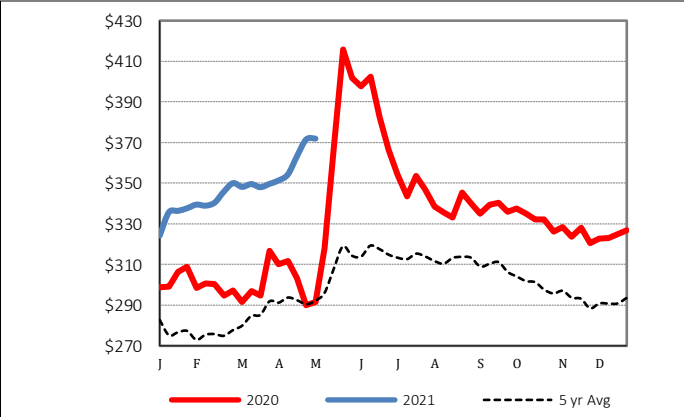

Source: USDA Livestock, Poultry, and Grain Market News

Des Moines, Iowa | 515-284-4460 | dsm.lpgmn@ams.usda.gov

www.ams.usda.gov/LPSMarketNewsPage