



National Daily Cow and Boneless Beef Summary

Agricultural Marketing Service
Livestock, Poultry, and Grain Market News

January 22, 2021

Boneless Processing Beef and Beef Trimmings 100% Lean Items

LM_XB 401	National		Central		LM_XB 405	Loads	Wtd Avg	Change
	Loads	Wtd Avg	Loads	Wtd Avg				
Fresh 92-94%					Cutter Cow Carcass Cutout		180.32	2.37
Fresh 90%	14.7	222.28	13.7	222.72	Inside Rounds - Boxed	1.5	350.33	0.13
Fresh 85%	7.2	191.92	6.2	191.06	Outside Rounds	0.3	323.26	(6.03)
Fresh 81%					Eye of Rounds	1.1	306.32	(1.96)
Fresh 65%					Flats and Eyes - Combo:	3.0	317.45	0.95
Fresh 50%	22.2	49.91			Striploins	4.9	342.33	(0.06)
					S.P.B. - Combo	1.7	329.11	0.61

Ground Beef

LM_XB 403	Loads	Wtd Avg	Steer/Heifer/Cow Ground Beef	
			Loads	Wtd Avg
Fresh 73%	1.5	175.70		
Fresh 81%	1.8	195.42		
Fresh 93%	0.9	311.81	Fresh 81%	0.0
Ground Chuck	1.8	201.55	Fresh 93%	0.0
Ground Round	0.2	264.55	Ground Chuck	
Ground Sirloin				

Daily Estimated Slaughter Daily Cow and Bull Bids

SJ_LS 710			LM_CT 138		
			National	Low	High
Today (est)		119,000	Breaker	78.00	137.00
Week Ago (est)		115,000	Boner	86.00	146.00
Year Ago (act)		121,000	Lean	90.00	144.00
			Bulls	93.00	166.00
Week to Date (est)		588,000	-----		
Same Period Last Week (est)		584,000	Northwest	Low	High
Same Period Last Year (act)		610,000	Breaker	100.00	111.00
Previous Day Est	Steer and Heifer	93,000	Boner	86.00	116.00
	Cow and Bull	27,000	Lean	96.00	126.00
			Bulls	100.00	159.00

2020 90% Lean vs 50% Lean

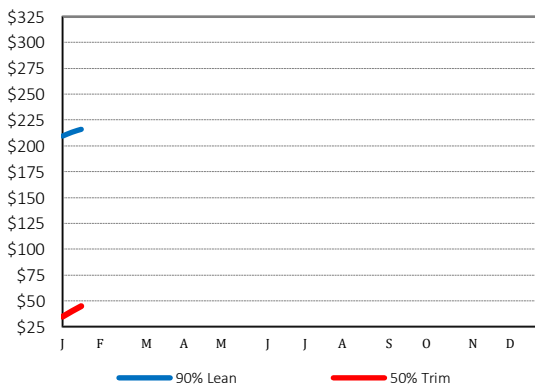

100% Lean Inside Rounds

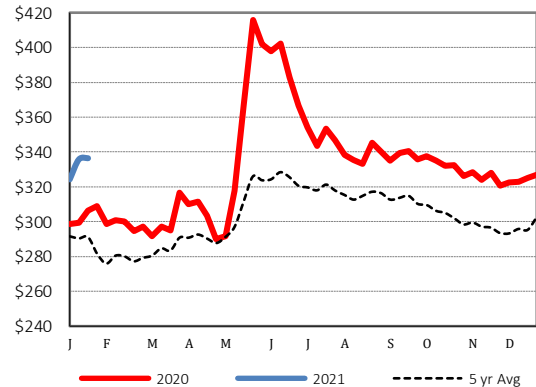

Source: USDA Livestock, Poultry, and Grain Market News
Des Moines, Iowa | 515-284-4460 | dsm.lpgmn@ams.usda.gov

www.ams.usda.gov/LPSMarketNewsPage