



# National Daily Cow and Boneless Beef Summary

Agricultural Marketing Service  
Livestock, Poultry, and Grain Market News

January 13, 2021

## Boneless Processing Beef and Beef Trimmings 100% Lean Items

LM_XB 401	National		Central		LM_XB 405	Loads	Wtd Avg	Change
	Loads	Wtd Avg	Loads	Wtd Avg				
Fresh 92-94%					Cutter Cow Carcass Cutout		176.61	1.06
Fresh 90%	19.3	216.35	15.7	216.74	Inside Rounds - Boxed	1.7	343.96	(0.37)
Fresh 85%	23.7	187.05	21.0	187.41	Outside Rounds	0.9	318.33	0.00
Fresh 81%					Eye of Rounds	1.0	315.29	(0.76)
Fresh 65%	6.7	88.28	5.6	87.88	Flats and Eyes - Combo:	2.5	315.46	0.28
Fresh 50%	18.6	43.69			Striploins	8.8	331.05	(0.93)
					S.P.B. - Combo	0.8	327.26	0.00

## Ground Beef

LM_XB 403	Loads	Wtd Avg	Steer/Heifer/Cow Ground Beef	Loads	Wtd Avg
Fresh 73%	5.5	156.92	Fresh 81%	0.0	0.00
Fresh 81%	3.5	190.38	Fresh 93%		
Fresh 93%	0.5	318.91	Ground Chuck		
Ground Chuck	1.4	196.80	Ground Round		
Ground Round	0.1	263.29	Ground Sirloin		

## Daily Estimated Slaughter Daily Cow and Bull Bids

SJ_LS 710	
Today (est)	118,000
Week Ago (est)	117,000
Year Ago (act)	124,000
Week to Date (est)	349,000
Same Period Last Week (est)	347,000
Same Period Last Year (act)	370,000
Previous Day Est	Steer and Heifer 90,000 Cow and Bull 25,000

LM_CT 138	Low	High
National		
Breaker	78.00	137.00
Boner	82.00	146.00
Lean	89.00	144.00
Bulls	92.00	145.00
Northwest		
Breaker	99.00	110.00
Boner	82.00	115.00
Lean	92.00	125.00
Bulls	95.00	158.00

## 2020 90% Lean vs 50% Lean

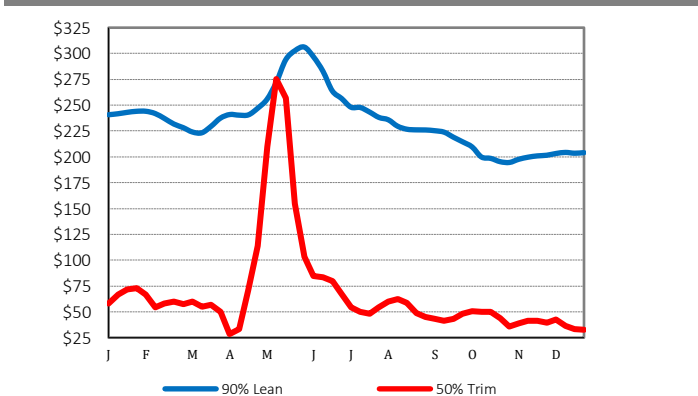

## 100% Lean Inside Rounds

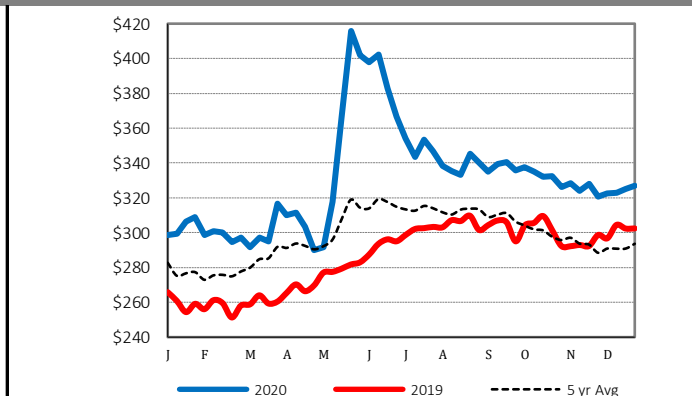

Source: USDA Livestock, Poultry, and Grain Market News  
Des Moines, Iowa | 515-284-4460 | dsm.lpgmn@ams.usda.gov

[www.ams.usda.gov/LPSMarketNewsPage](http://www.ams.usda.gov/LPSMarketNewsPage)