Component Reference Guide

Last Revised: October 2019

Bank Street
College of Education

Alumni Quote

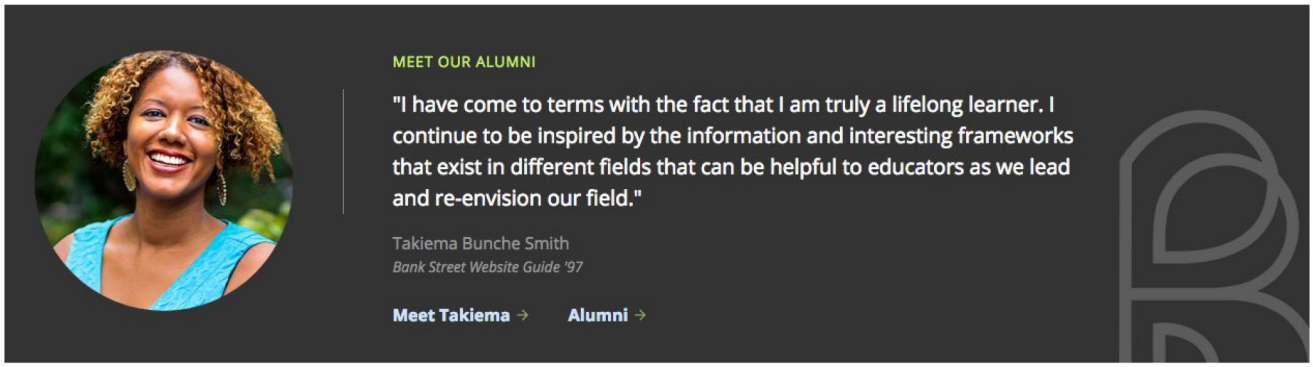

Billboard

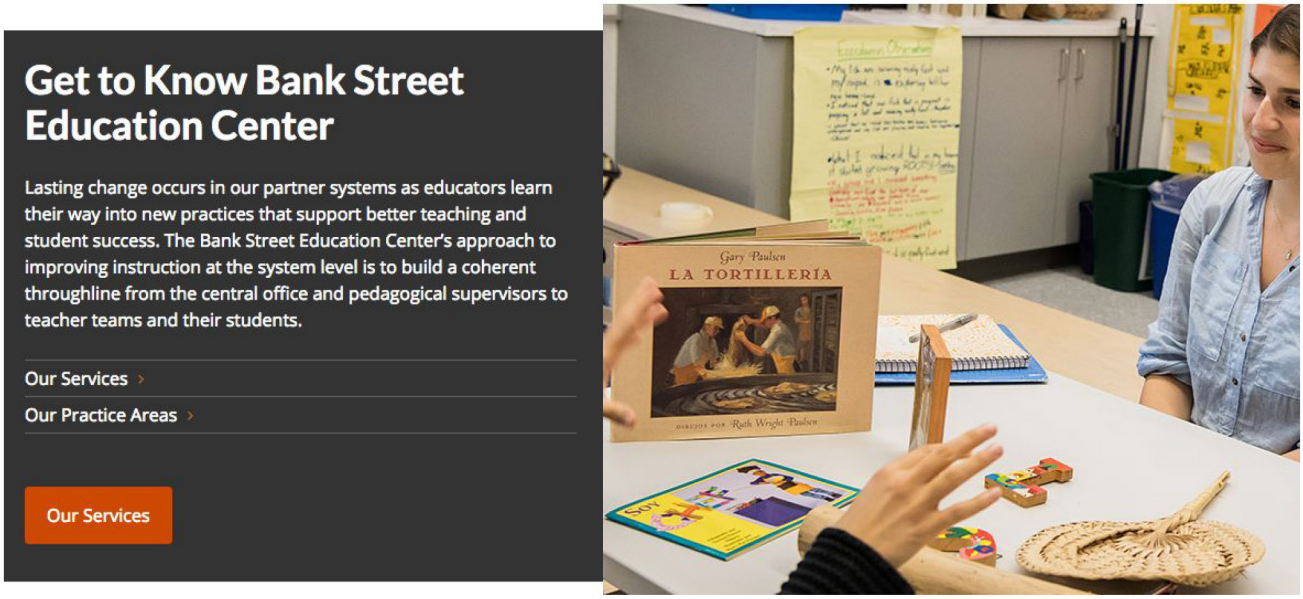

Blog Post Feed

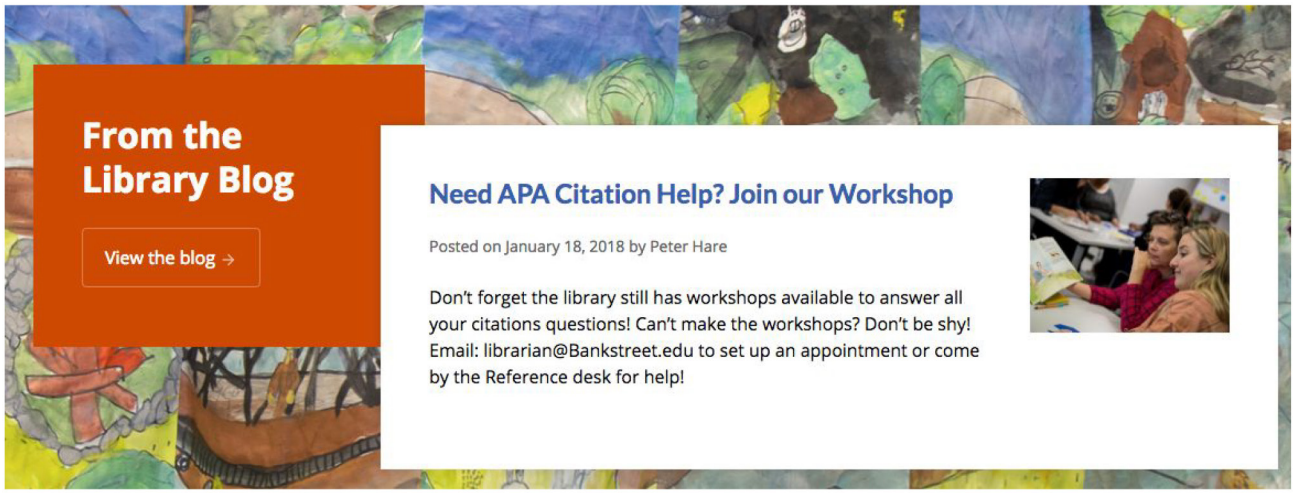

Callout Button Blocks

Example Link One →

Example of a Callout Button Block

Example Link 2 →

Example of a Callout Button Block



Example Link One →

Example of a Callout Button Block



Example Link 2 →

Example of a Callout Button Block

Callout Row

After School Programs

Extended day programs that build community and foster learning.

Children from different classrooms and age levels come together in extended-day programs that offer hands-on activities such as music, dance, cooking, drama, and outdoor play. There's so much to do—from tap dance to chess, coding to karate, woodworking to cooking, pottery to Super Science.

After School



Card/Card Row



Our Approach to Progressive Education →



Our Mission & Credo →

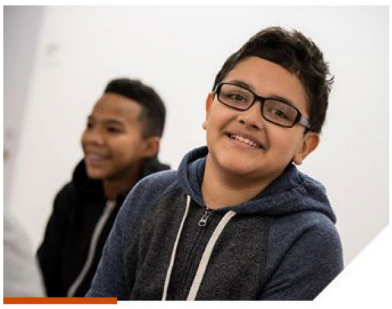

Our History →

Content Slideshow



Image Caption

Slide Heading Text

Nam eu rhoncus est. Proin a congue nisl, a laoreet quam. Aliquam pellentesque rutrum est vel semper. Sed et condimentum augue, semper semper sem. Sed sollicitudin consectetur lacus. Suspendisse potenti.

CPS List

Course Title	Course Number	Focus On	Dates	Instructor	Registration Deadline
Behavior Management Strategies for the Classroom Teacher	SETE508N	Grades Pre-K - 8	December 8 and 9, 2017		
Child Development in the Context of Camp and Afterschool	SETE508A	Ages 3-8	November 1-December 4, 2017		
New! Writing for Children II: Developing Your Manuscript	SETE508B		October 23-November 13, 2017		

Expandable Content

- **Expandable Item 1**
- **Expandable Item 2**
- **Expandable Item 3**

Faculty List

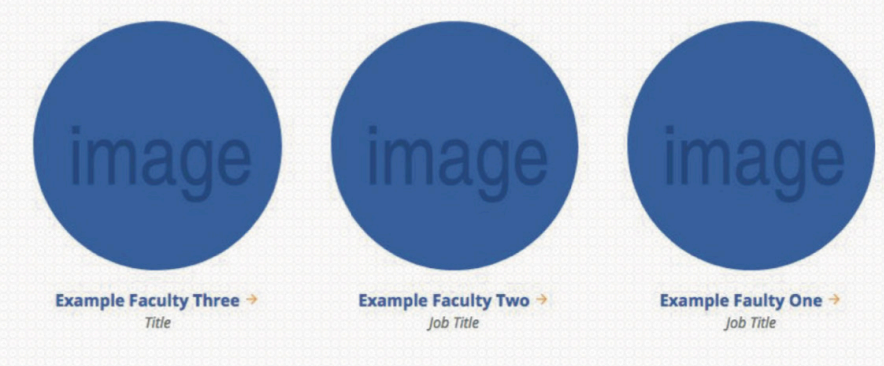

Featured Content



Horizontal Tabs

Tab 1 | Tab 2 | Tab 3

Tab 1

Lorem ipsum dolor sit amet, consectetur adipiscing elit. Donec neque sem, mollis et scelerisque sed, mollis ve
Integer non enim malesuada, volutpat massa quis, rhoncus tortor. Nulla facilisi. Nulla facilisi. Ut vitae tempor
nec fringilla sapien euismod. Pellentesque habitant morbi tristique senectus et netus et malesuada fames ac t
imperdiet. Cras mi libero, maximus sit amet commodo nec, vehicula vitae tortor. Morbi tincidunt lectus eget n

Image Slideshow Row



Scenes from the School for Children

Take a look at some snapshots from around the School for Children, which has state-of-the-art facilities for our community to enjoy.

Play Deck for 3/4s through 6/7s students

Instagram Feed

Follow Us on Instagram



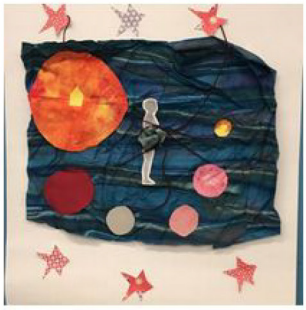





News Feed

Headlines | More News →



SCHOOL FOR CHILDREN

School For Children Alumna Sydney Ireland '15, Breaks Gender Barriers in the Boy Scouts of America →



BANK STREET

Safe and Sound Schools Conference Extends Learning and Awareness of Emotionally Responsive Practice →



BANK STREET

Niemeyer Series Features Authors Deborah Meier & Emily Gasoi For Talk on Democracy in Public Schools →

Number Row

Our Impact | More About Our Impact →

Optional text field for data reporting

6,800

Educators served through 11 school support organizations

5,000

Preschool teachers and 800 early childhood leaders supported

10

Cities in school systems throughout the country

Page Intro

Page Intro

Lorem ipsum dolor sit amet, consectetur adipiscing elit. Aenean accumsan mauris quis faucibus pretium. Fusce rutrum at nibh sed consequat. In iaculis imperdiet tincidunt.

Cras porta, odio a luctus ornare, tortor nunc placerat libero, sit amet volutpat arcu massa sed justo. Quisque vestibulum erat massa. Pellentesque euismod dui vitae enim tincidunt, at facilisis mi ultrices. Mauris euismod vehicula dolor commodo dignissim. Vestibulum non rutrum mi. Quisque bibendum placerat lacus, ac fringilla nibh tempor a. Nam faucibus bibendum nunc, id euismod tortor malesuada vel. Vivamus ut accumsan erat, quis ultricies enim. Nullam dui tortor, eleifend in sapien ac, volutpat consectetur nulla.

Program Chart

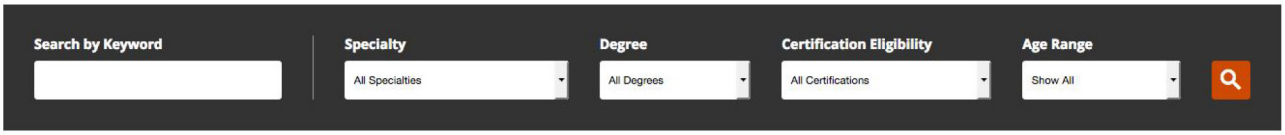

Program	Credits	Degree	Certification Eligibility
Early Childhood Education	45	M.S.Ed	Initial
Principals Institute	36-39	M.S.Ed	Professional

Program Finder

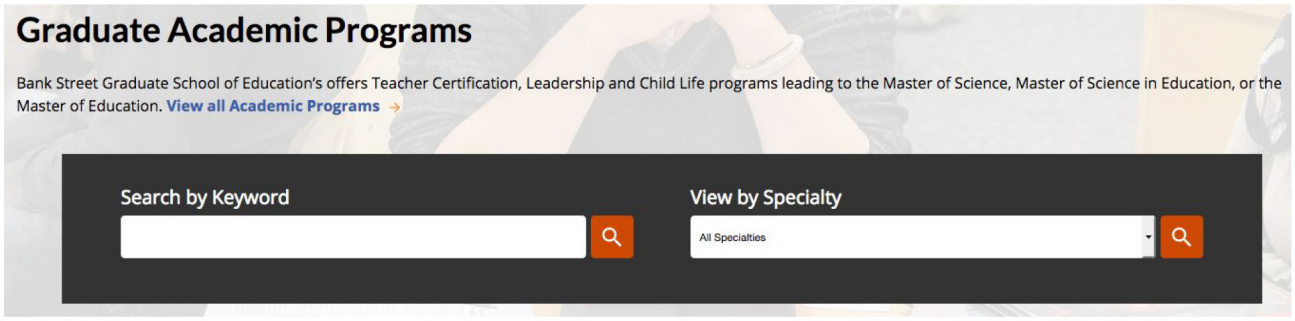

Quote Slider

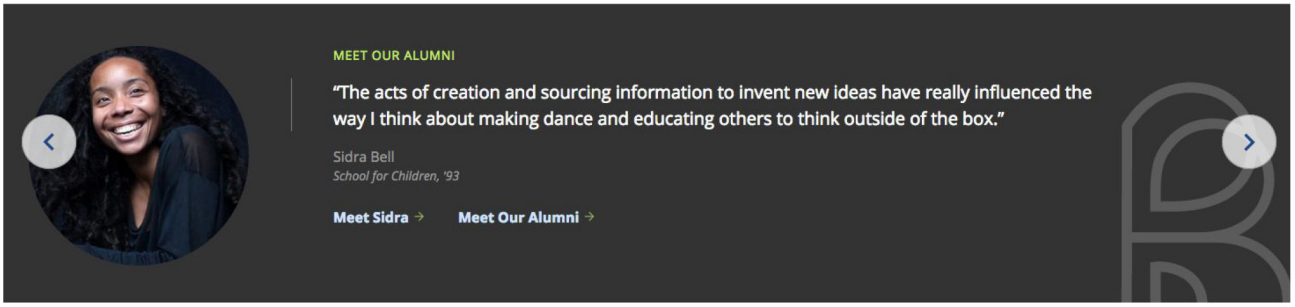

Staff List

Our Team



Takiema Bunche Smith →
Executive Director, Center on Culture, Race & Equity
tbunchesmith@bankstreet.edu
(212) 961-3317



Dayna-Joy Chin →
Equity Specialist, Center on Culture, Race & Equity
dchin@bankstreet.edu
212-961-3415



Jonayah M. Jackson →
Project Manager, Center on Culture, Race & Equity
jjackson2@bankstreet.edu
(212) 961-3385

Twitter Feed



Vertical Tabs With Image

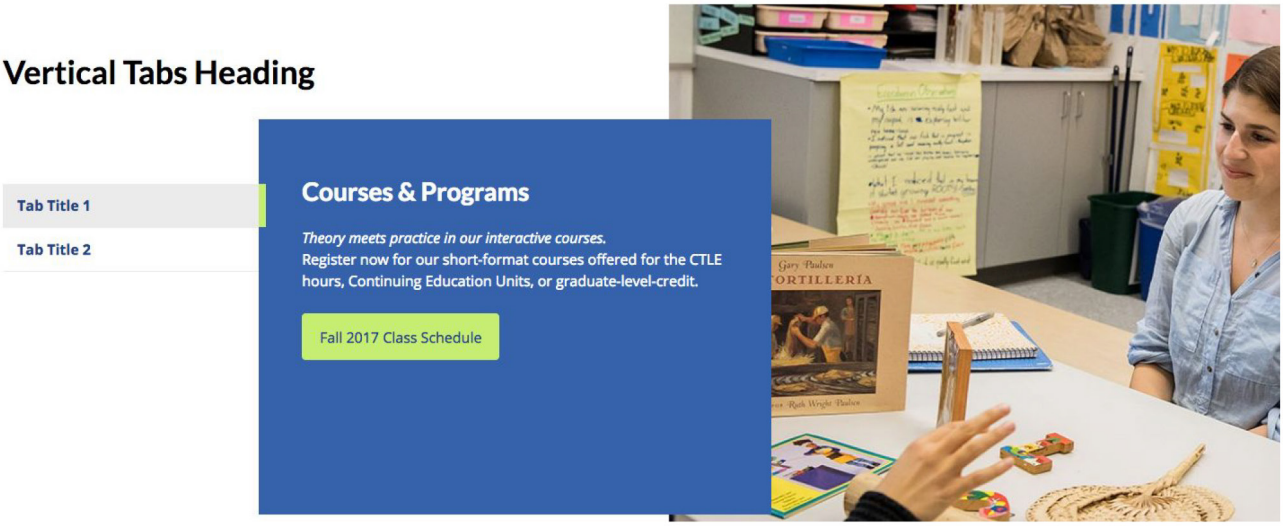

Video

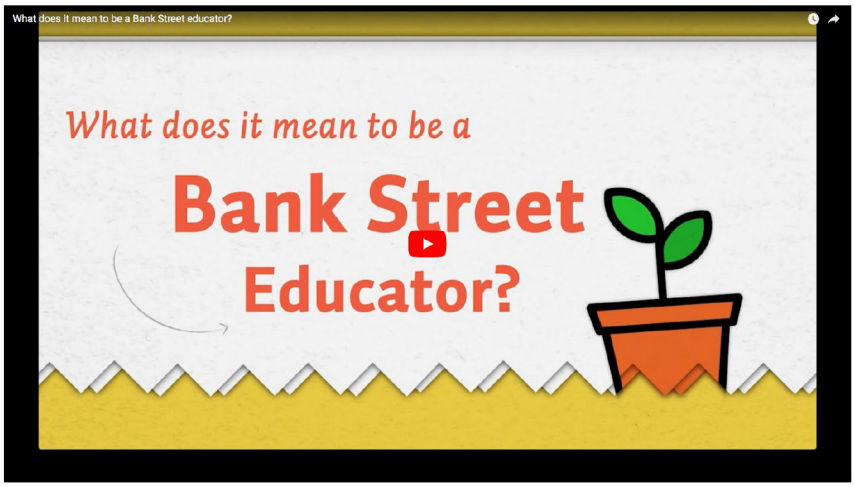

Video Figure Caption

Transcript | *Descripton*

Video Row



Annual Dinner 2019

The 2019 Annual Dinner, "Paving the Way for a Brighter Future: A Community Approach to College Readiness" honored Sarah and Geoffrey Gund and celebrated the Liberty LEADS program at Bank Street and its 30th anniversary of preparing New York City students for college.

Transcript

Yottie (Video Gallery)

School for Children | Annual Dinner | Giving Day | Educator Practice | Community Videos

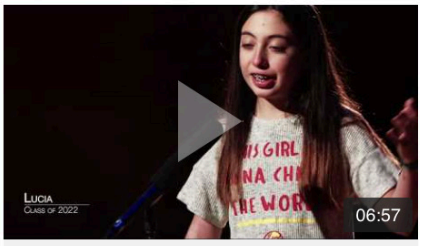

2019 Bank Street School for …

9/18/2019

29 0 0



Season's Greetings from the…

12/19/2018

The School for Children sends warm wishes for a joyful holiday season.

217 3