Baltimore County Department of Aging,
Baltimore City Health Department's Aging Services
and Baltimore County Commission on Disabilities

COMMUNITY RESOURCES 2025

Serving Older Adults, Families, Caregivers, Persons with Disabilities and Professionals

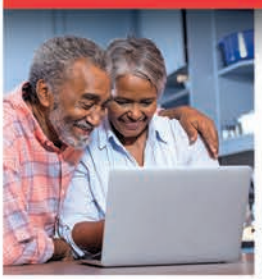

County Executive
and the Baltimore County Council

MAP (Baltimore County)
611 Central Avenue • Room 220 • Towson, MD 21204 • 410-887-2594
www.baltimorecountymd.gov • E-mail: aginginfo@baltimorecountymd.gov

Mayor Brandon M. Scott and the Baltimore City Council

MAP (Baltimore City)
417 East Fayette Street • Sixth Floor • Baltimore, MD 21202 • 410-396-2273
health.baltimorecity.gov • E-mail: MAP.BCHD@baltimorecity.gov

1-844-MAP-LINK
627-5465
Your Link to Health and Support Services for Older Marylanders and Persons with Disabilities
www.MarylandAccessPoint.info

For people who are deaf, hard of hearing or have a speech disability, use Relay or 711.

Stella Maris is Regionally Recognized for:

Rehabilitation Services – Recover in the comfort of a modern rehabilitation center featuring all private rooms and the Bioness Vector Gait and Safety System.
Short-Term and Outpatient Rehabilitation

Home Health Care – Teaching patients how to manage and adapt to their medical conditions. Access to a highly trained nurse is available to patients and their families 24 hours a day.

Long-Term Care – Serving the needs of residents with chronic conditions, including dementia.

Hospice Care – Support for those living with a life-limiting illness.
Home Hospice – Offers around-the-clock access to our highly trained team of experts in the comfort of your home or wherever the patient resides
Inpatient Hospice – Offers private rooms with around-the-clock care, symptoms management and respite care in a serene, home-like environment

Stella Maris

A Tradition of Mercy. A Heart of Caring.

410.252.4500 | stellamaris.org

MESSAGE FROM THE ACTING COUNTY EXECUTIVE

Baltimore County Government is committed to providing residents of all ages and abilities with access to vital knowledge. *Community Resources 2025* provides innovative and impactful information that continues to support Baltimore's communities. In honor of the 28th edition of this publication, the information inside represents years of committed effort to develop an inclusive directory with current and relevant resources for our residents. We are pleased to collaborate with the Baltimore County Department of Housing and Community Development, the Baltimore County Commission on Disabilities, and our partners in Baltimore City to enrich this publication's contents and distribution. We're also committed to providing complimentary printed copies at Baltimore County's 20 senior centers as well as numerous other locations throughout the Baltimore region. To view the publication online with enhanced accessibility, please view the digital copy at *www.baltimorecountymd.gov/communityresources.*

We know that *Community Resources 2025* will significantly enhance the public's awareness about the programs and services available for everyone. Thank you for continuing to use and recommend *Community Resources 2025*, the directory created to empower and uplift Baltimore's communities.

Very Truly Yours,

D'Andrea L. Walker, Baltimore County Administrative Officer

MESSAGE FROM THE BALTIMORE COUNTY COUNCIL

Community Resources 2025, is a regional publication created by Baltimore County Government. This complimentary consumer directory for Baltimore's communities provides the resources to connect residents with the services and programs they need and request. We thank the Baltimore County Department of Housing and Community Development, the Baltimore County Commission on Disabilities and Baltimore City Government for their collective contributions to enhance the publication's content and distribution in order to meet the needs of a diverse audience. When reviewing *Community Resources 2025*, please also take note of the many government services, non-profits and business partnership listings.

Due to the regional availability of *Community Resources 2025*, we are certain you will find the information you seek in this directory. Educate yourself, loved ones and friends with *Community Resources 2025*, a publication specially created to support Baltimore's residents and communities.

Yours Very Truly,
The Members of Your Baltimore County Council

First District – Pat Young
Second District – Izzy Patoka
Third District – Wade Kach
Fourth District – Julian E. Jones, Jr.
Fifth District – David Marks
Sixth District – Michael Ertel
Seventh District – Todd K. Crandell
www.baltimorecountymd.gov/countycouncil

MESSAGE FROM THE DEPARTMENT OF AGING DIRECTOR

It is my pleasure to present Baltimore County Department of Aging's (BCDA) 28th edition of *Community Resources*; a regional resource directory serving mature adults, baby boomers, caregivers, families, persons with disabilities and professionals. This respected publication represents valued collaborations with Baltimore City Government, the Baltimore County Department of Housing and Community Development and the Commission on Disabilities. BCDA's partners enrich the directory's content to support the diverse requests and needs of its residents as well as the publication's extensive distribution.

Community Resources 2025 provides the connections we all need to inform ourselves of the new and existing services and programs that are beneficial for living longer, and living well. This latest publication has been updated to reflect additional resources in an easy-to-use format. *Community Resources* is available in print as well as online with accessibility features at *www.baltimorecountymd.gov/communityresources*. Please also take advantage of the easy-to-scan QR code on the front cover.

Thank you to the many advertisers throughout the publication. To learn more about the many opportunities BCDA offers to showcase your products and or services, please call 410-887-2012.

Help educate and empower your family, friends and your community by using and recommending *Community Resources 2025*. Enjoy!

Sincerely,

Heang K. Tan, Director
Baltimore County Department of Aging

Living Longer • Living Well
BCDA
Baltimore County Department of Aging

MISSION STATEMENT
Baltimore County Department of Aging strengthens lives by providing services, programs and connections to resources.

BALTIMORE COUNTY COMMISSION ON AGING

Frances T. Bond, PhD
Lisa Kahn Budlow
Robert A. Ermer
James B. Lightner
Louis J. Marino, Jr., MD
Roy G. Moreland
Mindy Morrell, Chair
Albert A. Muehlberger
Mabel Murray, EdD
Marlene A. Riley
Sheila H. Roman, MD, MPH
Marlene B. Siegel
Arkia Wade

***Effective January 1, 2025*

www.baltimorecountymd.gov/agencies/aging/commission.html

BC-REST
BALTIMORE COUNTY RESTORING ELDER SAFETY TODAY
Shining a Light on Elder Safety
You may report anonymously.

HOW TO REPORT SUSPECTED ABUSE

- For individuals in community settings call: **Baltimore County Department of Social Services at 410-887-8463**
- For Long Term care residents call: **Baltimore County Long-Term Care Ombudsman at 410-887-4200**

MESSAGE FROM THE BALTIMORE COUNTY COMMISSION ON DISABILITIES

The Baltimore County Commission on Disabilities is pleased to present the latest edition of *Community Resources 2025*. This esteemed publication is an essential collaboration between the Baltimore County Department of Aging (BCDA) and Baltimore City Government to support Baltimore's many communities and their diverse needs. The Commission on Disabilities advocates for a future where all people with disabilities have access to resources that allow them to participate in all aspects of community life.

Commission members include a diverse representation of our community, public and private service agencies as well as local and state government - with staff support from the County Department of Housing and Community Development. The Commission sponsors work groups to address issues such as accessibility, education, public policy and disability awareness. The Commission currently meets in-person from 2:30 - 4 p.m. on the third Wednesday of every month except July, August and October. Meetings are open to the public. For more information about the Commission's meetings or special accommodations, please e-mail *plncod@baltimorecountymd.gov* or call 410-887-2483.

On behalf of the Commission on Disabilities, thank you for using and recommending *Community Resources 2025*. We would also like to thank those who have contributed to the publication by investing in a sponsorship and or advertisement. We kindly encourage you to promote this powerful resource in your local community to strengthen the connections between information, consumer awareness and action.

Sincerely,

Douglas Smith, Chair
Baltimore County
Commission on Disabilities

BALTIMORE COUNTY COMMISSION ON DISABILITIES

David Bycoffe
Benjamin J. Dubin
Kathleen M. Durkin
Julie J. Gaynor
Romelle Goodman
Imani Graham
David A. Greenberg
Brad Kressman
Kali Mallik
Gregory T. Miller
Terri S. Parrish
Mary E. Scott
Michael W. Tan
Brian Trees
Santa Wallace
Russell A. Weber
Nancy William-Nettles

**Effective January 1, 2025*

MESSAGE FROM THE BALTIMORE CITY MAYOR

As Mayor of Baltimore City, I am delighted to collaborate with Baltimore County in publishing the *Community Resources 2025* guide. We are so fortunate to have such an abundance of resources and programs that are essential to residents of Baltimore City and throughout the region. It is important that our older adults and vulnerable residents be informed about agencies and organizations with expertise and broad resources to assist them in their time of need.

This guide offers a wealth of information regarding community services, including phone numbers of organizations, summaries of services, eligibility guidelines, hotlines, and websites.

I would like to take this opportunity to thank the Baltimore City Health Department's Division of Aging and Community Support and the Baltimore County Department of Aging for coordinating this year's resource guide so that all residents remain informed and engaged about community services and opportunities.
In service,

Brandon M. Scott

Brandon Scott
Mayor, City of Baltimore

BALTIMORE CITY COMMISSION ON AGING

James Campbell, Co-Chair

Olivia Farrow, Co-Chair

Claudia Balog

Yvonne Bronner, ScD, RD, LD

Thomas Cudjoe, MD

Jenny Pena Dias-Hayes, PhD, MPH, MS

Odessa Dorkins, PhD

Monte Ephraim, LCSW-C

Susan Francis, Esq.

W. Daniel Hale, PhD

Elizabeth Johnson

Sonja Merchant-Jones

City Council Vice President
Sharon Middleton

Rev. Brian Murray

Sarah Szanton, PhD, RN, FAAN

MESSAGE FROM THE BALTIMORE CITY COUNCIL

As members of the Baltimore City Council, we are proud to serve the residents of Baltimore City and are honored to present the *Community Resources 2025* guide. This guide offers a comprehensive overview of information for helping older Baltimoreans identify and address their unique needs. It contains a wealth of information on services, resources, and community programs available to support our older friends and loved ones.

Baltimore City will be on the forefront of helping to support active and healthy community living. Part of our commitment to serving you is connecting our residents with community resources like you will find in this guide.

Please feel free to contact Baltimore City's Maryland Access Point at 410-396-2273, if you have suggestions or questions about the Directory or the services available to you.

Sincerely,

Zeke Cohen
President
Baltimore City Council

First District – Mark Parker

Second District – Danielle McCray

Third District – Ryan Dorsey

Fourth District – Mark Conway

Fifth District – Isaac "Yitzy" Schleifer

Sixth District – Sharon Green Middleton

Seventh District – James Torrence

Eighth District – Paris Gray

Ninth District – John T. Bullock

Tenth District – Phylicia Porter

Eleventh District – Zac Blanchard

Twelfth District – Jermaine Jones

Thirteenth District – Antonio Glover

Fourteenth District – Odette Ramos

www.baltimorecitycouncil.com

MESSAGE FROM THE INTERIM BALTIMORE CITY HEALTH COMMISSIONER

BALTIMORE CITY MISSION STATEMENT

The Baltimore City Health Department's Aging Services envisions Baltimore as the friendliest city in America, where all older adults and persons with disabilities can age in their communities with choice, dignity, and independence as they move along the aging continuum.

We, at the Baltimore City Health Department (BCHD), believe that our city's older adults are the backbone of our communities and that it is our responsibility to empower all Baltimoreans with the knowledge, access and environment that will enable healthy living.

That is why the Baltimore City Health Department's Division of Aging and Community Support is pleased to have twelve years of partnership with Baltimore County Department of Aging in introducing this 28th edition of the *Community Resources 2025*. This publication has taken on a life of its own and become a trusted household source of reliable information.

The Baltimore City Health Department serves as the local Area Agency on Aging (AAA) and Maryland Access Point (MAP) site and is dedicated to providing information about benefits, resources, and programs to all consumers. We continue to receive numerous requests for the guide, which has been widely disseminated through the City of Baltimore and surrounding areas.

Once again, the 2025 edition will offer a wealth of information outlining City and County agencies and organizations that provide support and services to older adults, caregivers and individuals with disabilities.

We are proud to make this publication available and want to ensure the information reaches those who may not have access to computers or other outreach venues.

Please do not hesitate to contact the Baltimore City Maryland Access Point at 410-396-2273 if further guidance is needed.

Mary Beth Haller
Interim Commissioner of Health

USING *COMMUNITY RESOURCES 2025*

Every effort has been made to assure that entries in *Community Resources 2025* are accurate and current. For businesses that require licensure such as assisted living facilities (ALF), home health services, hospice or nursing homes, the Baltimore County Department of Aging (BCDA) recommends that you visit the Office of Health Care Quality (OHCQ) website at *www.health.maryland.gov/ohcq/Pages/home.aspx* under Quick Links, click on Licensee Directories. OHCQ updates their reports on a monthly basis. Medicare/Medigap Supplemental Insurance Policies are updated bi-annually. For the most recent list, please visit the Maryland Insurance Administration's website at *www.insurance.maryland.gov/Consumer/Documents/publications/Medicare-Supplement-Rate-Guide.pdf*

Additionally, we strongly encourage *Community Resources 2025* viewers to utilize the internet to find additional information about the resources in this publication. We also suggest utilizing the publication's index to assist in identifying resources that may encompass several categories.

Community Resources 2025 has been created for use by the public. As such, we encourage readers of the publication to copy, print and share its contents with others. For additional copies, please contact BCDA's Office of Communications at 410-887-2002, or email *sponsorBCDA@baltimorecountymd.gov*. For alternative formats, we recommend viewing the publication's online version at *www.baltimorecountymd.gov/communityresources* where you can enlarge font as well as access PDF accessibility reading.

DISCLAIMER

The listings or omission of individuals, businesses and organizations in this directory does not constitute an endorsement, recommendation or guarantee regarding their services and or products.
No liability may inure to Baltimore County, the Baltimore County Department of Aging, its agents, employees or directors, as a result of goods or services provided by individuals, businesses or organizations in this directory.

ACKNOWLEDGEMENTS

Community Resources 2025 is an annual regional directory produced and published by the Baltimore County Department of Aging (BCDA). On behalf of the BCDA, we are pleased to acknowledge our valued collaborations with the Baltimore County Department of Housing and Community Development, the Baltimore County Commission on Disabilities and Baltimore City Government, Division of Aging. Through our valued partnerships, we continue to enrich this publication's content, serve a diverse regional audience and offer this printed publication free-of-charge. With that said, it is with gratitude that the following committed leadership and team members are recognized for their contributions to the continued development and enhancement of this well-respected publication.

Special thanks to Baltimore County Executive, Baltimore City Mayor, the Baltimore County Council, the Baltimore City Council and the Baltimore County Commission on Disabilities.

Thank you to Heang K. Tan, Director of the Baltimore County Department of Aging, for her support and commitment to public-private partnerships and consumer empowerment through education. Thank you to the Baltimore County Department of Housing and Community Development and the Commission on Disabilities. A special thank you to the Commission on Disabilities; Douglas Smith, Terri Seitz Parrish, Benjamin J. Dubin and Committee for their assistance with disability resources. Thank you to the many advertisers in the directory with blue highlighted listings or large ads that can be seen throughout the publication.

It is with gratitude that the following team members of the BCDA receive special recognition for their contribution to *Community Resources 2025*: Laurie Betlejewski, Carrie Grafton, Doug Larocca, Shante McNeil, Peggy Miller, Diane O'Brien, Mary Pivawer, Dejai Pope, Ethel Rasmussen, MA, Kate Wallace and Mary Wontrop. At the Baltimore City Health Department, Division of Aging and Community Support, a special thank you to Interim Deputy Commissioner James "Jim" MacGill, Tiffanie Davis, Rachel Fender, Traci Harris, Brittany Horsey, Melissa Jackson, TyJae Jordan, Julia Roche, Chrystle Samuels and Raquel Smith.

With pleasure, Baltimore County and Baltimore City Governments jointly present ***Community Resources 2025–*** a resource celebrating its 28th edition of serving and connecting Baltimore's communities.

COMMUNITY RESOURCES 2025
INDEX

Addiction Services 27
Adult Day Services 27
Adult Day Services, Specialized 28
Advocacy Services 28
Aides, In-Home 29
Alzheimer's/Dementia 30
Animal Services 30
Apartments, Seniors 30
Assessment, Geriatric 30
Assisted Living Programs 30
Assistive Technology 30
Attorneys 30
Behavioral Health 30
Caregivers Support/Grandparent Support 32
Case Management 32
Cemeteries, Memorial Parks and Monuments 32
Clinical Trials 32
Counseling, Mental Health 34
Dental Services 34
- In-Home Dental Services 34

Disability Resources 34
- Camps and Recreation 34
- Childrens' Services 35
- Disability Community Supports 35
- Education Services 36
- Other Disability Resources 37

Disaster Preparation 38
Domestic Violence 38
- Sexual Assault 38

Driving/Driving Rehabilitation 38
Education 38
- Other Education Programs 38

Elder Abuse 38
Emergency Preparedness 39
Employment 39
Exercise 39
Financial Assistance 40
Financial Counseling 41
Financial Resources 41
- Reverse Mortgages 42

Fitness Centers 42
- Baltimore County 42
- Baltimore City 42

Food Pantries 42
Funeral Resources 42
Health Clinics 42
Health Information 44
Health Insurance 45
Hearing Resources 45
Home Health Services (Includes Home Health Agencies, Residential Service Agencies and Nursing Referral Agencies 46
- Home Care/Alzheimer's/Dementia 59
- Home Care/Non-Medical 60
- Home Care/Wound Care 60

Homeless Services 60
Home Repairs, Modifications and Assistance 60
- Certified Aging in Place Specialists (CAPS) 61

Hospice Services 61
- Assisted Living Facilities Offering Hospice Support 62
- Nursing Agencies Offering Hospice Support 62
- Nursing Homes Offering Hospice Support 62
- Other Services 62

Hospitals 62
- Hospital Subspecialties 63

Hotlines 63
Housekeeping 63
Housing
- Apartments for Seniors 63
- Congregate Housing 68
- Apartments to Meet Special Needs 68
- Assisted Living Programs 68
  - 1-4 Residents (City) 69
  - 5-15 Residents 69
  - 16+ Residents 82
- Retirement Communities 85
  - Continuing Care 85
  - Senior Housing 85
  - Other Housing Resources 85

Identification Programs 86
Immigrant and Refugee Services 86
In-Home Beauty Services 86
In-Home Lab Services 86
Income Assistance 86
Information and Referral Services 87

COMMUNITY RESOURCES 2025
INDEX

Insurance Counseling, Advocacy and Resources ... 87
Legal Services ... 87
Elder Law Attorneys ... 87
Government/Non-Profit ... 88
Lesbian, Gay, Bisexual, Transgender and Questioning (LGBTQ+) ... 90
Libraries ... 90
Public Branches in Baltimore County ... 90
Public Branches in Baltimore City ... 91
Lifelines ... 91
Live-In Caregivers ... 91
Loan Closet for Medical Equipment ... 91
Long Term Care Insurance ... 92
Approved Providers in Maryland ... 92
Long Term Care (LTC) Insurance Producers (Salesperson) ... 92
Meal Preparation ... 92
Mediation, Non-Profit ... 92
Medicaid Home and Community Based Services Programs ... 92
Medical Alert Systems ... 94
Medical Equipment and Supplies ... 94
Medical Subspecialties ... 94
Medicare ... 94
General Information ... 94
Medicare Prescription Drug Plans (Part D) ... 96
Medicare Prescription Drug Plans (Part D) Insurance Brokers ... 96
Medicare Advantage ... 96
Medicare Advantage Insurance Brokers ... 96
Medicare Special Needs Plans (SNPs) ... 96
Medicare/Medigap Supplemental Insurance Policies ... 97
Rating Services ... 99
Memory Care ... 99
Mental Health Services ... 99
Addiction Services/Mental Health ... 99
Community Mental Health Centers and Rehabilitation ... 100
Geriatric Mental Health Services ... 100
Mental Health Hotline ... 100
Psychiatric In-Patient and Partial Hospitalization Programs ... 100
Mobile Phones ... 101
Move Coordinators ... 101
Nurses, In-Home ... 101
Nursing Homes ... 101
Nursing Homes, Related Programs ... 103
Nutrition Services ... 103
Senior Centers and Additional Congregate Meal Programs ... 103
Baltimore County ... 103
Baltimore City ... 104
Meal Preparation ... 104
Other Nutrition Services ... 104
Occupational Therapy ... 105
Opticians/Optical Services ... 105
Personal Alert Systems ... 105
Personal Emergency Response Systems ... 105
Personal Needs ... 105
Pharmacies Offering Home Delivery ... 105
Physical Therapy ... 105
Physician Referral Services ... 105
Physicians ... 105
Physicians Who Make House Calls ... 105
Professional Organizations ... 105
Protective Services ... 106
Publications of Interest ... 106
Recreation and Leisure Activities ... 106
Aquatic Programs for Older Adults and Persons with Physical Disabilities ... 108
Golf Courses, Baltimore City ... 108
Golf Courses, Baltimore County ... 108
Respite Care Services ... 108
Reverse Mortgages ... 108
Senior Centers
Baltimore County ... 108
Center Connection ... 108
Baltimore City ... 109
Social Work ... 110
Specialized Advocacy Groups ... 110
Speech Therapy ... 110
Suicide Hotlines ... 110
Support Groups ... 110
Alcoholism ... 110
Alzheimer's Disease ... 110

COMMUNITY RESOURCES 2025
INDEX

Amputee Support 110
Bereavement/Grief..... 110
Cancer 110
Caregivers 110
Diabetes 110
Divorce..... 110
Eating Disorders..... 110
HIV/AIDS 111
Mental Health..... 111
Spinal Cord Injury..... 111
Stroke/Brain Injury..... 111
Substance Abuse..... 111
Suicide, Families of Victims of Suicide 111
Swimming..... 111
Tax Information and Assistance 111
Technology Resources..... 111
Telehealth..... 111
Therapy: Occupational, Physical and Speech 112
Transportation Services 112
Public and Non-Profit 112
Private Wheelchair Accessible..... 113
Non-Wheelchair Accessible 113
Transportation/Home Care Services 113
Travel 114
Golden Age and Senior Passes..... 114
Vein Specialists 114
Veteran Resources 114
Vision Resources..... 115
Vital Records 115
Volunteer Opportunities 115
Wound Care Specialists 116

Helpful Guides and Information

Baltimore City Government Services..... 22
Baltimore County Government Services 19
Financial Eligibility Guidelines..... 120
Medicare Savings 124
Partnership/Sponsorship Opportunities 117
Summary of Government Services 13
Baltimore County Department of Aging and Baltimore City Health Department Division of Aging..... 13
Baltimore County Department of Aging 15
Baltimore City Health Department, Division of Aging..... 17

MANY THANKS!

Thank you to the many organizations and businesses that supported Community Resources 2025. Your generosity enabled Baltimore County Government to honor our dedicated volunteers at a celebratory outdoor concert with lunch.

These sponsors are highlighted in blue throughout this publication. Without sponsors, these celebrations would not be possible.

Living Longer • Living Well
BCDA
Baltimore County Department of Aging

SUMMARY OF GOVERNMENT SERVICES

Baltimore County Department of Aging (BCDA)

Website Address:
www.baltimorecountymd.gov/aging
Email Address: aginginfo@baltimorecountymd.gov

Any questions can be directed to
Maryland Access Point of Baltimore County
410-887-2594

Baltimore City Health Department, Division of Aging

Website Address: health.baltimorecity.gov
Email Address: MAP.BCHD@baltimorecity.gov

Any questions may be directed to
Maryland Access Point of Baltimore City
410-396-2273

People who are deaf, hard of hearing or have a speech disability use Relay or 711.

Caregiver Support Program
410-887-4724 (County), 410-396-1337 (City)

The Caregiver Support Program serves family members and informal caregivers aged 18 and older, caring for older adults over age 60 and those providing care to individuals of any age with Alzheimer's disease and related disorders. It also serves older relatives caring for children under 18, and older relatives (including parents) providing care to adults aged 18-59 with disabilities. The program offers educational programs and resource sessions, consultations, conferences, trainings, newsletters, and an informational website. It offers limited, non-emergency, non-expedited stipends for respite care and supplemental services. These programs are designed to assist family and informal caregivers to care for loved ones at home for as long as possible.

Digital Inclusion Initiative
410-887-2002 (County), 410-396-1337 (City)

The Department of Aging offers devices, training classes and resources to support older adults in becoming more comfortable with technology.

Eating Together Program
410-887-3052 (County), 443-573-0161 (City)

The Eating Together program provides a nutritious meal and companionship in more than 35 County sites in senior centers, community buildings and senior residences as well as over 50 City sites in senior centers, senior residences and community venues. The menus, planned as the main meal of the day, are made up of a variety of foods to provide at least one-third of the recommended daily nutritional needs. Meals are prepared and delivered by commercial caterers. Kosher meals are offered at several sites. Detailed nutrition information is available to assist those on special diets. Residents aged 60 and over and their spouses of any age are eligible to participate in this program and are asked to make a voluntary, anonymous donation toward the full cost of the meal. Younger persons may also participate, but are required to pay the full cost of the meal. All contributions are used to enable the program to serve as many meals as possible. Eating Together is available through the Older Americans Act which serves approximately 100 million meals to older adults each year across the nation. Nutrition education is offered at Eating Together sites and other community venues and provides a basis for making informed choices and setting realistic nutritional goals.

Elder Abuse Prevention and Investigation
410-887-4200 (County), 410-396-3144 (City)

The Ombudsman Program provides information and education on the signs and symptoms of elder abuse and promotes strategies for the investigation/prevention of abuse, neglect and exploitation of vulnerable adults in-long term care settings or refers to other agencies that work with older adults.

Emergency Card
410-887-2594 (County-Orange Card)
410-396-2273 (City-Gold Card)

This card could save your life! The emergency and medical history information on the card can alert emergency personnel to critical information in medical emergency situations.

Guardianship
410-887-2594 (County), 410-545-7702 (City)

In instances where no family is available or appropriate to take responsibility for making decisions about the care of an elderly person who lacks capacity, the Director of the Department of Aging in the County and the Director of the Division of Aging in the City may be appointed by the Court as the legal guardian of person for the individual. Responsibilities include coordinating housing, health care and all essential non-financial personal welfare needs.

Health and Wellness Promotion and Education
410-887-2040 (County), 410-396-2273(City)*

Health promotion offers evidence-based programs that assist with fall prevention, self-management of chronic conditions, nutrition and exercise. To locate health and wellness screenings being offered at Baltimore County senior centers, visit www.baltimorecountymd.gov/aging. *Some services may not be offered in both locations.

Home-Delivered Meals
410-887-2594 (County), 410-396-2273(City)

The Home-Delivered Meals Program provides meals delivered up to five days a week to older adults who have difficulty preparing food. The cost of home-delivered meals may be subsidized based on financial needs. Call the numbers above for availability and criteria. Meals are currently provided by Meals on Wheels of Central Maryland.

Language Interpreting Services
410-887-2594 (County), 410-396-2273 (City)

Language interpreting service for older adults/persons with disabilities and individuals with no or limited English proficiency. Telephone language interpreter service is available for callers in up to 140 different languages.

Maryland Access Point (MAP)
410-887-2594 (County), 410-396-2273 (City)

Maryland Access Point is the gateway to accessing information regarding services and benefits available to older adults, persons with disabilities, caregivers and professionals. Staff who are Certified Information and Referral Specialists (CIRS), provide a comprehensive screening, give information and guidance, make referrals and link the caller to appropriate resources. In-person consultations are also available. A computerized database is used to maintain a comprehensive listing of information and resources. Telephone language interpreter service is available for callers in up to 140 different languages. Persons are also provided with counseling to assist with long term care supports decision making.

SUMMARY OF GOVERNMENT SERVICES

Maryland Legal Aid
888-465-2468 (County), 410-951-7777 (City)
Assists low-income individuals, including older adults, with civil legal issues such as health care, income maintenance, public benefits, housing, utilities and unemployment benefits.

Maryland Senior Legal Helpline
866-635-2948 (County), 410-396-1322 (City)
Free helpline for all Maryland residents age 60 and older to obtain answers, advice and referrals for civil legal problems. Call this same helpline for free legal assistance on long term care (nursing home) issues.

Medicaid Home and Community Based Services Programs
410-887-2594 (County), 410-396-2273 (City)
The Medicaid Home and Community Based Services Programs provide Medicaid recipients, who are nursing home eligible or at risk of nursing home placement, an opportunity to receive needed services in their home. Some individuals may qualify for assistance in an assisted living facility. There is currently an extensive waiting list for services covered under many of these programs. Call MAP for screening.

Ombudsman Program
410-887-4200 (County), 410-396-3144 (City)
The Ombudsman Program is an advocacy program that works to protect the rights and improve the quality of life of residents living in long term care facilities. Ombudsman staff visit or contact those in long term care settings and attempt to resolve complaints or concerns made by or on behalf of residents. Ombudsmen also provide educational services to both residents and long term care staff on a wide range of aging topics involving quality of life and care in nursing homes and assisted living facilities. In addition, volunteers/interns visit or contact nursing homes and assisted living facilities for advocacy visits, problem solving as well as provide educational learning opportunities. Services are confidential and free. For Baltimore County residents, learn more about this program by e-mailing: ombudsman@baltimorecountymd.gov.

Retired and Senior Volunteer Program
- Get Connected And Contribute
410-887-3101 (County), 410-361-9400 (City)
The Retired and Senior Volunteer Program (RSVP) encourages individuals ages 55 and older to volunteer their skills and talents to make a difference within their communities. Volunteers are matched with one or more non-profits or public agencies that partner with RSVP in the region. To find out how you can impact your local community and serve among a corps of seniors leading with experience, contact your nearest RSVP Office.

Senior Care Program
410-887-2594 (County), 410-396-1605 (City)
The Senior Care Program provides case management and support services to help older adults remain in their homes and in the community for as long as possible. Case managers arrange, coordinate, and monitor service delivery. Support services are paid for by the program through contracted providers for in-home care, adult day care, medical supplies, medications, and emergency response systems.

Senior Centers
410-887-2040 (County), 410-396-2273 (City)
Twenty-one (21) senior centers in the County and thirteen (13) senior centers throughout Baltimore City offer opportunities for individuals aged 60 and older to engage in volunteerism, enhance skill development and lifelong learning, eat a healthy meal, and participate in sports and exercise, music and the arts, drama and dance. Nutrition education, health screenings and information and referral services are provided, along with a large dose of fun! In the County, exercise in fitness centers at 15 sites for a nominal fee. Center membership is free, although a donation toward center enhancements is requested, and some classes have fees. *Three Baltimore County senior centers are open to 50 and older.

Senior Medicare Patrol (SMP)
410-887-2059 (County), 410-396-2273 (City)
SMP volunteers conduct free presentations for Medicare beneficiaries, their families and caregivers to prevent, detect and report possible Medicare fraud or abuse. SMP addresses how to prevent medical identity theft by protecting one's Medicare card, as well as what to do when potential fraud or abuse by healthcare providers is suspected. Staff will evaluate complaints and will refer when appropriate to the proper authorities. SMP also discusses how to protect against telemarketing scams, mail fraud schemes and illegal or deceptive marketing of Medicare Advantage and/or Medicare Prescription Drug Plans.

State Health Insurance Assistance Program (SHIP)
410-887-2059 (County), 410-396-2273 (City)
Volunteers provide free, unbiased, confidential health insurance counseling for the Medicare eligible and their caregivers. Helps consumers understand Medicare eligibility, benefits and resolves problems. Provides Medicare education to individuals or groups regarding: Part A-Hospitalization, Part B-Medical, Part C-Health Plans, Part D-Prescription Drugs, Medicare supplements, Appeals, and Fraud and Abuse. Provides eligibility assessment for financial programs to assist with the costs of Medicare through the Medicare Savings Programs administered by the Department of Social Services: Qualified Medicare Beneficiaries (QMB) or Specified Low Income Medicare Beneficiaries (SLMB). Also, provides eligibility assessment for Part D Prescription Plan financial assistance through the following: Maryland Senior Prescription Drug Assistance Program (SPDAP) and the Social Security Administration's Extra Help. Provides computer research for selecting and enrolling in Part D drug plans. Assists with the Annual Open Enrollment from October 15 – December 7 for Medicare Prescription Drug Plans and Medicare Health Plans (Advantage Plans) for the following year. These services are generally provided by telephone. Language accommodations are available.

Tax Assistance for Older Adults
410-887-2594 (County), 410-396-2273 (City)
Trained AARP Tax Aide volunteers provide free tax preparation assistance to older adults and low-income individuals at various senior centers and other off-site locations throughout the region. Tax assistance is available annually, from February through April 15. Trained volunteers complete basic federal and state personal income tax forms and homeowners' and renters' tax credit applications. Tax Aide volunteers also understand the provisions of the tax code that pertain to older adults and can respond to tax-related questions. Appointments are required and each taxpayer must provide all records required to prepare the returns.

SUMMARY OF GOVERNMENT SERVICES

Programs exclusive to the
Baltimore County Department Of Aging (BCDA)
SUMMARY OF SERVICES

Website Address:
www.baltimorecountymd.gov/aging
Email Address: aginginfo@baltimorecountymd.gov

Any questions may be directed to
Maryland Access Point of Baltimore County
410-887-2594

People who are deaf, hard of hearing or have a speech disability use Relay or 711.

Annual BCDA Run/Walk - 410-887-2040
Date: September 14, 2025

The 19th annual Get Ready! Get Set! Get Fit! 5K Run/Walk-1Mile Fun Walk promotes the importance of being physically fit at any age and raises funds to help support fitness centers and exercise programs in BCDA Senior Centers. This intergenerational event attracts participants of all ages and is perfect for serious runners as well as those out for a relaxing stroll. To register, visit www. getreadygetsetgetfit5k.com.

Assistive Technology Demonstrations - 410-887-2594

Free demonstrations for various assistive devices are available, to show how a small piece of technology can enhance a person's daily living. These devices provide assistance in functions of daily living such as: medication management, dressing, cooking, and safety. There are also devices for people with various disabilities including vision and hearing. Resources are provided to help interested persons obtain these devices. Demonstrations are available by appointment only.

BC-REST Coalition - 410-887-4200
Baltimore County Restoring Elder Safety Today

A coalition of Baltimore County agencies and organizations working together for elder abuse prevention and education. To join the coalition or for more details on the coalition events, please call 410-887-4200.

BCAUSE - 410-887-2594

Baltimore County Age-Friendly Upgrades for Seniors (BCAUSE) provides aging in place services for adults over the age of 65 whose household income meets the programs' guidelines. Home repairs, safety modifications, service referrals, care management and occupational therapy assessments help older adults remain safely in their homes. BCAUSE is a collaborative program between the Baltimore County Department of Aging and three non-profit agencies that serve as Construction Leads - Civic Works, Comprehensive Housing Assistance Inc. (CHAI), and Rebuilding Together Baltimore.

Center Connection Program - 410-887-2970

Center Connection, your "link to senior center independence," is a service operating in five Baltimore County senior centers for residents age 50-59 with a documented diagnosis of early onset dementia or 60 and over who need assistance and support connecting to the activities and services provided by the senior center. Each potential participant must be independent in mobility and personal care needs. Once registered, the individual works with the center connection specialist to develop an activity schedule, taking into account each older adult's interests, abilities and needs. The center connection specialist helps the individual maximize their senior center experience by encouraging participation in classes, connecting them with other center members, registering for classes and participating in the Eating Together lunch program, while providing information and referrals to community resources as needed.

Community Outreach Program - 410-887-2594

This program, an extension of Maryland Access Point (MAP), connects Baltimore County residents age 60 and over to community resources. Outreach workers evaluate older adults' needs, assist with applying for benefits and services, and connect older adults to resources to help them remain independent in their homes and communities. Assistance is offered on both a short-term and long-term basis. Persons are also provided with counseling to assist with long term care supports decision making.

CountyRide - 410-887-2080/FAX 410-887-8281

CountyRide is Baltimore County's para-transit service designed to serve county residents 60 years of age and over, persons with disabilities from age 18 - 59 and those living in the rural area of the county of any age. CountyRide does not provide transportation to nursing home residents or to daycare facilities. CountyRide is a demand response transportation service for medical and non-medical appointments, shopping shuttles and senior centers. Hours of telephone access to the office are 8 a.m. - 4 p.m., Monday - Friday. Interactive voice and web response system is available 24/7.

Inoculation Program - 410-887-2594

Vaccination clinics providing inoculations for diseases such as flu, pneumonia and shingles are available at The Power of Age Expo and at 20 Baltimore County senior centers. To find a location near you, visit www.baltimorecountymd.gov/aging. Please check with your health insurance provider for information about coverage.

Home Team Program - 410-887-4141

The Home Team is a free volunteer program in Baltimore County supporting older adults aged 60+ who are homebound, live alone, and face isolation or food insecurity. It offers two main services: friendly visiting and food assistance. Volunteers provide companionship through weekly phone calls or in-person visits, helping older adults stay connected and reduce loneliness.
For those in need of assistance accessing food, a "food agent" delivers groceries from local pantries and/or provides an escort for shopping. To learn more or volunteer, contact 410-887-4141 or email hometeam@baltimorecountymd.gov.

SUMMARY OF GOVERNMENT SERVICES

Housing Senior Assisted Living Subsidy 410-887-4632 (County)

The Senior Assisted Living Subsidy Program (SALS) is a grant that provides financial assistance to qualifying adults in assisted living programs licensed by Maryland Department of Health. Eligibility requirements include: age 62 and older, completed SALS application, functional assessment, and financial verification. Grant funding has a maximum monthly benefit and the fee is paid directly to the assisted living provider to contribute towards the amount of the resident agreement. Please call or email the Senior Assisted Living office at 410-887-4632 or SALS@baltimorecountymd.gov for application or additional information. Waiting list may apply.

Living Longer Living Well Virtual Summit For Older Adults – 410-887-2002 Date: TBA

The Summit is hosted by the Baltimore County Department of Aging to offer an educational opportunity for older adults of all ages to help them live their best lives. This conference offers a diverse range of cutting-edge topics to help promote successful aging. Pre-registration and payment is required.

Loan Closet - 410-887-2594

This program lends equipment such as walkers, bath chairs, tub transfer benches and wheelchairs to Baltimore County residents age 60 and older. It also offers individualized demonstrations of assistive devices. There is no fee, although a refundable deposit may be required for some items. Donation of equipment in good condition is accepted on a limited basis. Please call to reserve or donate equipment. Limited hours.

No Senior Eats Alone Day© - 410-887-2002 Date: September 11, 2025

This program offers a connection to those older adults in the community who may be isolated or lonely and or in need of support. Participate at one of BCDA's 20 senior centers and or partners of the day to enjoy a meal with peers and entertainment. Partners include faith communities, community associations, restaurants, senior housing buildings and other locations. For those interested in participating, please call 410-887-2594. For those interested in becoming a partner, please call 410-887-2002.

Publications - 410-887-2594

The Baltimore County Department of Aging publishes various booklets, directories and pamphlets for older adults, caregivers, persons with disabilities and professionals. Topics include: scams and frauds, nutrition, active aging, caregiving, grief/ loss, health, housing, nursing homes, legal issues, financial topics, funeral planning, wellness and more. Call for more information.

Senior Solutions Conference For Professionals - 410-887-2002 Date: April 2025

This conference is sponsored by the Baltimore County Department of Aging and the Commission on Aging for professionals in the field of aging. The focus of the conference corresponds with BCDA's annual initiative. CEU credits are offered to social workers. Please call for further information.

Speakers Bureau - 410-887-2594

Speakers are available to discuss services and programs of the Department of Aging as well as issues that affect the older adult/ disabilities population at various venues in Baltimore County. The Department of Aging also participates in community events and health fairs.

The Power of Age Expo - Celebrating 38 years! - 410-887-2002 Date: October 30, 2025

Hosted by the Baltimore County Department of Aging, The Power of Age Expo is an exciting information and resource event. Through Expo, mature adults, families, caregivers, persons with disabilities and professionals can learn about a wide variety of products and services to enhance their lives. Expo offers free health screenings, continuous entertainment, a silent auction, special feature areas, free gifts, prizes and more. Please call or visit the Expo's dedicated website at www.powerofageexpo.com for information on sponsorships and exhibitor opportunities.

The Time Of Your Life Television Show - 410-887-2002

The Time of Your Life is BCDA's Comcast television program on the Baltimore County Comcast Cable Channel 25. The show offers the latest information about services and programs available to Baltimore County older adults. It also provides information about contemporary topics as well as fun opportunities for entertainment, fitness, travel and recreation. You can view the show at www.youtube.com/@BaltCoAging. The show is available on the Internet with open captioning. View the show on: Monday at 9 a.m., 2:30 p.m.; Tuesday at 2:30 p.m., 7 p.m.; Wednesday at 12 p.m., 6 p.m.; Thursday at 11 a.m., 9 p.m.; Friday at 12 p.m., 8 p.m.; Saturday at 1 p.m., 5 p.m., 9 p.m.; Sunday at 1 p.m., 5 p.m.

Time of Your Life Digest - 410-887-3050

Time of Your Life Digest is the Baltimore County Department of Aging's subscriber-based newspaper filled with useful information and entertaining articles on topics affecting mature adults in Baltimore County. The Digest is mailed to subscribers eight times a year for as little as $5. The newspaper, which has a readership of 8,000, is also a powerful way to advertise to a targeted market throughout the County. Call for details about display advertisements, classified rates and subscription information.

Villages of Baltimore County - 410-887-7985

Villages are grassroots, community-based organizations powered by volunteers that strengthen communities and support older community members who choose to age in place. Villages are not to be confused with brick-and-mortar structures but are organizations operating on the principles of "neighbors helping neighbors". BCDA supports community organizations by providing education and resources to help establish and sustain Villages.

SUMMARY OF GOVERNMENT SERVICES

Programs exclusive to the
Baltimore City Health Department, Division of Aging
SUMMARY OF SERVICES

Website Address:
health.baltimorecity.gov
Email Address: MAP.BCHD@baltimorecity.gov

Any questions may be directed to
Maryland Access Point of Baltimore City
410-396-2273

Adults Evaluation and Review Services - 410-396-6006

Adult Evaluation and Review Services will provide comprehensive evaluations to identify the needs of the medically, mentally, and functionally disabled adults who face the risk of premature and inappropriate institutionalization. The AERS team consists of a nurse, social worker, consulting psychiatrist and psychologist. The teams provide the individual with a face-to-face comprehensive evaluation, including medical/nursing, environmental and psychosocial assessment. The evaluation is conducted in the home setting or the individual's current location. Education regarding community resources and services are provided to individuals, families and care providers. Upon completion of the evaluation, the multidisciplinary team develops a plan of care, which recommends services needed to help the individual remain at home, or in the least restricted environment. Every effort is made to obtain appropriate services to address the needs of each individual evaluated. There is no charge for evaluations.

Baltimore City Health Department - 410-396-4398

The Baltimore City Health Department offers and oversees services for sexually transmitted infections, HIV/AIDS, family planning, maternal and infant health, immunizations, asthma, senior care, cancer screening, and lead poisoning prevention services, among others. Offers a variety of health programs and health services from maternal and children to young adults and seniors. Health care includes but not limited to prenatal care, dental, breast exams, flu shots, health screenings, etc.

Caregivers Program - 410-396-1337

The Family Caregiver Program provides non-emergency and non-expedited financial assistance to caregivers to pay for respite or supplemental services. This assistance is meant to enhance existing support services and should be considered as assistance with the care of your loved one. Monies may be paid directly to you the caregiver, the care recipient, or vendors. The funds can be used to hire providers for respite services or to reimburse you for out-of-pocket expenses related to your role as a caregiver. Currently assistance ranges from $300- $500 per person annually (from date of processing). This assistance is subject to the availability of funds. You or the person you are caring for must be a Baltimore City resident caring for disabled and older adults age 60 and over, as well as grandparents age 55 and older raising grandchildren age 18 and under.

Community Personal Assistance Care - 410-396-2273

Helps Medical Assistance eligible persons who are chronically ill or disabled and at risk of being institutionalized remain in their home. A registered nurse/case manager monitors and assesses the applicant and develops a plan of care to meet the client's needs. The case monitor coordinates with the recipient a Personal Care Provider who assists the recipient with activities of daily living such as transferring, bathing, dressing, feeding and toileting; must have a doctor's authorization to qualify for services.

Division of Aging - 410-396-2273
Special Events 2025

For special programs and educational workshops, please call Baltimore City MAP.

Elder Abuse Prevention Program - 410-396-3144

Provides information and education on the signs and symptoms of elder abuse and promotes strategies for the prevention of abuse, neglect and exploitation of vulnerable adults.

Emergency Preparedness - 410-396-6188

The Baltimore City Office of Emergency Management/Baltimore City Fire Department (OEM/BCFD) will maintain the highest level of preparedness to protect Baltimore's citizens, workers, visitors, and environment from the impact of natural and man-made disasters. OEM/BCFD will prepare the City for emergencies, prepare the public for emergencies, and coordinate interagency response and recovery. To achieve this mission, OEM/BCFD will implement a comprehensive program of disaster mitigation, preparedness, response, and recovery. Educates citizens on being proactive in the event of a natural or man-made emergency and recruits volunteers to be trained to help their neighbors in an emergency.

Golden Age Clubs - 410-396-2920

The Senior Citizens Division of the Baltimore City Department of Recreation and Parks provides comprehensive, life-enriching recreational activities for senior citizens residing in Baltimore City. In addition to providing support and assistance to 94 golden age clubs serving over 4,000 members, this Division sponsors a wide variety of city-wide programs and special events to Baltimore's older adults. Golden Age Clubs are conveniently located in all areas of the City, meeting in recreation centers, senior apartment buildings, schools and churches. Club membership is open to anyone 50 years of age and older and there is no charge to become a member.

SUMMARY OF GOVERNMENT SERVICES

Housing - 410-545-7702
The Housing Program is responsible for the Senior Assisted Living Subsidy Program (SALS) which provides subsidies on behalf of eligible residents of assisted living facilities licensed by the Maryland Department of Health. Age, income, and residency requirements apply. Licensed assisted living facilities are inspected and surveyed on a regular basis by the Maryland Department of Health, Office of Health Care Quality (410-402-8217) to ensure that they are in compliance with state and local regulations. Licensed Baltimore County assisted living facility providers in good standing are welcome to call 410-887-4632 or email SALS@baltimorecountymd.gov if interested in being a SALS provider. For the City, the Housing office also provides housing interventions for evictions as well as locating alternative housing solutions, providing assistance with utilities, taxes, and landlord issues. Homeless intervention includes assessments, placements, referrals, and resource linkage for benefits and entitlements to homeless older adults. The region of interest's MAP office maintains a current list of senior apartments, assisted living facilities and retirement communities.

Housing and Homeless Services - 410-396-2822
Provides housing interventions for evictions as well as locating alternative housing solutions. Provides assistance with utilities, taxes, and landlord issues. Homeless intervention includes assessments, placements, referrals, and resource linkage for benefits and entitlements to homeless older adults.

Language Interpreting Services, the Division of Aging - 410-396-2273
Services utilize a language interpretation service to assure access to services for persons who are limited-English speaking.

Maryland Access Point - 410-396-2273
To access information regarding services and benefits available to older adults, persons with disabilities, and caregivers, you may call the number listed above. A computerized database is used in order to provide a comprehensive listing of information. In-person consultations are also available. Persons are also provided with counseling to assist with long term care supports decision making.

Nutritional Education - 443-573-0161
Nutrition education is offered at Eating Together sites and other community venues. Nutrition education provides a basis for making informed choices and setting realistic nutritional goals.

Screening Services - 410-396-2273
Benefits check-up offers a screening tool to determine eligibility for local, state and national programs. Economic check-up offers a screening tool to determine financial stability and economic security.

Senior Assisted Living Subsidy Program - 410-545-7702
Provides community-based housing subsidy for medically and financially eligible persons age 62 and older. Contract agreements are developed with assisted living managers to provide 24-hour care and supervision for the current subsidy payment of $650 per month.

Senior Companion Program - 410-361-4309
The Senior Companion Program (SCP) offers stipends to low-income persons age 55 and older that provide community volunteer service opportunities. Senior Companions provide one-on-one assistance to the frail elderly, the developmentally disabled, and other "special persons" who require supportive services because of exceptional needs. The program encourages independence in the life of the companion as well as that of the client by fostering mainstream involvement and strengthening social interaction. They provide daily contacts that focus on activities and reducing the need for costly and other unnecessary institutionalization. Senior Companions are assigned to volunteer stations that provide Social Care, In-Home Care and Respite Care in private homes and approved social settings working 15-25 hours a week.

Taxi-Card Program/Taxi Access - 410-664-1123
Offers reduced cost taxi service for older adults and persons with disabilities. Participant pays a one-time registration fee of $5. For applicants over the age of 60 years old, a physician's statement is not required. The MTA Taxi Access II Service is available to MTA-certified Mobility customers who meet the eligibly requirements. Taxi Access II Service is not part of MTA Mobility Service, but rather a separate and distinct MTA service provided under contract by participating area taxicab and sedan companies. MTA Mobility does not guarantee the availability of a particular type of vehicle or pickup time. Customers deal directly with the taxi and sedan companies.

Baltimore County Government Services

www.baltimorecountymd.gov • www.baltimorecountymd.gov/aging

►ADA COORDINATOR
410-887-3987

►ADMINISTRATIVE HEARINGS, OFFICE OF
410-887-3868

►ADMINISTRATIVE OFFICE
410-887-2460

►AGING, DEPARTMENT OF
For a description of Baltimore County Department of Aging services, see Summary of Services.

Director
410-887-2109

Deputy Director
410-887-2109

Caregivers Support Program
410-887-4724

Center Connection Program
410-887-2970

Communications, Office of
410-887-2002

Community Resources
410-887-2002

Guardianship
410-887-4200

Health Programming
410-887-3423

Home Team
410-887-4141

Loan Closet
410-887-2594

Maryland Access Point (MAP) of Baltimore County
410-887-2594

Nursing Home Ombudsman
410-887-4200

Nutrition Services
410-887-3052

Outreach Casework Services
410-887-2050

Power of Age Expo, The
410-887-2002

Senior Box Office
410-887-5399

Senior Centers
410-887-2040
(See individual center listings in Senior Centers and Fitness Centers)

Senior Employment
410-887-4006

Time of Your Life Digest
410-887-3050

Transportation
(See Department of Public Works and Transportation)

Volunteer Services
410-887-2715

Villages
410-887-7985

►BUDGET AND FINANCE, OFFICE OF
410-887-3313

►CIRCUIT COURT, COURT ADMINISTRATOR'S OFFICE
410-887-2687

►CODE ENFORCEMENT
410-887-3351
Inspects properties for livability code.

►COMMUNITY COLLEGE OF BALTIMORE COUNTY (CCBC)
443-840-4099
Campuses at Catonsville, Essex and Dundalk with satellite locations in Hunt Valley and Owings Mills.

►COUNTY COUNCIL
410-887-3196

►DISABILITIES, COMMISSION ON
410-887-2483

►ECONOMIC DEVELOPMENT, DEPARTMENT OF
410-887-8000

►ELECTIONS, BOARD OF SUPERVISORS OF
410-887-5700

►ENVIRONMENTAL PROTECTION AND SUSTAINABILITY
410-887-3733

►EXECUTIVE OFFICE
410-887-2450

►FIRE DEPARTMENT
Emergencies: 911
Non-Emergencies:
410-887-4500

►HEALTH, DEPARTMENT OF
(See also Health Clinics for additional resources.)

AIDS Counseling and Information Line
410-887-2437

AIDS/HIV – Housing Opportunities for People With AIDS (HOPWA)
410-887-2437

Adult Evaluation and Review Services
410-887-2754

Animal Control
410-887-7297

Behavioral Health
410-887-3828

Bureau of Clinical Services
410-887-2705

Cancer Screening (Breast, Cervical and Colon)
410-887-3456

Communicable Disease Control
410-887-6011

Community First Choice Program
410-887-2594

COVID-19 Hotline
410-887-3816

Dentistry-Dental Access/ Dental Referral Program
410-887-2780

Developmental Disabilities
410-887-2720

Infants and Toddlers Program
443-809-2169

Opioid Information/REACH
410-887-3224

Sexually Transmitted Disease Control
410-887-2243

Substance Abuse
410-887-6465

TB Control
410-887-2711

Women, Infant and Children Center
410-887-6000

►HEALTH, DEPARTMENT OF - PUBLIC HEALTH CENTERS
(See also Health Clinics for additional resources.)

Baltimore Highlands Lansdowne Health Center
410-887-1003

Dundalk Health Center
410-887-7182

Eastern Family Resource Center
410-887-6452

Essex Health Center
410-887-0246

Hannah More Center
410-887-1152

Liberty Family Resource Center
410-887-0600

Towson Health Center
410-887-6000 (WIC)

Woodlawn Health Center
410-887-1332

►HOUSING AND COMMUNITY DEVELOPMENT, DEPARTMENT OF
410-887-8383

►HUMAN RESOURCES OFFICE
410-887-3135

►HUMAN RELATIONS COMMISSION
410-887-5917

►INFORMATION SERVICES

Baltimore County Government/Directory Assistance
311
Telephone numbers for county agencies and staff.

Circuit Court Information Desk
410-887-2139
Information regarding court proceedings.

Maryland Access Point (MAP) of Baltimore County, Department Of Aging
410-887-2594
Information and referrals for older adults, family members, caregivers, persons with disabilities and professionals. Provides access to language interpreter service.

TIPS ON GUARDIANSHIP PREVENTION

In order to avoid the difficult and costly guardianship process, here are some steps to consider, while the individual is *still able to understand and execute a legal document:*

- Ask the individual to talk with loved ones about the care that he or she would like to receive in the event of serious illness.
- Arrange for the individual to execute a Financial Power of Attorney document, which gives permission for an agent (a trusted family member, friend or advisor) to make financial decisions for the individual. If this document is a "springing" Power of Attorney, which goes into effect only when the individual is declared disabled, the document should clearly state how the determination of disability will be made.
- Advise the person to make a medical Advance Directive. This document may specify the type of care the person wants, and/or it may name another individual to give informed consent for medical treatment.
- Learn about Surrogate Decision Making in Maryland, which authorizes a proxy to act on behalf of the person in need of medical care and decision-making, if he or she has not appointed a health care agent in an Advance Directive.
- If the individual's capacity to understand and execute a legal document is questionable, then have their regular doctor document capacity prior to the document's execution.
- *Mediation* is an available alternative to work out any family discord about care arrangements that may be affective. Mediation can be used with adults who are competent to make decisions or in cases where family decision-making needs to be done on behalf of an incapacitated elder; if successful, it can avoid the need for a guardian altogether.

If the individual is *no longer able to understand and execute a legal document,* consider having a trusted relative or friend apply to serve as the representative payee to manage the Social Security check and pay bills.

Baltimore County Government Services

www.baltimorecountymd.gov
www.baltimorecountymd.gov/aging

►INSPECTOR GENERAL, OFFICE OF THE
410-887-6500

►LIBRARY SYSTEM
410-887-6100

►ORPHANS COURT
410-887-6516
Information on the administration of estates of deceased persons.

►PAROLE AND PROBATION, DIVISION OF
410-832-2200

►PERMITS, APPROVALS AND INSPECTIONS, DEPARTMENT OF
410-887-3353

►PLANNING, DEPARTMENT OF
410-887-3211

►POLICE DEPARTMENT
Emergencies: 911
Non-Emergencies:
410-887-2222
General Information/Referral:
410-887-2214

►PUBLIC SCHOOLS
443-809-4554

►PUBLIC WORKS AND TRANSPORTATION, DEPARTMENT OF
410-887-3300
County Ride/Transportation
410-887-2080
Towson Loop, The/Towson Circulator
www.baltocloop.com

►RECREATION AND PARKS, DEPARTMENT OF
410-887-3871

►REGISTER OF WILLS
410-887-6680

►SHERIFF'S OFFICE
410-887-3151

►SOCIAL SERVICES, DEPARTMENT OF
(See also Financial Assistance for phone numbers and addresses of district offices.)
Adult/Child Services
410-887-TIME (8463)
General Information
410-853-3000
Shelter Information
410-887-TIME (8463)

►STATE'S ATTORNEY, OFFICE OF
410-887-6600

►TAXPAYER SERVICES
410-887-2404

►UNIVERSITY OF MARYLAND EXTENSION, BALTIMORE COUNTY OFFICE
410-887-8090

►WOMEN, COMMISSION FOR
410-887-2450

Baltimore City Department of Public Works

Bureau of Water and Waste Water

Baltimore H2O Assists Program

BH2O

BALTIMORE CITY HEALTH DEPARTMENT

CITY OF BALTIMORE

BALTIMORE CITY DPW DEPARTMENT OF PUBLIC WORKS

www.baltimorecity.gov
(410) 396-5398

LOW-INCOME WATER BILL ASSISTANCE PROGRAM

Department of Public Works offers the Low-Income Water Bill Assistance Program to help Baltimore City residents who have fallen behind with water payments.

WHO IS ELIGIBLE?

- Applicants must be a Baltimore City resident, the water utility account holder, and receive their water bill directly from the City
- Residential customers must own the property, or have their landlord put their name on the bill
- Must meet the gross income guidelines listed below:

Household Size	50% Poverty Level	Poverty Level	175% Poverty Level
1-3	$10,665	$21,330	$37,328
4	$12,875	$25,750	$45,063
5	$15,085	$30,170	$52,798
Each additional person	Add $2,210	Add $4,420	Add $7,735

WHAT IS THE DISCOUNT?

Those who qualify receive a 43% discount on their water and sewer consumption on each bill.

HOW TO APPLY

Eligible individuals may apply at any of the Community Action Centers listed on this brochure or call 410-396-5398 to obtain an application.

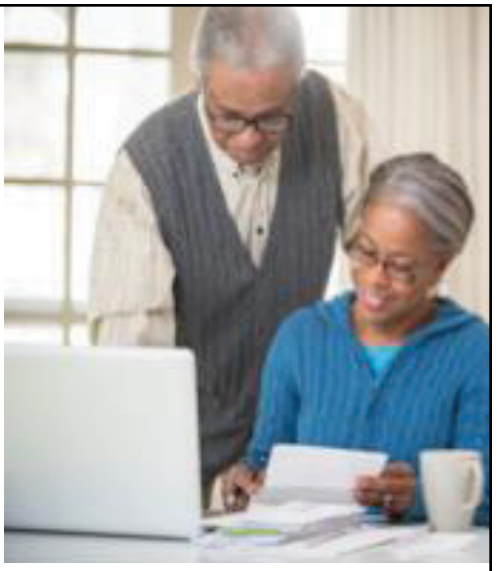

Baltimore Housing Community Action Centers

Southeast Community Action Center
3411 Bank St
Baltimore, MD 21224
410-545-1804

Northern Community Action Center
5225 York Rd
Baltimore, MD 21212
410-396-6084

Eastern Community Action Center
1731 E Chase St
Baltimore, MD 21213
410-545-0136

Northwest District Community Action Center
3939 Reisterstown Rd, Suite 105
Baltimore, MD 21215
443-984-1384

Southern Community Action Center
606 Cherry Hill Rd, 2nd Floor
Baltimore, MD 21225
410-545-0900

PLEASE NOTE:

Only one water bill per household eligible to receive discount.

Baltimore City Government Services

www.baltimorecity.gov • health.baltimorecity.gov

► BALTIMORE CITY 311
One Call Center, 24/7 inbound calls and dispatch operation (non-emergency calls)

► BALTIMORE CITY CIRCUIT COURT
410-333-3722
Provides legal and fair processing of all cases.

► BALTIMORE CITY DEPARTMENT OF SOCIAL SERVICES
443-378-4600
Protective services for residents of all ages through assessment, case management, residential services and financial services.

Adoptions
410-685-8231

Adult Services
410-361-5000 (Hotline)
(Includes Adult Protective Services, Social Services to Adults and Project HOME)

Family Investment
443-423-6400

Food Stamp Change Center
443-423-6400

In-Home Aide Services
410-361-5000

Intake & Assessment Report Child Abuse and Neglect (Child Protective Services and Family Services)
410-361-2235
(24-Hour Service)

Legal Services
443-378-4100

► BALTIMORE CITY TAX BILLING OFFICE
410-396-3000
410-396-2273 (MAP)
Homes may be placed in tax sale if delinquent in property taxes ($750) water bill ($750) and/or if other environmental citations exist. For more information regarding homeowner tax property credit, home repairs, water bills or legal issues, call Baltimore City MAP.

► BOARD OF ELECTION SUPERVISORS
410-396-5550/5580

► DEPARTMENT OF RECRUITMENT
410-396-3860

► ENOCH PRATT FREE LIBRARY
410-396-5430

► EMPLOYMENT DEVELOPMENT, MAYOR'S OFFICE OF
410-396-3009

► FIRE DEPARTMENT
410-396-5690

Smoke Detector Program
311

► HEALTH DEPARTMENT
410-396-4398

Acute Communicable Diseases
410-396-4436

Adult Evaluation and Review Services (AERS)
410-396-2273

Animal Control
410-396-4689

Animal Pick-Up
311

B'more for Healthy Babies
410-649-0521

Behavioral Health System, Baltimore
410-637-1900

Bureau of Child Health & Immunization
410-396-4454

Bureau of Healthy Homes
443-984-2460

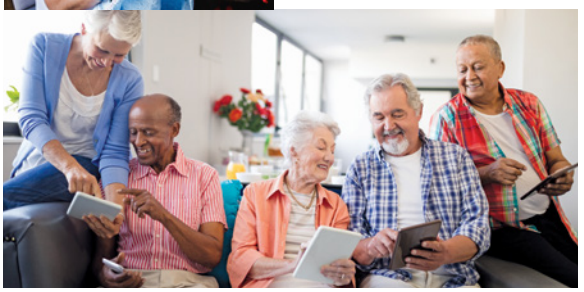

Childhood Lead Poisoning Program
443-984-2480

Bureau of School Health
410-396-8615

Community Action Partnership: Southeast
410-545-6518, Press 2

Eastern
410-545-0136

Northwest
443-984-1384

Southern
410-545-0900

Northern
410-396-6084

Employment (with BCHD)
410-396-1420

Health Care Access Maryland
410-649-0500

Health Clinics:
Dental
410-396-0840
443-984-3548 (Eastern)

Druid
410-396-0176

Eastern
410-396-9410

Family Planning and Reproductive Health
410-396-0186

Healthy Teens/Young Adults
410-396-0353

HIV Clinics
410-396-0176

Maryland Children's Health Program Eligibility Services
410-767-6914

Maternal and Infant Nursing Program
410-396-9404

Mayor's Office of Human Services
410-396-7370

Men's Health Center
Total Health Care
410-383-8300

Sexually Transmitted Infections (STD)
410-396-4448

Tuberculosis
410-396-9413

Office of Youth And Trauma Services
410-396-7512

Ryan White
410-396-1408

School Health Programs
School-Based Health Center
410-396-3185

Virtual Supermarket Project
410-545-7544

WIC
410-396-9427

► HEALTH DEPARTMENT, DIVISION OF AGING

Adult Evaluation and Review Services (AERS)
410-396-2273

Community Options Home Based Waiver
410-396-2273

Community Personal Assistance Services (CPAS)
410-767-1739

Eating Together in Baltimore
410-573-0161

Family Caregiver Program
410-396-1337

Health Promotion and Education
410-396-1337

Home Delivered Meals
410-558-0827

Housing and Homeless Services
410-396-2273

Maryland Access Point (MAP)
410-396-2273

Money Follows the Person (MFP)
410-396-2273

Ombudsman Program
410-396-3144

Public Guardianship
410-545-7702

Retired Seniors and Volunteer Program (RSVP)
410-361-9400

Senior Assisted Living Subsidy Program
410-396-2273

Senior Care
410-396-2273

Senior Companion Program
410-396-2273

Senior Centers
410-396-2273

State Health Insurance Assistance Program (SHIP)
410-396-2273

Senior Information and Assistance Program
410-396-2273

Senior Legal Services, The Bar Association of Baltimore City/ Baltimore Bar Foundation Inc
410-396-1322

Senior Medicare Patrol (SMP)
410-396-2273

Taxi Card Program
410-664-1123

Volunteer Opportunities
410-361-9400

Baltimore City Government Services

www.baltimorecity.gov • health.baltimorecity.gov

►BALTIMORE CITY HEALTH DEPARTMENT OPERATED CENTERS:
Hatton Senior Center
410-396-9025
Oliver Senior Center
410-396-3861
Sandtown-Winchester
410-396-7724
Waxter Senior Center
410-396-1324
Zeta Senior Center
410-396-3535

►HOUSING AUTHORITY (HABC)
410-396-3225

►LAW OFFICE
410-396-3297

►LIGHT PROGRAM
410-396-3023, Press 3

►MAYOR'S OFFICE OF CONSTITUENT SERVICES
410-396-4900
Provides information about Baltimore City government programs. Assists residents with questions and concerns regarding city services.

►MAYOR'S OFFICE OF NEIGHBORHOODS
410-396-4900
Contributes to an improved quality of life for Baltimore City residents.

►MEDICAID WAIVER PROGRAM
410-396-2273

►ORPHANS' COURTS
410-396-5034

►PARKING AUTHORITY
443-573-2800

►PAROLE AND PROBATIONS
410-585-3500

►PLANNING, DEPARTMENT OF
410-396-7526

►POLICE DEPARTMENT
Non-emergency: 311
443-263-2220

►PUBLIC SCHOOL SYSTEM
443-984-2000

►PUBLIC WORKS, DEPARTMENT OF
410-396-3310
Water Bill Inquiries
410-396-5398

►RECREATION AND PARKS
410-396-7900

►SENIOR CITIZENS DIVISION
410-396-2920

►SHERIFF'S OFFICE
410-396-1155
Police Department Non-Emergency Assistance
311 or 443-263-2220
Report crime tips (anonymous):
410-276-8888
Local District/Senior Liaisons
Senior Citizen Liaisons (SCL) serve as direct contact between the senior community and the police department.
Central District
410-396-2411
Eastern District
410-396-2433
Northeastern District
410-396-2444
Southeastern District
410-396-2422
Northern District
410-396-2455
Western District
410-396-2477
Northwestern District
410-396-2466
Southwestern District
410-396-2488
Southern District
410-396-2499

►SOCIAL SERVICES, DEPARTMENT OF
443-378-4600

►STATE'S ATTORNEY OFFICE OF BALTIMORE CITY
443-984-6000

►UNIVERSITY OF MARYLAND EXTENSION BALTIMORE CITY
410-856-1850

Housing Authority Baltimore City (HABC) Mixed Community Buildings

Allendale
3600 West Franklin Street
Baltimore, MD 21229
410-500-4466

Bel-Park Tower
3800 West Belvedere Avenue
Baltimore, MD 21215
443-961-1300

Bernard E. Mason
2121 Windsor Gardens Lane
Baltimore, MD 21207
410-231-7090

Brentwood Apartments
401 East 25th Street
Baltimore, MD 21218
443-961-1690

Chase House
1027 Cathedral Street
Baltimore, MD 21201
410-837-6786

Ellerslie Apartments
601 Wyanoke Avenue
Baltimore, MD 21218
443-529-9050

Govans Manor
5220 York Road
Baltimore, MD 21212
443-552-1231

Hollins House
1010 West Baltimore Street
Baltimore, MD 21223
443-708-5615

Lakeview Towers
717 Druid Park Lake Drive
Baltimore, MD 21217
443-948-6310

McCulloh Homes
501 Dolphin Street
Baltimore, MD 21217
410-505-0059

Pleasant View Gardens
201 North Aisquith Street
Baltimore, MD 21202
410-534-6182

Poe Homes
800 West Lexington Street
Baltimore, MD 21201
410-545-6610

Primrose Place
820 South Caton Avenue
Baltimore, MD 21229
443-438-9957

Rosemont Towers
740 Poplar Grove Street
Baltimore, MD 21216
410-291-9022

Wyman House
123 West 29th Street
Baltimore, MD 21218
410-424-5380

Can you afford your Heating and Electric Bills?

Apply today for help with your heating and electric costs!

Effective July 1, 2024 - June 30, 2025

Maryland Department of Human Services

HOW TO APPLY

OHEP is a year-round program. You do not need to have a crisis to qualify. You can apply at any time through any of the following methods:

- Apply in person at your local energy assistance office. To find the Office of Home Energy Programs nearest you and other information on how to apply, call 1-800-332-6347 or visit our website at dhs.maryland.gov/energy.
- Mail in your application by printing and completing an Energy Assistance application. Our application can be found at http://dhs.maryland.gov/office-of-home-energy-programs/how-do-you-apply/.
- Apply online at https://mymdthink.maryland.gov/home/#/ You can also request an application by calling 1-800-332-6347.
- Home visits can also be arranged for senior citizens or other persons with special medical needs.

WHAT YOU NEED TO APPLY

- A copy of your photo ID
- Proof of everyone's gross (pre-tax) income for the last 30 days
- Proof of where you live *(This can be your utility bill)*
- Copies of Social Security cards for everyone in your household
- A copy of your most recent heating fuel bill or receipt *(if applicable)*
- Copy of your most recent Utility bill or termination notice *(if applicable)*

Income Eligibility Limits

Effective July 1, 2024 - June 30, 2025

FY25 Income Guidelines for MEAP and EUSP	
HOUSEHOLD SIZE	MONTHLY INCOME LIMITS
1	$2,510.00
2	$3,406.67
3	$4,303.33
4	$5,200.00
5	$6,096.67
6	$6,993.33
7	$7,890.00
8	$8,786.67
9	$9,683.33
10	$10,580.00
11+	Contact Your Local OHEP Office

Office of Home Energy Programs
Your Home Energy Partner

Maryland Department of Human Services

For information call toll free: 1-800-332-6347 (en Español tambien)
TTY for the hearing impaired call: 1-800-735-2258
Check out our website at: www.dhs.maryland.gov/energy
Apply online at: https://mymdthink.maryland.gov
To Report Fraud: Call 1-800-332-6347 and select the Welfare Fraud hotline option

LIVING CONNECTED

No Senior Eats Alone Day
September 11, 2025

Sharing meals together improves health, happiness and social connection!

The Baltimore County Department of Aging (BCDA) is inviting everyone to participate in No Senior Eats Alone Day on Thursday, September 11th. Our goal is to help make the older adults in our community feel valued and connected! Help make a difference —one person at a time—for the 205,000 adults over the age of 60 in Baltimore County.

Baltimore County Executive and the County Council

Living Longer • Living Well BCDA Baltimore County Department of Aging

Want To Be A Community Partner? Call 410-887-2002

Your group can be a part of our outreach to older adults. In exchange for your support, your organization will be advertised in our newspaper, *The Time of your Life Digest*, on social media and on the County website.

Make A Difference By Supporting The Seniors In Need Program!

The **Seniors in Need Program** provides emergency funds to Baltimore County residents 60 years of age and older who meet the financial eligibility criteria. Assistance is provided for eviction prevention and assistance, food, gas and electric turnoffs, medications, minor home repairs, and other critical support to assist in keeping clients in their community. You can help support this important program by making a donation in honor of a loved one, relative, friend or colleague. A donation to the Program also serves as a memorable way to honor someone's memory.

Donations may be made in any amount. Contributions over $25 will be acknowledged in the *Power of Age Program Guide* and *Time of Your Life Digest*.
All donors will receive a letter along with the individual and or family being honored or memorialized.

Please make your check payable to: **Baltimore County, MD**

Payment should be mailed to:
Baltimore County Department of Aging
ATTN: Seniors In Need Program
611 Central Avenue, Room 302, Towson, MD 21204

Contributions to local governments may be tax deductible. Please consult your tax advisor to determine deductibility of this contribution.

To learn more about the Seniors In Need Program, please call 410-887-2012.

Baltimore County - 410-887-2594

www.baltimorecountymd.gov/Aging

Maryland Relay - 7-1-1

1-844-MAP-LINK

627-5465

Your Link to Health and Support Services for Older Marylanders and Persons with Disabilities

www.MarylandAccessPoint.info

Maryland Access Point

Information, Assistance and Future Planning For Older Adults and Persons with Disabilities

Baltimore County Executive *and the* County Council

Get Connected with BCDA!

@BaltimoreCountyAging

Baltimorecountyaging

A ADDICTION SERVICES - ADULT DAY SERVICES

ADDICTION SERVICES

See Mental Health Services.

ADULT DAY SERVICES

Adult medical daycare centers provide a comprehensive program of activities, medical supervision and social support for individuals who need a protected environment during the day. For additional services/ information call Maryland Access Point of Baltimore County at 410-887-2594 or the Baltimore City Health Department, Division of Aging at Maryland Access Point at 410-396-2273.

**This list is from the Office of Healthcare Quality (OHCQ) September 2024 report of licensed facilities.*

►ACTIVE DAY
Active Day of Baltimore
410-242-0379
1430 Joh Avenue, Suite A
Baltimore 21227
Active Day of Parkville
410-663-9501
3321 East Joppa Road
Baltimore 21234
Active Day of Randallstown
410-922-8600
9637 Liberty Road, Suite K
Randallstown 21133

►ACTIVE LIFE ADULT MEDICAL DAY CARE CENTER, LLC
410-240-7989
728-C Back River Neck Road
Essex 21221

►ACTIVITIES ADULT MEDICAL DAY CARE
443-629-0696
2622 Lord Baltimore Drive
Windsor Mill 21244

►ADULT MEDICAL DAY CARE OF OVERLEA
410-444-5800
5800 Belair Road
Baltimore 21206

►ADVANCED MEDICAL ADULT DAY CARE
443-863-5544
4147 Labyrinth Road
Baltimore 21215

►ALICE MANOR ADULT MEDICAL DAY CARE
410-298-7255
6401 Dogwood Road,
Suite 101
Baltimore 21207

►ANOTHER CARING HAND MEDICAL ADULT DAY CARE, INC
410-401-0790
606 Hammonds Lane,
Suite L 1-3
Baltimore 21225

►BALTIMORE AMDC
410-878-0917
800 South Caton Avenue
Baltimore 21229

►CARING HANDS ADULT DAY CARE OF DUNDALK
410-285-7060
7400 Holabird Avenue
Dundalk 21222

►CARING HANDS AMDC OF GREATER BALTIMORE
410-285-7060
1001 West Pratt Street
Baltimore 21223
A higher level of care.

►CENTER FOR SOCIAL CHANGE AMDC
443-405-3712
3400 Barry Paul Road
Randallstown 21133

►COMFORT LIFE CARE, TWO
410-413-2108
11221 Dolfield Boulevard
Owings Mills 21117

►COTH CARE, LLC
240-418-6387
1821 North Smallwood Street
Baltimore 21216

►DAR'S PLACE ADULT DAY CENTER
443-691-8974
9976 Liberty Road
Randallstown 21133

►EASTER SEALS ADULT DAY SERVICES
410-277-0940
7138 Windsor Boulevard
Windsor Mill 21244

►EDENBRIDGE PACE OF WEST BALTIMORE
239-940-9561
3201 Tioga Parkway, Suite A
Baltimore 21215

►EMMANUEL ADULT MEDICAL DAY CARE
443-828-7777
6612 Baltimore National Pike
Catonsville 21228

►EVISION MEDICAL ADULT DAY CENTER
443-739-2084
100 South Taylor Avenue
Essex 21221

►FRIENDS AND FAMILY ADULT DAY SERVICES, INC
410-277-0070
3112 Lord Baltimore Drive,
Suite 108
Windsor Mill 21244

►FRIENDSHIP ADULT MEDICAL DAY CENTER
410-866-3700
6255 Kenwood Avenue,
Suite C
Baltimore 21237

►FRIENDSHIP AT OWINGS MILLS ADULT MEDICAL DAY CARE
410-902-0252
3 Easter Court,
Suite B
Owings Mills 21117

►GOLDEN DAYS EAST ADULT MEDICAL DAY CENTER
443-530-6075
7707 German Hill Road
Baltimore 21222

►GOLDEN POND ADULT DAY PROGRAM, INC
410-325-2686
4825 Frankford Avenue
Baltimore 21206

►HANDS FULL OF LOVE ADULT MEDICAL DAY CARE CENTER, LLC
443-421-6154
5610 Harford Road
Baltimore 21214

►HAPPY TIME DAY CARE CENTER, LLC
410-664-0056
5146 Park Heights Avenue
Baltimore 21215

►HEALTHY LIFE ADULT MEDICAL DAY CARE CENTER, LLC
410-205-5579
401 Reisterstown Road
Baltimore 21208

►HERITAGE ADULT ENRICHMENT PROGRAM
410-825-5575
8240 Loch Raven Boulevard
Baltimore 21286

►HONG LOK ADULT MEDICAL DAY CARE
410-686-8868
814 Eastern Boulevard
Essex 21221

►HOPKINS ELDER PLUS
410-550-7044
4940 Eastern Avenue
Baltimore 21224

►JOYFUL ADULT MEDICAL DAY CARE CENTER
410-601-3358
6650 Belair Road
Baltimore 21206

►KINGDOM ELEMENTS ADULT MEDICAL DAY CARE
443-793-8485
529 Old Town Mall
Baltimore 21202

►KINGDOM ELEMENTS MIDWAY
443-793-8485
901 East 25th Street
Baltimore 21218

►L'CHAIM DAY PROGRAM, LLC
410-336-7546
3617 Seven Mile Lane
Pikesville 21208

►L. I. F. E. ADULT MEDICAL DAY CARE
410-735-5433
4805 Benson Avenue
Arbutus 21227

►LIFEWAY ADULT MEDICAL DAY CENTER
443-858-7935
30 New Plant Court
Owings Mills 21117

A ADULT DAY SERVICES - ADVOCACY SERVICES

►LUANN MEDICAL ADULT DAY CARE CENTER
240-705-2485
4801 Sipple Avenue
Baltimore 21206

►MARYLAND MEDICAL DAY SERVICES, LLC
443-873-9814
2605 Banister Road
Baltimore 21215

►MARYLAND MEDICAL DAY SERVICES II
443-352-8897
133 Slade Avenue
Pikesville 21208

►MAXIMUM DAY SERVICES
410-581-9150
11299 Owings Mills Boulevard, Suite 204
Owings Mills 21117

►MAXIMUM DAY SERVICES II, LLC
443-271-6137
9-D Gwynns Mill Court
Owings Mills 21117

►MORE THAN JUST FRIENDS ADULT MEDICAL DAY CENTER
667-205-1111
6920 Harford Road
Baltimore 21234

►NEW LIFE ADULT MEDICAL DAY CARE, LLC
410-988-8400
7600 Clays Lane
Windsor Mill 21244

►ORLEANS HEALTH ADULT DAY CARE
443-630-2707
2323 Orleans Street
Baltimore 21224

►PARADISE ADULT MEDICAL DAY CARE
410-483-4444
5617 Belair Road
Baltimore 21206

►RAINBOW PARK ADULT CARE CENTER
410-363-7275
11403 Cronhill Drive, Suite D-G
Owings Mills 21117

►RENAISSANCE ADULT MEDICAL CENTER, INC
443-501-9500
1017 Reisterstown Road
Pikesville 21208

►ROB 'N' NESS ADULT MEDICAL DAY SERVICES
410-744-8225
2 West Rolling Crossroads, Suite 11
Catonsville 21228

►SHIRLEY'S CARING HEART AMDC
240-268-0796
200 Wise Avenue
Dundalk 21222

►ST. ANN ADULT DAY SERVICES
667-600-2680
3308 Benson Avenue
Baltimore 21227

►ST. JOHN ADULT MEDICAL DAY CARE, INC
410-329-1444
10947 Golden West Drive, Suite 200
Hunt Valley 21031

►TENDER CARE
443-938-9918
1500 Country Ridge Lane
Essex 21220

►TODAY'S CARE & FAMILY ADULT MEDICAL DAYCARE
410-319-9009
3039 Hamilton Avenue
Baltimore 21214

►TRUE VINE ADULT DAY CARE, LLC
410-444-0204
5629 Harford Road
Baltimore 21214

►VITALITY 360 OF PIKESVILLE, LLC
443-606-6424
4001 Seven Mile Lane
Pikesville 21208

ADULT DAY SERVICES, SPECIALIZED

Adult Day service programs for special populations or with special services for these populations (i.e., mental health, developmental disabilities, etc.) and adult day service programs with unique features.

►GOLDEN DAYS EAST ADULT MEDICAL DAY CENTER
443-530-6075
7707 German Hill Road
Baltimore 21222

►PROGRESS UNLIMITED, INC
410-363-8550
11431 Cronhill Drive, Suite C
Owings Mills 21117

►THE LEAGUE FOR PEOPLE WITH DISABILITIES
410-323-0500
www.leagueforpeople.org
1111 East Coldspring Lane
Baltimore 21239
Together, we are able to work and play hard.

►TOWN SQUARE
443-948-6175
9708 Belair Road
Nottingham 21236

►WELCOME FRIENDS ADULT MEDICAL DAY CENTER
443-579-4248
416 Eastern Boulevard
Essex 21221

ADVOCACY SERVICES

See also: Baltimore County and Baltimore City Government Services, Legal Services, Disability Resources, Insurance Counseling, Advocacy and Resources.

►ADMINISTRATION FOR COMMUNITY LIVING (ACL)
202-401-4634
www.acl.gov

►BALTIMORE CITY HEALTH DEPARTMENT, DIVISION OF AGING, COMMISSION ON AGING
410-396-2273
Members appointed by the Mayor and the City Council to generally advise the Division of Aging in its mission to assist older adults and persons with disabilities in Baltimore City with health, transportation, social, economic, recreation, environmental and housing needs.

►BALTIMORE CITY HEALTH DEPARTMENT, DIVISION OF AGING, LONG-TERM CARE OMBUDSMAN PROGRAM
410-396-3144
Investigates and attempts to resolve complaints on behalf of assisted living and nursing home residents.

►BALTIMORE CITY OFFICE OF EQUALITY AND CIVIL RIGHTS
410-396-3141
Combats unlawful discrimination.

►BALTIMORE COUNTY ASSOCIATION OF SENIOR CITIZENS ORGANIZATIONS, INC (BCASCO)
410-416-9948
Educational and advocacy association that strives to better the lives of seniors and their families through programs, newsletters and presentations.

►BALTIMORE COUNTY COMMISSION ON AGING
410-887-2109
Members appointed by the County Executive and the County Council to generally advise the Department of Aging in its mission to assist older adults in Baltimore County with health, transportation, social, economic, recreation, housing and environmental needs.

A ADVOCACY SERVICES - AIDES, IN HOME

► BALTIMORE COUNTY COMMISSION ON DISABILITIES
410-887-2483
Legally enacted commission of county government to initiate recommendations and review legislation which concerns or impacts individuals with disabilities.

► BALTIMORE COUNTY DEPARTMENT OF AGING, LONG-TERM CARE OMBUDSMAN PROGRAM
410-887-4200
Investigates and attempts to resolve complaints made by or on behalf of assisted living and nursing home residents. Services are confidential and free.

► BALTIMORE COUNTY HUMAN RELATIONS COMMISSION
410-887-5917
Enforces anti-discrimination laws.

► BETTER BUSINESS BUREAU, INC
410-347-3990
Provides information regarding consumer issues, determination of reliability of businesses or charities and opportunity to file a complaint.

► CONSUMER FINANCIAL PROTECTION BUREAU
855-411-2372
www.consumerfinance.gov

► FEDERAL COMMUNICATION COMMISSION (FCC)
888-225-5322 (Toll-Free Voice)

► FEDERAL TRADE COMMISSION
877-382-4357
(Consumer Protection)
877-438-4338 (Identity Theft)
www.ftc.gov
Provides information on filing a complaint regarding identity theft, internet fraud, telemarketing scams, Do Not Call Registry, etc.

► INTERNET CRIME COMPLAINT CENTER
www.ic3.gov

► MARYLAND ATTORNEY GENERAL'S OFFICE
410-576-6300
www.marylandattorneygeneral.gov
Investigates complaints regarding unfair and deceptive business practices. Acts as mediator between consumers and merchants.

► MARYLAND COMMISSION ON CIVIL RIGHTS
410-767-8600
www.mccr.maryland.gov
Enforces Maryland anti-discrimination laws concerning employment, housing, public accommodations and commercial non-discrimination.

► MARYLAND DEPARTMENT OF AGING
410-767-1100
www.aging.maryland.gov
In partnership with the Area Agencies on Aging (AAA), promotes an enhanced quality of life for a diverse population of older adults in Maryland.

► MARYLAND DEPARTMENT OF EDUCATION
410-767-0100
www.marylandpublicschools.org
Develops and implements standards and policies for pre-kindergarten through high school education programs in Maryland.

► MARYLAND DEPARTMENT OF HEALTH
410-767-6500
www.health.maryland.gov
Promotes and improves the health and safety of Marylanders through disease prevention, access to care, quality management and community engagement.
Medical Assistance Program
410-767-6500, Press 1

► MARYLAND HEALTH CARE COMMISSION
410-764-3460
www.mhcc.maryland.gov
Reviews and compares nursing homes, assisted living facilities (ten or more beds), health plans, hospitals and prescription prices.

► MARYLAND HOME IMPROVEMENT COMMISSION (MHIC)
410-230-6231
www.dllr.state.md.us/license/mhic
Verifies contractors' licenses and provides information about complaints filed against specific companies.

► MARYLAND INSURANCE ADMINISTRATION
410-468-2000
800-492-6116
www.insurance.maryland.gov
Consumer information and complaints concerning accident, automobile, health, life, long-term care and property insurance as well as agent licensing requirements and insurance fraud.

► MARYLAND OFFICE OF PEOPLE'S COUNSEL
410-767-8150
www.opc.maryland.gov/
Advocates on behalf of residential utility customers and can assist with dispute resolution.

► MARYLAND OFFICE OF THE SECRETARY OF STATE, CHARITABLE ORGANIZATIONS DIVISION
410-974-5534
www.sos.maryland.gov/Charity
Answers questions and takes complaints about charitable organizations.

► NATIONAL ASSOCIATION OF THE DEAF, LAW AND ADVOCACY CENTER
301-587-1788 (Video Phone)
www.nad.org
Educates, advocates and litigates on behalf of hard of hearing people.

► NATIONAL COMMITTEE TO PRESERVE SOCIAL SECURITY AND MEDICARE
202-216-0420
www.ncpssm.org

► NATIONAL CONSUMER LEAGUE FRAUD INFORMATION CENTER
202-835-3323, Ext. 815

► SOCIAL SECURITY ADMINISTRATION, OFFICE OF THE INSPECTOR GENERAL
www.oig.ssa.gov
Report Social Security scams, fraud, waste and abuse online.

► TAXPAYER ADVOCATE SERVICE
443-853-6000
800-865-6198
Independent organization within the IRS to help taxpayers resolve problems.

► UNITED SENIORS OF MARYLAND, INC (USM)
410-608-7966
Coalition to influence legislation and public policy to assist Maryland seniors.

► U. S. DEPARTMENT OF HEALTH & HUMAN SERVICES, OFFICE OF THE INSPECTOR GENERAL
800-447-8477
(Fraud/Abuse Hotline)
Handles fraud and abuse related to Medicare, Medicaid, mental health services, medical equipment, employee or contractor complaints, Social Security, food supplements and housing subsidy.

► U.S. POSTAL INSPECTION SERVICE
877-876-2455
www.uspis.com
Investigates crimes involving postal service, including mail fraud.

AIDES, IN HOME

See Home Health Services.

ALZHEIMER'S/ DEMENTIA

See Caregivers Support/ Grandparent Support.

ANIMAL SERVICES

►ANIMAL CONTROL PROGRAM AND ENVIRONMENTAL HEALTH
410-396-4688 (City)
Enforces City and State codes, rules and regulations; investigates animal neglect and cruelty cases.

►BALTIMORE COUNTY DEPARTMENT OF HEALTH, DIVISION OF ANIMAL SERVICES
410-887-PAWS (7297) (County)
Issues violations, enforces laws, accepts animal cruelty calls. Offers services including: adoption, free euthanasia (per criteria), rabies shots, spay/ neuter services, microchipping and licenses.

►BALTIMORE COUNTY DEPARTMENT OF PERMITS, ANIMAL LICENSES
410-887-3630
Fees Range.

►FIDOS FOR FREEDOM, INC
410-880-4178
Supports the Washington-Baltimore Metropolitan community by providing specially trained hearing, service and therapy dogs.

►HUMANE SOCIETY OF BALTIMORE
410-833-8848
www.bmorehumane.org/

►SPAY/NEUTER ALL PETS (SNAP)
410-887-PAWS (7297) (County)
410-235-8826 (City)
Provides low-cost certificates for spaying/neutering dogs and cats.

CaptionCall by Sorenson

Look forward to your phone calls with fast, accurate captions on a large screen so you know you're catching every word.

CaptionCall is a service for people with hearing loss who need captions to use the phone.

Call (833) 691-1600
to get started or scan to request CaptionCall

CaptionCall and CaptionCall Mobile are available in the United States only. FEDERAL LAW PROHIBITS ANYONE BUT REGISTERED USERS WITH HEARING LOSS FROM USING INTERNET PROTOCOL (IP) CAPTIONED TELEPHONES WITH THE CAPTIONS TURNED ON. IP captioned telephone service may use a live operator. The operator generates captions of what the other party to the call says. These captions are then sent to your phone. There is a cost for each minute of captions generated, paid from a federally administered fund. No costs are passed along to individuals who qualify for the service. The CaptionCall phone and CaptionCall Mobile app remain the property of Sorenson in order to provide ongoing support, service, and upgrade. Legal notices: sorenson.com/legal.

APARTMENTS, SENIORS

See Housing.

ASSESSMENT, GERIATRIC

See Geriatric Mental Health Services.

ASSISTED LIVING PROGRAMS

See also: Housing.

►A+ MOBILE HAIR & NAIL SERVICES
410-415-1760
We come to you; Professional licensed stylist offering women and men's services on all hair types.

ASSISTIVE TECHNOLOGY

See also: Disability Resources, Hearing Resources, Home Repairs, Loan Closet for Medical Equipment, Medical Alert Systems, Medical Equipment and Supplies and Vision Resources.

►ASSISTIVE TECHNOLOGY GUARANTEED LOAN PROGRAM
410-554-9230
800-832-4827
Low-interest loans for home modifications and assistive devices for persons with disabilities.

►BALTIMORE COUNTY DEPARTMENT OF AGING: DEVICE DEMONSTRATION
410-887-2594
Free demonstration of various assistive devices for independent living, as well as some assistive technology consultation.

►IMAGE CENTER OF MD, THE VME CUSTOM ASSISTIVE TECHNOLOGY PROGRAM
410-982-6311
www.imagemd.org
Provides technology solutions and customized devices for persons with disabilities.

►MARYLAND DURABLE MEDICAL EQUIPMENT RE-USE
240-230-8000
Provides durable medical equipment to Marylanders in need at no cost.

►MARYLAND RELAY
800-552-7724 or
410-767-6960 (Voice/ TTY)
443-453-5970 (Video Phone)
www.doit.maryland.gov/ mdrelay/
301 West Preston Street, Suite 1008A
Baltimore 21201
Telecommunications solutions for people who have hearing or vision loss.

►MARYLAND TECHNOLOGY ASSISTANCE PROGRAM
800-832-4827
www.mdod.maryland.gov/ mdtap
State program with a device lending library and consultation.

►MID-ATLANTIC MEDICAL SUPPLY & EQUIPMENT
410-363-2279
www.medicalsuppliesbaltimore.com
718 Main Street
Reisterstown 21136
Price-match promise, delivery and insurance billing.

ATTORNEYS

See Legal Services.

BEHAVIORAL HEALTH

See Mental Health Services.

Have confidence in every conversation.

Do you find it difficult to use a standard phone? Do people ask you to repeat yourself during telephone conversations? Do you miss important calls because you can't hear the phone ring? The **Maryland Accessible Telecommunications (MAT)** program is here to help by giving Maryland residents the opportunity to apply for State-provided telecommunications equipment to independently make and receive calls. Once you qualify, a skilled evaluator meets with you to determine the best device to support your day-to-day communications. The **MAT** program has a variety of equipment solutions to support clearer communication, including:

- Amplified phones
- Tablets
- Ring signalers
- Phones with large and/or high contrast buttons
- Captioned Telephones
- And more

For more information:
800-552-7724 | 410-767-7253 (Voice/TTY)
410-801-9618 (Video Phone) | MDMAT.org

Maryland Accessible Telecommunications
Equipment Distribution Program

Maryland Relay
Dial 7-1-1

Maryland
DEPARTMENT OF DISABILITIES

C

CAREGIVERS SUPPORT/ GRANDPARENT SUPPORT - CLINICAL TRIALS

CAREGIVERS SUPPORT/ GRANDPARENT SUPPORT

See also: Case Management, Disability Resources, Home Health Services, Housing-Assisted Living, Medical Equipment and Supplies, Memory Care, Mental Health, Nursing Homes, Respite Services and Support Groups-Caregivers.

►ALZHEIMER'S ASSOCIATION
410-561-9099
800-272-3900 (24-Hour Helpline)
www.alz.org/maryland

►BALTIMORE CITY FAMILY CAREGIVERS AND GRANDPARENTS AS PARENTS PROGRAM
410-396-1337
Provides support, respite, and supplemental services to caregivers and grandparents as parents.

►BALTIMORE COUNTY DEPARTMENT OF AGING, CAREGIVERS SUPPORT PROGRAM
410-887-4724
Provides information, education and guidance to family members caring for older adults within Baltimore County.

►BALTIMORE COUNTY RESPITE CARE PROGRAM
410-853-3500
Respite assistance for family caregivers caring for individuals with physical or developmental disabilities.

►FAMILY TREE
410-889-2300
Provides programs and services to educate about preventing child abuse.

►KINSHIP CARE
1-888-635-4372 or Text MDKinCares to 898211
Resource connection for grandparents and other relatives caring for a child.

►LOCATE: CHILD CARE
877-261-0060
Locate childcare resources.

►MARYLAND COMMISSION ON CAREGIVING
www.dhs.maryland.gov/maryland-commission-caregiving
Coordinates statewide planning, development and implementation of family caregiver support.

CASE MANAGEMENT

Assistance in helping adults and persons with special needs. See also: Disability Resources, Geriatric Mental Health Services and Mental Health Services. To find assistance in your area, visit www.aginglifecare.org for a listing of local geriatric care managers.

►AGING LIFE CARE ASSOCIATION
www.aginglifecare.org
Professional organization which sets standards for fee-for-service case managers.

►BALTIMORE CITY DEPARTMENT OF SOCIAL SERVICES
443-378-4600
Case management for vulnerable adults ages 18 and older.

►BALTIMORE CITY DIVISION OF AGING, CASE MANAGEMENT FOR LONG TERM SUPPORT SERVICES
410-396-2273
Case management for active clients in Medicaid Waiver, Senior Care and Guardianship programs.

►BALTIMORE COUNTY DEPARTMENT OF AGING, COMMUNITY OUTREACH SPECIALISTS
410-887-2594 (Intake/Referral)
Case management services for older adults including assistance with completing financial applications.

►BALTIMORE COUNTY DEPARTMENT OF HEALTH, ADULT EVALUATION AND REVIEW SERVICES
410-887-2754
In-home screening, assessment and case management services for individuals experiencing multiple health/social problems.

►BALTIMORE COUNTY DEPARTMENT OF SOCIAL SERVICES
410-887-TIME (8463)
Screening and case management for vulnerable adults (age 18 and over). Includes Adult Protective Services and Aging Services (age 65 and over).

►BEATRICE LOVING HEART AGENCY
301-951-0105

►MEDICAL MANAGEMENT & REHABILITATIVE SERVICES (MMARS)
410-332-8197

►JEWISH COMMUNITY SERVICES
410-466-9200

►JUVENILE CIRCUIT COURT, THE LINKS PROGRAM
443-263-2741
Free assistance helping caretakers who are struggling with teens 13-17. Connects them with mental health and other community-based services. Parent and teen support groups available. Food provided.

►SERVICE COORDINATION
410-235-8110
www.servicecoord.org

►SPRINGBOARD COMMUNITY SERVICES
410-669-9000

►THE COORDINATING CENTER
410-987-1048
Coordinates services for persons with disabilities to support independence.

►TOTAL CARE SERVICES, INC
1-800-465-6125

CEMETERIES, MEMORIAL PARKS AND MONUMENTS

See also: Funeral Resources.

►DULANEY VALLEY MEMORIAL GARDENS
410-666-0490
www.dulaneyvalley.com
200 East Padonia Road
Timonium 21093
Burial arrangements, cremation services, free planning guide, pet loss center.

►MARYLAND DEPARTMENT OF VETERANS AFFAIRS
410-260-3838
www.veterans.maryland.gov
Administers Maryland Veterans Cemetery and Memorial Program.

CLINICAL TRIALS

►CLINICALTRIALS.GOV
www.clinicaltrials.gov

JOHNS HOPKINS
MEDICINE

Approved May 28, 2024

PARTICIPANTS NEEDED

For studies on the link between stress and memory

Who can participate:

- *Individuals aged 55 or older*
- *Having memory problems or concerns*
- *Willing to go to Hopkins Bayview*

Why participate:

- *You will be helping to advance dementia research.*
- *You will be compensated for participating.*

Call *410-550-6271* for more information

Principal Investigator: Cynthia A. Munro, Ph.D.

Protocol #: IRB00313479
Protocol #: IRB00227116

C - D COUNSELING, MENTAL HEALTH - DISABILITY RESOURCES

COUNSELING, MENTAL HEALTH

See Mental Health Services.

DENTAL SERVICES

See also: Health Clinics.

►BALTIMORE CITY COMMUNITY COLLEGE, DEPARTMENT OF DENTAL HYGIENE
410-462-7712
Free preventive visits for adults and children. Spanish interpreter.

►BALTIMORE CITY HEALTH DEPARTMENT
Druid Dental Clinic
410-396-0840
1515 West North Avenue
Baltimore 21217
Eastern Clinic
443-984-3548
1200 East Fayette Street
Baltimore 21202
Preventive care from ages three and older; ages seven and older for dental problems. Adults treated for emergencies only. MA accepted. Baltimore City residency only.

►BALTIMORE COUNTY DENTISTRY
410-887-2781 (Appointments)
Eastern Family Resource Center Dental Clinic
9150 Franklin Square Drive
Rosedale 21237
Liberty Family Resource Center Dental Clinic
3525 Resource Drive
Randallstown 21133
Call for appointments for the Dental Access Program and dental clinics. Baltimore County residents only.

►DENTAL HYGIENE CLINIC-CCBC
443-840-3495 (Dundalk Campus)
Students provide low-cost basic dental hygiene services under close supervision from clinical faculty.

►MARYLAND FOUNDATION OF DENTISTRY, DONATED DENTAL SERVICES
410-964-1944
Dental care for Maryland residents with disabilities. Income requirements.

►MISSION OF MERCY
410-390-1314
Free dental clinic by appointment only.

►UNIVERSITY OF MARYLAND REHABILITATION & ORTHOPEDIC INSTITUTE, DENTAL DEPARTMENT
410-448-6290
Self-referral or referred by a doctor or dentist. All ages, by appointment only. MA and private insurance accepted.

►UNIVERSITY OF MARYLAND, SCHOOL OF DENTISTRY
410-706-7063
Discounted dental services performed by dental students under supervision of licensed dentists.

IN-HOME DENTAL SERVICES

For information about in-home dentistry, call Maryland Access Point of Baltimore County at 410-887-2594 or the Baltimore City Health Department, Division of Aging at Maryland Access Point at 410-396-2273.

DISABILITY RESOURCES

See also: Adult Day Care-Specialized Services, Assistive Technology, Case Management, Dental Services, Employment, Geriatric Mental Health Services, Hearing Resources, Health Information, Legal Services, Loan Closet for Medical Equipment, Medical Equipment and Supplies, Mental Health Services, Personal Needs, Transportation Services and Vision Resources.

CAMPS AND RECREATION

►BALTIMORE COUNTY DEPARTMENT OF RECREATION AND PARKS
410-887-5370
www.baltimorecountymd.gov/departments/recreation/programs/therapeutic/
Ages: 6-21
Offers summer day camps in cooperation with local recreation councils for young people with disabilities.

►BOY SCOUTS OF AMERICA
443-573-2500
www.baltimorebsa.org

►CAMP GLOW (GOD LOVES OUR WORLD)
www.archbalt.org/disabilities-ministry/camp-glow

►CAMP GREENTOP CATOCTIN MOUNTAIN NATIONAL PARK
410-323-0500, Option 5
www.leagueforpeople.org/about-camp
Camping with modern accessible accommodations and therapeutic recreation.

►CAMP JEMICY
410-753-8035
www.jemicyschool.org/outreach/summer-at-jemicy
Daily, individualized, structured, multisensory instruction and tutoring. Builds self-esteem, promotes individual growth through social and activity-based experiences.

►CHESAPEAKE REGION ACCESSIBLE BOATING (CRAB)
410-266-5722
www.crabsailing.org
Sailing for physically and/or developmentally-challenged individuals.

►DOWNTOWN SAILING CENTER
410-727-0722
www.downtownsailing.org
Educational and recreational sailing programs for persons with disabilities.

►EASTERSEALS CAMP FAIRLEE
410-778-0566
www.campfairlee.com
Outdoor and indoor activities, residential summer sessions, and respite weekends and travel opportunities year-round.

►J CAMPS: INCLUSION PROGRAM
410-559-3613
www.jcampsbaltimore.org/program/inclusion/

►LEAGUE OF DREAMS, INC
410-719-1641
www.leagueofdreams.org
Baseball and softball games for persons with disabilities.

►MARYLAND RAVENS, INC
410-825-5359
www.marylandravens.org
Promotes abilities with physically challenged participants through athletics, lectures and community service.

►MELWOOD RECREATION CENTER/CAMP ACCOMPLISH
301-870-3226
www.melwood.org/recreation-programs/camp/camp-accomplish
Day, overnight, teen and adult equestrian camps in an inclusive setting. Year-round.

►SPECIAL OLYMPICS MARYLAND
410-242-1515
800-541-7544 (Toll Free In Maryland)
www.somd.org
Year-round sports including aquatics, alpine skiing, soccer and sailing.

►TALMAR GARDENS AND HORTICULTURAL THERAPY CENTER
410-825-2020
www.talmar.org
Vocational and horticultural therapy programming for youth and adults with special needs.

D DISABILITY RESOURCES

CHILDRENS' SERVICES

►BALTIMORE COUNTY DEPARTMENT OF HEALTH, INFANTS AND TODDLERS PROGRAM
443-809-2169
www.bcps.org/curriculum/specialeducation
Supports children from birth through 36 months of age.

►BALTIMORE COUNTY DEPARTMENT OF SOCIAL SERVICES, CHILD PROTECTIVE SERVICES
410-887-TIME (8463)
www.baltimorecountymd.gov/departments/socialservices/abuse
Ensures the safety and well-being of children.

►BALTIMORE COUNTY PUBLIC SCHOOLS, DEPARTMENT OF SPECIAL EDUCATION AND STUDENT SUPPORT SERVICES SPECIAL EDUCATION RESOURCE CENTER
443-809-5443
www.bcps.org/curriculum/specialeducation
Promotes effective partnerships within the school community.

►COMMUNITY COLLEGE OF BALTIMORE COUNTY, CHILDREN WITH DEVELOPMENTAL CHALLENGES
443-840-1387
www.ccbcmd.edu
Essex Campus
7201 Rossville Boulevard
Rosedale 21237
Supports children with special needs in managing their unique challenges.

►MARYLAND DEPARTMENT OF HEALTH, OFFICE FOR GENETICS AND PEOPLE WITH SPECIAL HEALTH CARE NEEDS
410-767-6730
www.health.maryland.gov/phpa/cyshcn/pages/home.aspx
Critical Congenital Heart Disease Screening Program
443-681-3916
Infant Hearing Program Intervention
800-633-1316
Medical Home
410-767-5298
Newborn Metabolic Screening
443-681-3916
443-681-3900 (Lab)
Sickle Cell Disease Program
410-767-6737

►MENTOR MARYLAND
www.md-mentor.com
Serves children and adolescents with mental health, emotional and behavioral challenges.

►PACT: HELPING CHILDREN WITH SPECIAL NEEDS
410-298-7000
www.kennedykrieger.org/community/initiatives/pact
Promotes the development of young children with special needs and their families.

►PARENTS' PLACE OF MARYLAND
410-768-9100
www.ppmd.org
Information for Maryland families of children with all disabilities and special health care needs.

►RARE AND EXPENSIVE CASE MANAGEMENT (REM) PROGRAM
410-767-1903
www.health.maryland.gov/mmcp/pages/remprogram.aspx

DISABILITY COMMUNITY SUPPORTS

►ABILITIES NETWORK
410-828-7700
www.abilitiesnetwork.org

►ASPIRE LIVING & LEARNING
410-569-6490
www.allinc.org

►ASSOCIATED CATHOLIC CHARITIES, GALLAGHER SERVICES
667-600-2520
www.cc-md.org/programs/gallagher-services/

►BEST BUDDIES MARYLAND
410-327-9812
www.bestbuddies.org/maryland

►CENTER FOR SOCIAL CHANGE, INC
410-579-6789
www.centerforsocialchange.org

►CHIMES MARYLAND
410-358-6400
www.chimes.org

►COMMUNITY SUPPORT SERVICES FOR THE DEAF (CSSD)
410-597-8780 (Voice Phone)
443-348-8256 (Video Phone)
www.cssdinc.org

►COMPANIONS, INC
410-394-8790
www.companionsmd.org

►EROSUN, INC
410-296-4641
www.erosun.org

Kennedy Krieger
Resource Finder

The Resource Finder, a project of the Maryland Center for Developmental Disabilities at Kennedy Krieger Institute, assists individuals with disabilities, families and professionals by providing information about and access to resources on intellectual, developmental and other disabilities and related disorders.

To request resources, call **1-800-390-3372**, scan the QR code or visit: **KennedyKrieger.org/ResourceFinder**

D DISABILITY RESOURCES

► FREEDOM TO CHOOSE, INC
410-788-0852

► GROUP FOR THE INDEPENDENT LEARNING DISABLED (GILD)
www.gildgroup.org

► HUMANIM
410-381-7171
www.humanim.org

► HUSSMAN CENTER FOR ADULTS WITH AUTISM
410-704-4486
www.towson.edu/iwb/centers/hussman

► ITINERIS, INC
443-275-1100
www.itinerisbaltimore.org

► JEWISH COMMUNITY SERVICES (JCS)
410-466-9200
www.jcsbalt.org

► KENNEDY KRIEGER INSTITUTE
443-923-9200
888-554-2080
www.kennedykrieger.org

► LOW INTENSITY SUPPORT SERVICES (LISS)
877-282-8202
www.health.maryland.gov/dda/pages/liss.aspx

► MARYLAND DEVELOPMENTAL DISABILITIES ADMINISTRATION, REGIONAL OFFICE
410-234-8200
877-874-2494 (Toll-Free)
www.health.maryland.gov/dda/Pages/home.aspx
The Maryland Developmental Disabilities Administration (DDA) provides funding for multiple agencies which serve the needs of persons with developmental disabilities. These agencies provide a wide range of services, including residential, day services and family support services. Call or go online to apply.

► PEOPLE ON THE GO
443-923-9593
www.pogmd.org

► PROGRESS UNLIMITED, INC
410-363-8550
www.progressunlimited.org

► PROJECT HOME/ADULT FOSTER CARE
410-853-3511
www.baltimorecountymd.gov/departments/socialservices

► SHARED SUPPORT MARYLAND, INC
240-437-4281
www.sharedsupportmd.org

► SPECTRUM SUPPORT, INC
410-795-6543
www.spectrum-support.org

► THE ARC BALTIMORE
410-296-2272
www.thearcbaltimore.org

EDUCATION SERVICES

Local Colleges and Universities are required to provide equal educational opportunity to students with disabilities in accordance with Section 504 of the Rehabilitation Act and the Americans with Disabilities Act (ADA). For more information, please contact your local college/university.

► ARROW CENTER FOR EDUCATION TANGRAM, THE
410-882-9133
8830 Orchard Tree Lane, Suites 8824-30
Towson 21286

► BALTIMORE COUNTY PUBLIC SCHOOLS, OFFICE OF SPECIAL EDUCATION
443-809-3660
www.bcps.org/curriculum/specialeducation

► COMMUNITY COLLEGE OF BALTIMORE COUNTY: CASE SINGLE STEP PROGRAM
443-840-3262
www.ccbcmd.edu/programs-and-courses/adults-with-disabilities.aspx

► DYSLEXIA TUTORING PROGRAM, INC
410-889-5487
www.dyslexiatutoringprogram.org

► HIGH ROAD SCHOOL OF BALTIMORE COUNTY
410-282-8500
11685 Crossroads Circle, Suite U
Baltimore 21220

► INTERNATIONAL DYSLEXIA ASSOCIATION, MARYLAND BRANCH
410-296-0232
www.dyslexiaida.org

► JEMICY SCHOOL
410-653-2700
Lower and Middle Campus - Grades 1-8
11 Celadon Road
Owings Mills 21117
Upper School Campus – Grades 9-12 and Upper School Prep Program
11202 Garrison Forest Road
Owings Mills 21117

► MARYLAND ASSOCIATION OF NONPUBLIC SPECIAL EDUCATION FACILITIES (MANSEF)
410-938-4413
www.mansef.org

► MARYLAND COALITION FOR INCLUSIVE EDUCATION (MCIE)
410-859-5400
www.mcie.org

► MARYLAND SCHOOL FOR THE BLIND
410-444-5000
3501 Taylor Avenue
Baltimore 21236

► MARYLAND SCHOOL FOR THE DEAF
Columbia Campus
410-696-7449
8169 Old Montgomery Road
Ellicott City 21043
Frederick Campus
240-575-2966
101 Clarke Place
Frederick 21705

► SHEPPARD PRATT: SCHOOLS
Sheppard Pratt at Glyndon
410-517-5400
407 Central Avenue
Reisterstown 21136
Sheppard Pratt at Hunt Valley
410-527-9505
11201 Pepper Road
Hunt Valley 21031

► SPECIAL EDUCATION CITIZENS' ADVISORY COMMITTEE (SECAC)
www.bcps.org/curriculum/specialeducation
6901 North Charles Street, Building E, Room 114
Towson 21204

► BOARD OF CHILDCARE, BALTIMORE CAMPUS
410-922-2100
3300 Gaither Road
Baltimore 21244

► THE CHIMES SCHOOL
410-358-8270
4810 Seton Drive
Baltimore 21215

► THE HARBOUR SCHOOL AT BALTIMORE
443-394-3760
11251 Dolfield Boulevard
Owings Mills 21117

► THE ODYSSEY SCHOOL
410-580-5551
3257 Bridle Ridge Lane
Lutherville 21093

► THE SHAFER CENTER
410-517-1113
11500 Cronridge Drive, Suite 130
Owings Mills 21117

D DISABILITY RESOURCES

►TRELLIS SCHOOL
443-330-7900
14550 York Road,
Suite A
Sparks 21152

►VILLA MARIA SCHOOL
667-600-3100
2300 Dulaney Valley Road
Timonium 21093
www.cc-md.org/programs/villa-maria-school/

OTHER DISABILITY RESOURCES

►AMERICAN COUNCIL OF THE BLIND
202-467-5081
800-424-8666
www.acb.org

►AMERICAN FOUNDATION FOR THE BLIND
212-502-7600
www.afb.org

►BALTIMORE AUTISM SOCIETY OF BALTIMORE-CHESAPEAKE
410-655-7933
www.baltimoreautismsociety.org

►BALTIMORE COUNTY COMMISSION ON DISABILITIES
410-887-2483
www.baltimorecountymd.gov/boards-commissions/disabilities-commission
Initiates recommendations and reviews legislation which impacts individuals with disabilities.

►BALTIMORE COUNTY OFFICE OF THE ADA COORDINATOR
410-887-3987
Investigates public complaints alleging noncompliance with the ADA.

►BRAIN INJURY ASSOCIATION OF MARYLAND
410-448-2924
www.biamd.org

►BY THEIR SIDE
443-279-1234
www.bytheirside.org
Provides lifelong assessment visits and advocacy for persons with disabilities when parents no longer can.

►CARING COMMUNITIES, INC
410-549-5707
www.caringcommunities.org
Disability-related training, education, publications and events.

►CHILDREN AND ADULTS WITH ATTENTION DEFICIT DISORDER OF GREATER BALTIMORE (CHADD)
www.chadd-mc.org/greater-baltimore

►CHRISTOPHER AND DANA REEVE FOUNDATION
800-539-7309
www.christopherreeve.org

►DEPARTMENT OF SOCIAL SERVICES TEMPORARY DISABILITY ASSISTANCE PROGRAM (TDAP)
410-853-3000
www.dhs.maryland.gov/weathering-tough-times/temporary-disability-assistance

►DOWN SYNDROME ASSOCIATION OF MARYLAND
www.dsamd.org

►EASTER SEALS DISABILITY SERVICES
301-588-8700
www.easterseals.com

►EMPLOYED INDIVIDUALS WITH DISABILITIES (EID) PROGRAM
410-767-7090
www.health.maryland.gov/mmcp/eid/pages/home.aspx
State program which allows eligible employed Marylanders with disabilities to pay a small fee to receive health care coverage.

►FIRST MARYLAND DISABILITY TRUST
410-296-4408
www.firstmdtrust.org
Special needs trusts, other trust alternatives, facilitates case management/care coordination.

►IMAGE CENTER OF MARYLAND
410-982-6311
www.imagemd.org
Information and referral, peer mentoring, independent living skills training, and educational transition program for individuals with disabilities.

►MARYLAND ABLE
855-563-2253
www.marylandable.org
Tax-advantaged savings program for individuals with disabilities.

►MARYLAND DEPARTMENT OF DISABILITIES
410-767-3660
www.mdod.maryland.gov

►MARYLAND DEVELOPMENTAL DISABILITIES COUNCIL
410-767-3670 (Within MD)
800-305-6441
www.md-council.org
Online resource for disability-related information.

►MARYLAND MOTOR VEHICLE ADMINISTRATION
www.mva.maryland.gov/vehicles/pages/disability-parking.aspx
Automated Information
410-768-7000
Disability placard or plates.

►MARYLAND RELAY
800-552-7724 or
410-767-6960 (Voice/ TTY)
443-453-5970 (Video Phone)
www.doit.maryland.gov/mdrelay/
301 West Preston Street,
Suite 1008A
Baltimore 21201
Telecommunications solutions for people who have hearing or vision loss.

►MARYLAND STATEWIDE INDEPENDENT LIVING COUNCIL
www.marylandsilc.org

►MARYLAND WORK INCENTIVES NETWORK
240-638-0071
www.innow.org/md-win

►MAYOR'S COMMISSION ON DISABILITY
443-984-3170
Promotes equal rights and opportunities for people with disabilities in Baltimore City.

►MID-ATLANTIC MEDICAL SUPPLY & EQUIPMENT
410-363-2279
www.medicalsuppliesbaltimore.com
718 Main Street
Reisterstown 21136
Price-match promise, delivery and insurance billing.

►NATIONAL REHABILITATION INFORMATION CENTER
800-346-2742
www.naric.com
Information and referral service to assist persons with disabilities.

►PATHFINDERS FOR AUTISM
443-330-5341
www.pathfindersforautism.org

►SCALE-APHASIA PROGRAM-THE LEAGUE
410-323-1777
www.leagueforpeople.org/scale
Treatment, education, and support for people with aphasia.

►SPINALPEDIA
www.spinalpedia.com

►THE LEAGUE FOR PEOPLE WITH DISABILITIES
410-323-0500
www.leagueforpeople.org
1111 East Cold Spring Lane
Baltimore 21239
Together, we are able to work and play hard.

D - E DISABILITY RESOURCES - ELDER ABUSE

►THE MID-ATLANTIC ADA CENTER
800-949-4232
www.adainfo.org
Provides information, guidance and training on the Americans with Disabilities Act.

►U.S. DEPARTMENT OF JUSTICE/CIVIL RIGHTS DIVISION/DISABILITY RIGHTS SECTION
202-307-0663
www.ada.gov
Provides information on the Americans with Disabilities Act.

DISASTER PREPARATION

See Emergency Preparedness.

DOMESTIC VIOLENCE

►BALTIMORE COUNTY DEPARTMENT OF SOCIAL SERVICES, FAMILY VIOLENCE UNIT
410-853-3030
Provides information and offers a court advocate program to victims of domestic violence.

►CHANA
410-234-0030
Supports the needs of women, men, children and elders who experience physical, psychological, sexual or financial abuse.

►DOMESTIC VIOLENCE PROGRAM, BALTIMORE COUNTY FAMILY CRISIS CENTER
410-828-6390 (24-Hour Hotline)
410-285-7496 (Domestic Violence Shelter Only)
410-285-4357 (Victim Advocacy, Counseling, Perpetrator Services, Administrative Offices)
Counseling, shelter and assistance for individuals experiencing family violence.

►HOUSE OF RUTH
410-889-7884 (Hotline)
888-880-7884 (Legal Hotline)
410-889-0840 (Office)
Safe shelter and counseling to victims of domestic violence.

►NATIONAL DOMESTIC VIOLENCE HOTLINE
800-799-7233 (SAFE)
800-787-3224 (TTY)

►TURNAROUND, INC
443-279-0379 (24-Hour Hotline)
410-377-8111 (Office)
Counseling and services to victims of domestic violence, rape, incest, human trafficking and sexual assault.

SEXUAL ASSAULT

►NATIONAL SEXUAL ASSAULT HOTLINE
800-656-4673 (HOPE)

DRIVING/DRIVING REHABILITATION

See also: Assistive Technology, Disability Resources, Transportation Services.

►AARP DRIVER SAFETY
800-350-7025
Driver safety training program that may reduce your auto insurance.

►GOOD SAMARITAN ADAPTIVE DRIVING PROGRAM
443-444-4600 (Outpatient Rehabilitation)
Driver assessment and training. Physician prescription required.

►SAINT AGNES DRIVER REHABILITATION PROGRAM
667-234-2800
Driver assessment and training. Physician prescription required.

►UNIVERSITY OF MARYLAND - ST. JOSEPH MEDICAL CENTER, SAFE DRIVER ASSESSMENT PROGRAM
410-337-1349
Driver cognitive assessment only. Physician prescription usually required.

EDUCATION

►BALTIMORE COUNTY SENIOR CENTERS
410-887-2040
www.baltimorecountymd.gov/seniorcenters
Opportunities for skill development and lifelong learning at 21 senior centers in Baltimore County. The OPAL Center is BCDA's 21st senior center, a virtual center offering online programs.

►COMMUNITY COLLEGE OF BALTIMORE COUNTY (CCBC)
443-840-2222
Campuses at Catonsville, Essex and Dundalk with satellite locations in Hunt Valley, Owings Mills and Randallstown.

►COMMUNITY COLLEGE OF BALTIMORE COUNTY (CCBC), SENIOR ADVENTURES IN LEARNING (SAIL)
443-840-1685
www.ccbcmd.edu/seniors
Classes throughout the county for seniors.

►OSHER LIFELONG LEARNING INSTITUTE AT JOHNS HOPKINS UNIVERSITY
410-516-9719
AT TOWSON UNIVERSITY
410-704-3535
Learning experiences for semi-retired and retired individuals.

►RENAISSANCE INSTITUTE AT NOTRE DAME OF MARYLAND UNIVERSITY
410-532-5351
Adult lifelong learning and intellectual growth opportunities.

►TOWSON UNIVERSITY, GERONTOLOGY PROGRAM
410-704-4049
www.towson.edu/chp/departments/health-sciences/undergrad/gerontology/contact.html

►UNIVERSITY OF MARYLAND, BALTIMORE COUNTY (UMBC)
410-455-1000

►UNIVERSITY OF MARYLAND BALTIMORE, GERONTOLOGY PROGRAMS
410-706-4926

OTHER EDUCATION PROGRAMS

Classes in reading, writing, math, English as a Second Language (ESL), and GED® Preparation.

►BALTIMORE CITY COMMUNITY COLLEGE ADULT BASIC EDUCATION PROGRAM
410-986-3200

►LEARNING IS FOR TOMORROW (LIFT)
410-522-1705

►NATIONAL LITERACY DIRECTORY
877-389-6874

►SOUTH BALTIMORE LEARNING CENTER
410-625-4215

►STRONG CITY BALTIMORE ADULT LEARNING CENTER
410-261-3524

ELDER ABUSE

See Domestic Violence, Hotlines, Legal Services, Government/Non-Profit and Summary of Services.

E EMERGENCY PREPAREDNESS - EXERCISE

EMERGENCY PREPAREDNESS

►AMERICAN RED CROSS OF THE NATIONAL CAPITOL AND GREATER CHESAPEAKE REGION
410-624-2000
www.redcross.org/local/dc-va-md-de/about-us

►BALTIMORE CITY HEALTH DEPARTMENT, OFFICE OF PUBLIC HEALTH, EMERGENCY PREPAREDNESS AND RESPONSE
443-984-2622

►BALTIMORE CITY, OFFICE OF EMERGENCY MANAGEMENT
410-396-6175

►BALTIMORE COUNTY OFFICE OF HOMELAND SECURITY AND EMERGENCY MANAGEMENT
410-887-5996
www.baltimorecountymd.gov/departments/emergency-management
Coordination of a comprehensive emergency management program for Baltimore County.

►MARYLAND DEPARTMENT OF EMERGENCY MANAGEMENT (MDEM)
410-517-3600
www.mdem.maryland.gov
Coordinates the State response to any major emergency or disaster.

EMPLOYMENT

►BALTIMORE CITY DEPARTMENT OF HUMAN RESOURCES
410-396-3851

►BALTIMORE CITY EASTSIDE ONE-STOP CAREER CENTER
410-396-9030

►BALTIMORE COUNTY DEPARTMENT OF ECONOMIC DEVELOPMENT
410-887-8000
www.baltimorecountymd.gov/departments/economic-development/
Centers provide career consultation, resume development and a computerized job bank.

Workforce Development Center at Eastpoint
410-288-9050
7930 Eastern Boulevard
Baltimore 21224

Workforce Development Center at Hunt Valley
410-887-7940
11101 McCormick Road, Suite 102
Hunt Valley 21031

Workforce Development Center at the Liberty Center
410-887-8912
3637 Offutt Road
Randallstown 21133

►BALTIMORE COUNTY OFFICE OF HUMAN RESOURCES
410-887-3135
www.baltimorecountymd.gov/agencies/humanresources/jobs
Employment opportunities with Baltimore County government.

►CENTER FOR WORKFORCE INCLUSION
301-578-8900
www.centerforworkforce inclusion.org

►CENTER FOR WORKFORCE INCLUSION, SENIOR COMMUNITY SERVICE EMPLOYMENT PROGRAM (SCSEP)
410-801-6088 (Baltimore City & County)
Employment, training and skill development in public and non-profit agencies, 20 hours per week, for low-income individuals ages 55 and over.

►JOB ACCOMMODATION NETWORK (JAN)
800-526-7234
877-781-9403 (TTY)
www.askjan.org

►MARYLAND DEPARTMENT OF EDUCATION, DIVISION OF REHABILITATION SERVICES (DORS)

Regional Office (Baltimore City)
410-333-6119

Regional Office (Owings Mills)
410-998-2030

Baltimore – Argonne Drive
410-554-9488

Baltimore – Park Avenue
410-333-6117

Eastern Baltimore County Office
410-554-9506

Towson Office
410-321-4044

Services and programs for eligible individuals who have a disability.

►MAYOR'S OFFICE OF EMPLOYMENT DEVELOPMENT
410-396-3009

►MARYLAND WORKS – YOUR WORKFORCE CONNECTION
410-381-8660 (Columbia)
www.mdworks.com

►RE-ENTRY CENTER @ NORTHWEST ONE-STOP CAREER CENTER, THE MONDAWMIN MALL
410-396-7873

►SOCIAL SECURITY ADMINISTRATION, TICKET TO WORK PROGRAM
866-968-7842
866-833-2967 (TTY)
www.choosework.ssa.gov
Employment referral program for persons with disabilities.

►STATE OF MARYLAND DEPARTMENT OF LABOR, DIVISION OF WORKFORCE DEVELOPMENT AND ADULT LEARNING
410-767-2173

►THE LEAGUE FOR PEOPLE WITH DISABILITIES
410-323-0500
www.leagueforpeople.org
1111 East Coldspring Lane
Baltimore 21239
Together, we are able to work and play hard.

►U.S. EQUAL EMPLOYMENT OPPORTUNITY COMMISSION
800-669-4000
800-669-6820 (TTY)
www.eeoc.gov
Baltimore Field Office,
City Crescent Building
10 South Howard Street,
Third Floor
Baltimore 21201
Enforces federal legislation prohibiting employment discrimination based on race, sex, religion, national origin, color, age, equal pay or disability.

►UNITED STATES DEPARTMENT OF LABOR
866-487-2365
www.dol.gov
Resources for benefits, employment, education, health, housing, civil rights, etc.

►WORKFORCE RECEPTION CENTER
410-396-6580

EXERCISE

See Fitness Centers, Baltimore County and Baltimore City.

F FINANCIAL ASSISTANCE

FINANCIAL ASSISTANCE

*See Financial Eligibility Guidelines. Please refer to Index for page location. See also: Home Repairs, Modifications and Assistance, Assistive Technology.

For more information on financial assistance programs and benefits, call Maryland Access Point
Baltimore County:
410-887-2594
Baltimore City:
410-396-2273

►ASSISTANCE CENTER OF TOWSON CHURCHES
410-296-4855
Serves northern Baltimore County and City with food, utility turn-off and eviction assistance.

►BALTIMORE CITY DEPARTMENT OF PUBLIC WORKS, WATER4ALL
410-396-5555
www.cityservices.baltimorecity.gov/water4all/
Water billing discount program for low-income Baltimore City residents. Hardship Exemption Application (Exemption for Bay Restoration and Storm Water Fee)

►BALTIMORE CITY DEPARTMENT OF SOCIAL SERVICES, MEDICAL ASSISTANCE
443-423-6400 (Public Assistance Centers)

►BALTIMORE CITY TAX SALE COORDINATION AND PREVENTION SERVICES
www.dhcd.baltimorecity.gov/hho/tax-sale-prevention
For information about the tax sale process, your rights and resources.

►BALTIMORE CITY WATER BILLING
410-361-9061
Delinquent account payment arrangements.

►BALTIMORE COUNTY DEPARTMENT OF SOCIAL SERVICES, DISTRICT OFFICES
Catonsville
410-853-3450
746 Frederick Road
Catonsville 21228
Dundalk
410-853-3400
1400 Merritt Boulevard, Suite C
Dundalk 21222
Essex
410-853-3800
439 Eastern Boulevard
Essex 21221
Reisterstown
410-853-3010
130 Chartley Drive
Reisterstown 21136
Towson
410-853-3340
Drumcastle Government Center
6401 York Road
Baltimore 21212

►BALTIMORE COUNTY DEPARTMENT OF SOCIAL SERVICES, MEDICAL ASSISTANCE
410-853-3000
Assists clients to pay certain medical and pharmaceutical bills when eligibility requirements are met.

►BALTIMORE ENERGY CHALLENGE
443- 869-2614
Energy reduction education and energy-efficient products for Baltimore City residents.

►BGE SMART ENERGY SAVERS PROGRAM
800-845-6195
Eligible homeowners can receive free home energy audit and assistance to increase energy efficiency.

►BENEFITSCHECKUP
www.benefitscheckup.org
Web-based service to help determine if individuals qualify for specific programs and benefits, including prescriptions and healthcare.

►CATONSVILLE EMERGENCY ASSISTANCE
410-747-4357
Food and utility assistance for residents in the Catonsville area.

►COMMUNITY ASSISTANCE NETWORK
410-285-4674
Assistance with eviction, food, employment, training and outreach, when available.

►CRIMINAL INJURY COMPENSATION BOARD
410-585-3010
www.dpscs.state.md.us
Offers financial compensation for innocent victims of crimes.

►ELECTRIC UNIVERSAL SERVICES PROGRAM (EUSP)*
410-853-3385 (County)
410-396-5555 (City)
Assistance with electricity costs for income-eligible persons.

►EMPOWER MARYLAND LOW INCOME ENERGY EFFICIENCY PROGRAM (LIEEP)
855-583-8976
Assists eligible households by providing improvements to the home to lower utility bills.

►FIDELITY RESOURCES, INC
410-337-0340
1041 Cromwell Bridge Road
Towson 21286

►FRANCISCAN CENTER
410-467-5340
Provides hot meals, clothing, toiletries, job readiness assistance, emergency pantry, assistance with BGE turnoff, evictions, prescriptions, glasses and dental services. Free services for financially eligible.

►FUEL FUND OF MARYLAND
410-235-9080
www.fuelfundmaryland.org/apply
Provides financial assistance with utility bills for qualified individuals.

►GOOD DAYS
877-968-7233
www.mygooddays.org

►HOMEOWNERS' PROPERTY TAX CREDIT PROGRAM
410-767-4433, Press 1
Credit on property taxes, based on gross household income. Persons ages 70 and older may apply for previous 3 years.

►MARYLAND BENEFITS CENTER
855-444-4998
Free service for low income Maryland residents to access benefits.

►MARYLAND DEPARTMENT OF HUMAN SERVICES
800-332-6347
www.dhs.maryland.gov
Assists applicants to apply, renew, update, or learn about SNAP (Food Supplements), Medical Assistance, MA Long Term Care, MEAP and EUSP.

►MARYLAND DEPARTMENT OF LABOR, DIVISION OF UNEMPLOYMENT INSURANCE
667-207-6520

►MARYLAND ENERGY ASSISTANCE PROGRAM (MEAP)*
410-853-3385 (County)
410-396-5555 (City)
Assists in payment of heating costs for income-eligible persons.

►MARYLAND RX CARD
www.marylandrxcard.com
Pricing on pharmaceuticals.

►PROPERTY TAX SERVICES HARDSHIP INSTALLMENT PAYMENT PROGRAM
410-887-2404 (County)
Assistance to property owners experiencing temporary financial hardship.

F FINANCIAL ASSISTANCE - FINANCIAL RESOURCES

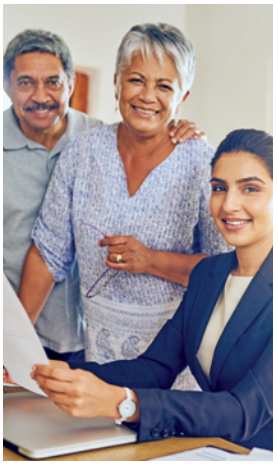

►QUALIFIED MEDICARE BENEFICIARY PROGRAM (QMB)*
410-887-2594 (County)
410-396-2273 (City)
Pays the premium, deductibles and coinsurance payments for financially eligible individuals who receive Medicare.

►RENTER'S TAX CREDIT
410-767-4433, Press 2
A tax credit for renters when rent exceeds a fixed percentage of gross income.

►SALVATION ARMY OF CENTRAL MARYLAND
410-783-2920, Press 1
Assists with BGE turn-offs, evictions, food and clothing. Based on needs and availability of funds.

►SENIOR PRESCRIPTION DRUG ASSISTANCE PROGRAM (SPDAP)*
800-551-5995
www.marylandspdap.com
Income-eligible MD residents enrolled in certain Medicare prescription drug plans may receive assistance with monthly premiums.

►SNAP (FORMERLY FOOD STAMPS PROGRAM)*
Baltimore County Department of Social Services
410-853-3000
Baltimore City Department of Social Services
443-378-4600
Eligible clients allotted subsidy for food based on income and household size.

►SOCIAL SECURITY ADMINISTRATION
800-772-1213
800-325-0778 (TTY)
www.socialsecurity.gov
Administers Social Security programs for retirees, survivors, the blind or persons with disabilities. Administers Medicare enrollment.
Baltimore Northeast
2401 Belair Road, Suite 106
Baltimore 21213
Downtown
1010 Park Avenue, Suite 200
Baltimore 21201
Randallstown/Owings Mills
5 Park Center Court, Suite 100
Owings Mills 21117
Rossville
5235 King Avenue, Suite 312
Baltimore 21237
Towson
1220 East Joppa Road, Suite 320, Building B
Towson 21286
Wabash
6100 A Wabash Avenue
Baltimore 21215
West
1531 South Edgewood Street, Suite S
Baltimore 21227

►SOUTHWEST EMERGENCY SERVICES
410-247-8154
Food pantry, help with BGE turnoffs, eviction prevention and clothing. Some services limited to residents of 21227 only.

►SPECIFIED LOW-INCOME MEDICARE BENEFICIARY (SLMB)*
410-887-2594 (County)
410-396-2273 (City)
Pays the Medicare Part B premium for individuals whose income is slightly above QMB criteria.

►ST. MARY'S OUTREACH CENTER
410-366-3106
Connecting ages 55 plus in Baltimore City communities to designated resources. Financial eligibility may be required.

►STATE OF MARYLAND DEPARTMENT OF LABOR, DIVISION OF WORKFORCE DEVELOPMENT AND ADULT LEARNING
410-949-0022

►UNITED CHURCHES ASSISTANCE NETWORK
410-628-2102
Food pantry, eviction prevention, help with BGE, prescriptions and referrals for residents of northern Baltimore County.

FINANCIAL COUNSELING

See also: Reverse Mortgages and Housing: Other Housing Options.

►BALTIMORE COUNTY DEPARTMENT OF HOUSING & COMMUNITY DEVELOPMENT FORECLOSURE PREVENTION & MITIGATION
410-887-5969
Connections to foreclosure prevention counseling for Baltimore County residents.

►CONSUMER CREDIT COUNSELING SERVICES (CCCSMD)
800-642-2227
Workshops and individual counseling for financial situations and credit problems.

►EASTSIDE COMMUNITY DEVELOPMENT CORPORATION, INC
410-284-9861
Workshops and individual counseling for first-time homeowners and homeowners facing foreclosure in Baltimore County.

►HARBEL HOUSING PARTNERSHIP
410-444-9152
Homeownership education, mortgage foreclosure and rental hardship counseling for Baltimore City and County.

►INTERNAL REVENUE SERVICE (IRS)
800-829-1040
Federal tax information.

►NEIGHBORHOOD HOUSING SERVICES OF BALTIMORE (NHS)
410-327-1200, Ext. 4
Provides tax sale prevention, pre/post purchase counseling, rehabilitation loans, credit counseling and financial education.

►STABILIZING URBAN NEIGHBORHOODS (SUN)
855-604-4663
Helps homeowners in foreclosure repurchase their home at an affordable mortgage rate for Baltimore City and County.

►STATE HEALTH INSURANCE ASSISTANCE PROGRAM (SHIP)
410-887-2059 (County)
410-396-2273 (City)
Counseling on health insurance, Medicare, Medicare Prescription Drug Programs, Medigap and Medicare Advantage plans. Advocates on behalf of beneficiaries; speakers available.

►TAX COUNSELING FOR OLDER ADULTS
410-887-2594 (County)
410-396-2273 (City)
Joint program of AARP and IRS for free tax assistance to older adults at local senior centers during tax season.

FINANCIAL RESOURCES

►ANNUAL CREDIT REPORT
877-322-8228
www.annualcreditreport.com
All Maryland residents have access to free annual personal credit reports from Experian, Equifax and TransUnion.

►BALTIMORE COUNTY EMPLOYEES FEDERAL CREDIT UNION
www.bcefcu.com
Main Office and Towson Branch
410-828-4730
23 West Susquehanna Avenue
Towson 21204
Perry Hall Branch
410-828-4730
8640 Ridgely's Choice Drive
Baltimore 21236
GBMC Branch– Physicians Pavilion North
410-828-4730
6535 North Charles Street, Suite 145
Baltimore 21204
Serving our members' financial needs for over 55 years.

REVERSE MORTGAGES

►HUD: HOME EQUITY CONVERSION MORTGAGES FOR LENDERS (HECMS)
800-569-4287
Referrals to reverse mortgage counselors.

FITNESS CENTERS, BALTIMORE COUNTY

BALTIMORE COUNTY

See also: Senior Centers and Recreation and Leisure Activities.

FITNESS CENTERS, with new cardio and strength training equipment, are conveniently located at fifteen senior centers in Baltimore County. Participants must be senior center members. Membership dues are $80/year or $50 biannually to use all 15 fitness centers. Personal trainers available for a fee.

►ARBUTUS SENIOR CENTER
410-887-1410
www.baltimorecountymd.gov/arbutus
855A Sulphur Spring Road
Baltimore 21227

►ATEAZE SENIOR CENTER
410-887-7233
www.baltimorecountymd.gov/ateaze
7401 Holabird Avenue
Dundalk 21222

►BYKOTA SENIOR CENTER
410-887-3094
www.baltimorecountymd.gov/bykota
611 Central Avenue
Towson 21204

►CATONSVILLE SENIOR CENTER
410-887-0900
www.baltimorecountymd.gov/catonsville
501 North Rolling Road
Catonsville 21228

►COCKEYSVILLE SENIOR CENTER
410-887-7694
www.baltimorecountymd.gov/cockeysville
10535 York Road
Cockeysville 21030

►EDGEMERE SENIOR CENTER
410-887-7530
www.baltimorecountymd.gov/edgemere
6600 North Point Road
Baltimore 21219

►ESSEX SENIOR CENTER
410-887-0267
www.baltimorecountymd.gov/essex
600 Dorsey Avenue
Essex 21221

►FLEMING SENIOR CENTER
410-887-7225
www.baltimorecountymd.gov/fleming
641 Main Street
Dundalk 21222

►JACKSONVILLE SENIOR CENTER
410-887-8208
www.baltimorecountymd.gov/jacksonville
3605A Sweet Air Road
Phoenix 21131

►LIBERTY SENIOR CENTER
410-887-0780
www.baltimorecountymd.gov/liberty
3525 Resource Drive
Randallstown 21133

►PARKVILLE SENIOR CENTER
410-887-5338
www.baltimorecountymd.gov/parkville
8601 Harford Road
Baltimore 21234

►PIKESVILLE SENIOR CENTER
410-887-1245
www.baltimorecountymd.gov/pikesville
1301 Reisterstown Road
Baltimore 21208

►REISTERSTOWN SENIOR CENTER
410-887-1143
www.baltimorecountymd.gov/reisterstown
12035 Reisterstown Road
Reisterstown 21136

►SEVEN OAKS SENIOR CENTER
410-887-5192
www.baltimorecountymd.gov/sevenoaks
9210 Seven Courts Drive
Baltimore 21236

►WOODLAWN SENIOR CENTER
410-887-6887
www.baltimorecountymd.gov/woodlawn
2120 Gwynn Oak Avenue
Baltimore 21207

BALTIMORE CITY

See also: Senior Centers.

►WEINBERG FOUNDATION FITNESS CENTER, MYERBERG NORTHWEST SENIOR CENTER
410-358-6856
3101 Fallstaff Road
Baltimore 21209

FOOD PANTRIES

For information on current food pantries in your area, call Maryland Access Point of Baltimore County at 410-887-2594 or the Baltimore City Health Department, Division of Aging at Maryland Access Point at 410-396-2273.

FUNERAL RESOURCES

See also: Cemeteries, Memorial Parks and Monuments.

►MARYLAND STATE BOARD OF MORTICIANS AND FUNERAL DIRECTORS
410-764-4792
Verifies and issues licenses and accepts complaints about funeral homes, funeral directors, crematoriums and morticians.

►SOCIAL SECURITY ADMINISTRATION
800-772-1213
www.ssa.gov
May provide a death benefit of $255.

►VETERANS AFFAIRS, DEPARTMENT OF
800-827-1000
www.va.gov/burials-memorials/veterans-burial-allowance
Assistance with burial expenses to eligible veterans. Referrals to national cemeteries.

HEALTH CLINICS

See also: Baltimore County Government Services/Department of Health-Public Health Centers and Disability Resources, Baltimore City Health Department and Mental Health Services, LGBT+ Resources.

►BALTIMORE CITY HEALTH DEPARTMENT
410-396-4398

Experience the Credit Union Difference.

Low Auto Loan, Home Equity and Mortgage Rates

VISA Platinum Rewards Card with No Annual Fee

FREE Checking with FREE VISA Debit Card

Online and Mobile Banking 24/7/365

If you live or work in the Baltimore/Metropolitan Area, you'll fit right in!

Visit www.bcefcu.com to join or get membership details or stop by one of our three locations.

Your Finances. Our Promise.
Baltimore County Employees Federal Credit Union

WWW.BCEFCU.COM
410-828-4730 | 800-234-4730

- 23 W. Susquehanna Ave., Towson, MD 21204
- 8640 Ridgely's Choice Dr., Baltimore, MD 21236
- 6535 N. Charles St., Baltimore, MD 21204 (in Physicians Pavilion North at GBMC)

EQUAL HOUSING LENDER
Insured by NCUA

Peake Federal CREDIT UNION

BCEFCU will become Peake Federal Credit Union in March 2025.
Visit www.peakefederal.com.

BROOKS CLINTON
•FUNERAL SERVICE•

Stop Overpaying For Funerals

FINANCING AVAILABLE!

Cremations Starting At $895.00

Traditional Funeral Services Starting @ $3,895.00

Funeral Service With Burial Starting @ $6,995.00

Call To Schedule Your Pre- Need Today (410) 290-6500

WWW.BROOKSCLINTONFUNERALSERVICE.COM
BROOKSCLINTON1234@GMAIL.COM

H HEALTH CLINICS - HEALTH INFORMATION

►BALTIMORE MEDICAL SYSTEMS
Belair-Edison Family Center
410-558-4800
East Baltimore Medical Center
410-522-9800
Highlandtown
410-558-4900
Rosedale
410-558-4700
St. Agnes Center
443-703-3200
Medical and psychiatric services. Sliding scale for uninsured; eligibility requirements.

►CHASE BREXTON HEALTH SERVICES
410-837-2050
6901 Security Boulevard, Suite 200
Baltimore 21244
1111 North Charles Street
Baltimore 21201
Medical, mental health and dental services. Sliding scale for uninsured.

►COPPIN STATE UNIVERSITY COMMUNITY HEALTH CENTER
410-951-4188

►FAMILY HEALTH CENTER OF BALTIMORE (FHCB)
410-354-2000
631 Cherry Hill Road
Baltimore 21225

►HEALTH CARE FOR THE HOMELESS
443-777-2300
Free non-emergency medical and health services for homeless individuals.

►JAI MEDICAL CENTER
410-433-2200, Option 2
5010 York Road
Baltimore 21212
410-433-2200, Option 2
5234 York Road
Baltimore 21212
410-542-8130
4340 Park Heights Avenue
Baltimore 21215
410-728-6900
2425 Eutaw Place
Baltimore 21217
410-327-5100, Option 2
1235 East Monument Street
Baltimore 21202
410-433-2200, Option 2
301 International Circle, Suite 100
Hunt Valley 21030

►JOHNS HOPKINS BAYVIEW CHILDREN'S MEDICAL PRACTICE
410-550-0967

►JOHNS HOPKINS COMMUNITY PHYSICIANS
Canton Crossing Health Center
410-522-9940
East Baltimore Medical Center
410-522-9800
Greater Dundalk
410-288-4800
Green Spring Station
410-847-3535
White Marsh
443-442-2300
Medical services and some specialty care for adults. Sliding scale for uninsured.

►LOYOLA CLINICAL CENTERS
Belvedere Square
410-617-1200
Broad range of audiology, education, psychological, speech and language services.

►MEDSTAR HARBOR PRIMARY CARE
410-350-8222

►PARK WEST HEALTH SYSTEM
410-542-7800

►SHEPHERD'S CLINIC
410-467-7140

►TOTAL HEALTH CARE
410-383-8300

HEALTH INFORMATION

See also: Advocacy Services, Disability Resources, Hospitals, Hospital Subspecialties, Identification Programs, Mental Health Services, Physicians and Support Groups.

►AMERICAN ASSOCIATION OF KIDNEY PATIENTS
800-749-2257
www.aakp.org

►AMERICAN CANCER SOCIETY
800-227-2345
www.cancer.org

►AMERICAN DIABETES ASSOCIATION
410-265-0075
www.diabetes.org

►AMERICAN HEART ASSOCIATION
800-242-8721
www.heart.org

►AMERICAN KIDNEY FUND
866-300-2900
www.kidneyfund.org

►AMERICAN LIVER FOUNDATION
800-465-4837
www.liverfoundation.org

►AMERICAN LUNG ASSOCIATION
800-586-4872
www.lung.org

►AMERICAN PARKINSON DISEASE ASSOCIATION, INC
800-223-2732
www.apdaparkinson.org

►AMERICAN STROKE ASSOCIATION
443-444-4618
www.stroke.org

►AMYOTROPHIC LATERAL SCLEROSIS ASSOCIATION
800-782-4747
www.als.org

►ASTHMA AND ALLERGY FOUNDATION
800-727-8462
www.aafa.org

►CANCER INFORMATION SERVICE
800-422-6237

►CENTERS FOR DISEASE CONTROL AND PREVENTION
800-232-4636
www.cdc.gov

►CROHN'S AND COLITIS FOUNDATION OF AMERICA
800-932-2423
www.crohnscolitis foundation.org

►EPILEPSY FOUNDATION OF MARYLAND
301-918-2100
www.epilepsy.org

►HUNTINGTON'S DISEASE SOCIETY OF AMERICA
800-345-4372
www.hdsa.org

►JOHNS HOPKINS PARKINSON'S DISEASE AND MOVEMENT DISORDER CENTER
410-955-8795

►LEUKEMIA AND LYMPHOMA SOCIETY
800-955-4572
www.lls.org

H HEALTH INFORMATION - HEARING RESOURCES

►LUPUS FOUNDATION OF AMERICA, INC
800-558-0121
www.lupus.org

►MARYLAND DEPARTMENT OF HEALTH: INFECTIOUS DISEASE BUREAU
877-463-3464
www.health.maryland.gov/phpa/pages/infectious_disease.aspx

►MESOTHELIOMA CENTER
855-404-4592
www.asbetos.com

►MUSCULAR DYSTROPHY ASSOCIATION
800-572-1717
www.mda.org

►NATIONAL BREAST CANCER FOUNDATION, INC
972-248-9200
www.nationalbreastcancer.org

►NATIONAL CANCER INSTITUTE
800-422-6237
www.cancer.gov

►NATIONAL INSTITUTE ON AGING
800-222-2225
www.nia.nih.gov

►NATIONAL INSTITUTE OF HEALTH
301-496-4000
www.nih.gov

►NATIONAL INSTITUTE OF MENTAL HEALTH
866-615-6464
www.nimh.nih.gov

►NATIONAL MULTIPLE SCLEROSIS SOCIETY
800-344-4867
www.nationalmssociety.org

►PARKINSON FOUNDATION MID-ATLANTIC CHAPTER
410-849-6114
www.parkinson.org

►POISON CENTER
800-222-1222
www.poison.org

►SICKLE CELL DISEASE ASSOCIATION OF AMERICA, INC
800-421-8453
www.sicklecelldisease.org

►PROGRESSIVE SUPRANUCLEAR PALSY, SOCIETY FOR
800-457-4777

►TOURETTE ASSOCIATION OF AMERICA, MID-ATLANTIC CHAPTER
www.tourette.org

►TRAUMA SURVIVORS NETWORK R. ADAMS CROWLEY SHOCK TRAUMA CENTER
410-328-5545
www.traumasurvivorsnetwork.org/trauma-centers-9

►UROLOGY CARE FOUNDATION
800-828-7866
www.urologyhealth.org

►UNITED CEREBRAL PALSY
800-872-5827
www.ucp.org

HEALTH INSURANCE

►MARYLAND HEALTH CONNECTION
855-642-8572
711
www.marylandhealthconnection.gov
Marketplace in Maryland to compare health insurance options and enroll in a plan under the Affordable Care Act.

HEARING RESOURCES

See also: Advocacy, Assistive Technology and Disability Resources.

►AT&T NATIONAL CENTER FOR CUSTOMERS WITH DISABILITIES
866-241-6568, Press 2

►AUDIENT ALLIANCE FOR ACCESSIBLE HEARING CARE
866-956-5400, Ext. 2
Hearing care for financially eligible.

►BALTIMORE COUNTY DEPARTMENT OF HEALTH, SPEECH, LANGUAGE AND AUDIOLOGY SERVICES
Eastern Family Resource Center
410-887-6443
9150 Franklin Square Drive
Rosedale 21237
Liberty Family Resource Center
410-887-0611
3525 Resource Drive
Randallstown 21133

►COMMUNITY SUPPORT SERVICES FOR THE DEAF
410-597-8780
443-348-8256 (video phone)

►GOVERNOR'S OFFICE OF THE DEAF AND HARD OF HEARING
443-453-5761 (Voice/Phone)
www.odhh.maryland.gov

►HEARING LOSS ASSOCIATION OF AMERICA
410-318-6780 (Greater Baltimore Chapter)
Information, referral and support for hearing loss, communication access and assistive technology.

►HELP AMERICA HEAR
888-580-8886
Subsidies for hearing aids for those who qualify.

►MARYLAND RELAY
800-552-7724 or
410-767-6960 (Voice/ TTY)
443-453-5970 (Video Phone)
www.doit.maryland.gov/mdrelay/
301 West Preston Street, Suite 1008A
Baltimore 21201
Telecommunications solutions for people who have hearing or vision loss.

►NATIONAL INSTITUTE ON DEAFNESS AND OTHER COMMUNICATION DISORDERS
800-241-1044
www.nidcd.nih.gov

►THE HEARING AND SPEECH AGENCY (HASA)
410-318-6780
Audiological testing, hearing aid fittings, sign language interpreters and classes, speech therapy and gateway school.

►TOWSON UNIVERSITY INSTITUTE FOR WELL-BEING, HEARING AND BALANCE CENTER
410-704-3095
Audiology and balance evaluations, hearing aid sales and fittings.

►UNITED STATES VETERANS ADMINISTRATION
410-605-7000
877-222-8387
Hearing aids and assistive technology for eligible veterans.

►VERIZON CENTER FOR CUSTOMERS WITH DISABILITIES
800-974-6006
www.verizon.com/accessibility
Mobile phone technology for the hearing impaired.

►WE HEAR YOU BALTIMORE
443-863-9931
Affordable hearing healthcare for older adults age 50 plus.

H HOME HEALTH SERVICES

HOME HEALTH SERVICES

The following agencies provide services such as nursing, medical, social services, physical therapy, occupational therapy and home health services. Each licensing category has different parameters. Usually the client must pay for aide services; Medicare and other insurance will pay for aides only in limited situations. Some agencies employ staff to provide direct services while other agencies act as a registry, referring care providers to the client. For questions regarding these agencies, call the Office of Health Care Quality (OHCQ) at 410-402-8015.

When bringing a care provider into your home:

- Ask for the payment structure in writing, including whether payment is made to the agency or the care provider. You may be responsible for paying Social Security, IRS withholding taxes, insurance, etc., if you pay the individual directly.
- Request proof that the aide is either covered by Workers Compensation or that the aide is self-insured.
- Confirm the agency is licensed by OHCQ to specifically perform the services that you request including medication management. The health care workers should be properly trained for the services provided.
- Confirm that a background check has been done on the care provider.
- Request the license or certification of any care provider coming into your home.
- Confirm the agency has Dishonesty Bonding for the care provider or check to see whether your homeowner's insurance will cover any loss that may occur.

(HH) HOME HEALTH AGENCY: agency accepts patients for skilled care upon a signed order of a physician. Agencies are approved to accept Medicare payment. Can provide many types of services, including physical and occupational therapy.

(RS) RESIDENTIAL SERVICE AGENCY: agency may have employees to provide services in the home or may contract with health care providers that a client can select.

(NR) NURSING REFERRAL SERVICE AGENCY: agency refers care providers to clients at the family's request to provide services in the home. Care providers are not employed by the agency.

This list from OHCQ is current as of September 2024.

►2 SISTERS HELPING HANDS, LLC (RS)
443-868-5522

►24/7 ACTIVE HOME CARE, LLC (RS)
863-521-5788

►A & S PRIVATE DUTY STAFFING AGENCY, LLC (NR)
443-762-1706

►A BLENDED FAMILY HOME CARE, LLC (RS)
443-703-8345

►A MEDICAL STAFFING AGENCY (NR)
410-621-9004

►A NEW CHAPTER IN LIFE, LLC (RS)
443-600-0157

►A NEW WALK OF LIFE HEALTH CARE AGENCY, LLC (RS)
410-656-3022

►A RATED HEALTHCARE AGENCY, LLC (RS)
443-207-7384

►A STEP ABOVE ALL HEALTH SERVICES, LLC (RS)
443-803-3285

►A TOUCH OF GRACE HOME AID SERVICE, LLC (RS)
443-509-3621

►A TREASURED LIVING, LLC (RS)
443-519-9655

►A WATCHFUL EYE HOMECARE AGENCY, LLC (RS)
410-905-1226

►A+ PERSONAL HOME CARE (RS)
443-660-8757

►A+ VASTLAND HEALTH SERVICES (NR)
301-978-6321

►A1 RELIABLE MEDICAL & HEALTHCARE SERVICES, INC (RS)
410-602-6493

►AAA ABISOL HEALTH SERVICES (RS)
443-893-3700

►AADAMS LOVING HEART HEALTH CARE, INC (RS)
410-240-8787

►AADVANCE HOME HEALTH SERVICES, LLC (RS, NR)
410-744-8200

►ABA FICHON, INC (RS)
443-351-5252

►ABBA HEALTH SERVICES, LLC (RS)
443-854-4805

►ABEL HEALTH CARE, INC (RS)
410-825-0816

►ABEL MEDICAL, INC (RS)
410-653-2897

►ABIC HEALTHCARE SERVICES, INC (RS)
410-961-4261

►ABIDAR HOME CARE, LLC (RS)
443-469-5564

►ABLE ANGELS HEALTH CARE SERVICES, LLC (RS)
443-983-1457

►ABLE HEALTH CARE SERVICES, INC (RS)
410-637-3005

►ABOARD, LLC (NR)
409-999-1699

►ABOVE THE REST HOME CARE, LLC (RS)
443-804-2294

►ABRAHAM HEALTHCARE SERVICES, INC (RS)
410-254-3004

►ABRIVE HOME HEALTH CARE, LLC (RS)
443-213-1197

►ABSOLUTE CARE (RS)
443-990-1227

►ABSOLUTE CARE SERVICES, LLC (RS)
410-821-9800
www.absolutecarellc.com
8422 Bellona Lane,
Suite 205
Towson 21204
A Home Care Company –
You can't always be there, but we can.

►ABSOLUTE COMPANION CARE, LLC (RS)
410-357-9640

►ABSOLUTE HOME HEALTH CARE, INC (RS)
410-580-9100

►ABSOLUTE SUPREME COMPANIONS, IN-HOME CARE & SUPPORT, LLC (RS)
443-621-9197

►ABUNDANT CARE SERVICES (RS)
443-824-4689

►ABUNDANT GRACE HEALTH CARE, INC (RS)
410-744-5027

H HOME HEALTH SERVICES

►ABUNDANT LIFE HOME HEALTH SERVICES, INC (RS)
410-917-9433

►ACC MEDICAL SERVICES, LLC (RS)
443-324-9747

►ACCESS NURSING SERVICES OF MARYLAND, INC (RS)
410-321-5560

►ACCESS ONE NURSING SERVICES, LLC (RS)
443-653-2858

►ACCESS RESOURCES, INC (RS)
443-660-7733

►A-CLC MEDICAL (RS)
443-990-1227

►ACME MEDICAL SUPPLIES, INC (RS)
410-415-5707

►ACTI-KARE RESPONSIVE IN-HOME CARE, LLC (RS)
443-854-0301

►ACTIVE QUALITY CARE, INC (RS)
410-901-7694

►ADASSAH HEALTH RESOURCES, LLC (RS)
443-226-3289

►ADELS HEALTHCARE COORDINATION, LLC (RS, NR)
443-563-1654
667-777-0097

►ADMIRABLE HOME HEALTH CARE SOLUTIONS, LLC (RS)
410-588-9143

►ADMIT HEALTH SERVICES, INC (RS)
443-890-5000

►ADONAI ALPHA HEALTHCARE SOLUTIONS & ADONAI HEALTHCARE SOLUTIONS (RS)
410-275-0975

►ADONAI FAMILY HEALTHCARE, LLC (RS)
202-733-0813

►ADONAI HEALTHCARE SERVICES, INC (RS)
410-521-7004

►ADONAI HOMECARE SERVICES, INC (NR)
301-213-7094

►ADONIA RESIDENTIAL HEALTH SERVICES, LLC (RS)
443-642-9933

►ADORATION PERSONAL CARE MARYLAND, LLC (RS)
502-394-2100

►ADVANCE GROUP, LLC (RS)
410-580-2040

►ADVANCE HEALTHCARE SOLUTIONS (RS)
443-205-6220

►ADVANCE HOMEHEALTH SERVICES, LLC (RS)
301-683-4897

►ADVANCED HEALTH PROS (RS)
443-251-5334

►ADVANCED HOME CARE SERVICES, INC (RS)
410-663-3133

►ADVANCED NURSING SOLUTIONS, LLC (RS)
601-286-6120

►ADVANCED PEDORTHICS, LLC (RS)
443-844-6395

►ADVANTAGE MEDICAL SERVICES (RS)
410-477-9044

►ADVANTAGE PROSTHETICS & ORTHOTICS, INC (RS)
443-602-7521

►AFFECTIONATE HEALTH CARE SERVICES, LLC (RS)
410-240-4378

►AIKEN HOME CARE, LLC (RS)
443-527-5970

►AKINS HEALTH SOLUTIONS, LLC (RS)
781-913-6710

►ALICE ADVANCED HOME HEALTHCARE SERVICES, LLC (RS)
301-806-0063

►ALL ABOUT HOME CARE, LLC (RS)
443-460-2120

►ALL ABOUT HOME HEALTHCARE, LLC (RS)
443-708-2261

►ALL ABOUT YOU HEALTH CARE SERVICES, INC (RS)
410-655-6606

►ALL AMERICAN HOME CARE AND PRP SERVICES, INC (RS)
443-653-0074

►ALL HEALTH MEDICAL EQUIPMENT, INC (RS)
410-518-6777

►ALL STAFFING MEDICAL SERVICES, INC (RS)
410-486-8650

►ALL VIEW HOME HEALTH CARE SERVICES (RS)
410-234-9700

►ALLIED HOME CARE, LLC (RS)
443-538-3482

►ALLIED NURSING REFERRAL SERVICE AGENCY (RS, NR)
443-418-6056

►ALLIED NURSING SERVICES, LLC (RS)
443-657-3874

►ALLSTAR CARE AGENCY, LLC (RS)
240-643-8562

►ALTIMAX HOME CARE, LLC (RS)
410-220-4710

►ALWAYS BEST CARE OF PARKVILLE (RS)
410-952-7206
www.alwaysbestcare.com/parkville/
8606 Harford Road
Baltimore 21234
Exceeding Expectations.... Always!

►AMAZING & STEADFAST RESIDENTIAL AGENCY (RS)
240-838-4849

►AMAZING ASSISTANCE, LLC (NR)
443-468-7346

►AMAZING CARE HEALTH SERVICES, LLC (RS)
410-265-0023

►AMAZING GRACE HOME CARE, LLC (RS)
410-984-7324

►AMAZING GRACE RESIDENTIAL SERVICES AGENCY, INC (RS)
410-580-0999

►AMBASSADORS SERVICES, LLC (RS)
443-845-0003

►AME HOME CARE, LLC (RS)
410-719-6912

►AMEDISYS HOME HEALTH (HH)
410-686-8413

►AMERICA HEALTH FIRST, INC (RS)
410-710-8912

►AMERICAN CARE TEAM, LLC (RS)
240-938-2457

►AMERICAN MEDICAL EQUIPMENT, INC (RS)
410-719-1222

►AMERICAN MEDICAL STAFFING (RS)
713-779-9800

►AMERICAN MEDICAL STAFFING, INC (NR)
410-321-4267

H HOME HEALTH SERVICES

►AMERICAN HOME HEALTH, LLC (RS)
443-318-2412

►AMERICARE MID-ATLANTIC (RS)
410-404-5978

►AMERICOAST MARYLAND, LLC (RS)
410-918-0616

►AMERIEQUIP MEDICAL SYSTEM, LLC (RS)
443-848-0541

►AMICABLE CARE AGENCY, INC (RS)
301-728-9987

►AMITY HEALTH CARE SERVICES, INC (RS)
443-345-7072

►AN EGG HEALTH CENTER, INC (RS)
202-255-2574

►ANGEL HANDS HEALTHCARE SERVICES, LLC (RS)
410-864-8181

►ANGEL HEART HOME HEALTH (RS)
410-764-2787

►ANGELI DEI HEALTH SERVICES, INC (RS)
443-627-0449

►ANGELICA HOME HEALTH SERVICES, LLC (RS)
443-761-9404

►ANGELIENA'S PLACE, LLC (NR)
443-743-5338

►ANGELS COMPANIONSHIP CARE, LLC (RS)
443-801-2140

►ANGELS HEALTH CARE, INC (RS)
410-391-8457

►ANGELS HEALTHCARE SERVICES, LLC (RS)
443-559-1875

►ANGELS OF HOPE HEALTH CARE AGENCY, INC (RS)
443-858-9873

►ANGELS VISIT HOMECARE SERVICES, LLC (RS)
443-743-6248

►APEX HEALTHCARE SOLUTIONS, LLC (RS)
443-929-5332

►APEX HOME HEALTH SERVICES, LLC (RS)
410-615-4312

►APHROSE HEALTHCARE SERVICE, LLC (RS)
443-474-5800

►APPEALING MULTI SERVICES, LLC (RS)
443-414-3704

►ARCHER'S LOVELY HEARTS HOME CARE & NRSA, LLC (RS, NR)
443-722-9781

►ARECA HEALTHCARE SERVICES, LLC (RS)
443-366-4918

►ARETE HOME HEALTH CARE & THERAPIES, LLC (RS)
443-367-1734

►ARIAH'S HEARTBEAT (NR)
667-481-7855

►ARK OF REHABILITATION, INC (RS)
240-643-7877

►ARME, LLC (NR)
443-414-1837

►ARONSON MEDICAL, INC (RS)
443-460-1700

►AS UNTO THE LORD ASSISTANT LIVING AND RESIDENTIAL SERVICES, LLC (RS)
443-721-0877

►ASD HOME CARE, LLC (RS)
240-556-8980

►ASSERTIVE HOME CARE SERVICES, LLC (RS)
443-675-8097

►ASSISTED REHAB, INC (RS)
443-275-7904

►ASSISTING HANDS OF BALTIMORE COUNTY, INC (RS)
443-836-5500

►ASSISTING YOU IN YOUR HOME, LLC (RS)
434-917-4663

►ASSURANCE CONSULTANT, INC (RS)
240-421-6768

►ASTORIA PERSONAL CARE, LLC (RS)
667-206-0259

►ASTREA HOME CARE, INC (RS)
443-983-3558

►ATAAM HEALTH CARE NURSING AND THERAPY SERVICES, LLC (RS)
410-374-7748

►ATOSK HEALTHCARE & REHABILITATION SERVICES, INC (RS)
410-321-6826

►ATTENTIVE CARE RESIDENTIAL SERVICES & NURSING REFERRAL (NR)
443-824-5949

►AUGUST HOME CARE SERVICES, LLC (RS)
301-368-1900

►AULTIMATE DIMENSION HEALTHCARE SERVICES, LLC (RS)
240-481-5991

►AUSTIN'S PHARMACY, INC (RS)
410-773-0300

►AUZI HEALTHCARE SERVICES, LLC (RS)
410-369-8892

►AVICTAR HEALTHCARE STAFFING AGENCY, LLC (NR)
443-801-2661

►AVID HEALTHCARE SERVICES, LLC (RS)
410-830-0061

►AVILA HOME CARE (RS)
410-826-6100
www.avilahomecare.com
1122 Kenilworth Drive,
Suite 413
Towson 21204
Thrive in the home you love.

►AWAIT RESIDENTIAL SERVICE AGENCY (RS)
443-562-1909

►AWAYK HEALTH, LLC (RS)
240-396-9000

►AXION HOME CARE, LLC (RS)
972-748-1025

►AZIKEH HEALTH SERVICES, INC (RS)
443-825-0776

►B WELL HOMECARE, LLC (RS)
443-738-4573

►BALTIMORE FAMILY HOME HEALTHCARE SERVICES, LLC (RS)
443-503-6360

►BALTIMORE NURSES EXCHANGE, INC (NR)
410-747-6100
410-409-6212

►BAY VIEW HOMECARE, INC (RS)
410-665-0107

►BAYADA HOME HEALTH CARE, INC (RS)
410-944-5999

►BAYADA HOME HEALTH, INC (HH)
410-823-0880

►BEAUTIFUL HEARTS CARING HANDS, LLC (RS, NR)
443-721-2287
410-572-7267

H HOME HEALTH SERVICES

►BELLSLOVINGCARE, LLC (RS)
443-720-8765

►BELOVED HOME HEALTH CARE, LLC (RS)
443-642-7978

►BEST GOLD HEALTHCARE AGENCY, LLC (RS)
410-800-3400

►BEST HEALTHCARE MANAGEMENT, INC (RS)
410-655-4263

►BEST OF FRIENDS HOMECARE, LLC (RS)
410-844-5543

►BESTCARE RESIDENTIAL SERVICES (RS)
410-415-6505

►BETHEL-DIVINE HEALTH CARE SERVICES, LLC (RS)
443-939-4497

►BETTERLIFE SERVICES, INC (RS)
410-251-3002

►BEYOND CARE STAFFING & HEALTH SERVICES, LLC (RS)
410-733-3653

►BEYOND HEALTHCARE, LLC (RS)
443-759-7075

►BEYOND HOSPITAL CARE, INC (RS)
443-473-5489

►BEYOND KIND HOMECARE, LLC (RS)
410-790-6411

►BEYONDCARE NURSING SERVICES, LLC (RS)
410-963-2134

►BLESS UP HOME HEALTH CARE, LLC (RS)
443-986-2402

►BLESSED HEALTHCARE SERVICES, LLC (RS)
443-635-4456

►BLESSED HEARTS HOME CARE AGENCY, LLC (RS)
410-660-3091

►BLESSED HERITAGE HEALTHCARE SERVICES, LLC (RS)
667-304-8441

►BLESSED HOPE HOME CARE SERVICES, INC (RS)
410-444-8133

►BLESSING HEALTHCARE SERVICES, LLC (RS)
301-776-8103

►BLESSINGS HEART, LLC (RS)
443-226-9669

►BLOOM HEALTHCARE SERVICES, LLC (RS)
443-400-9434

►BOLPAT HEALTH SERVICES, INC (RS)
443-438-3719

►BOLYEM HEALTH CARE SERVICES, LLC (RS)
443-470-0009

►BRIGHT FUTURE RESIDENTIAL HEALTH SERVICES, LLC (RS)
410-241-1286

►BRIGHT MORNING STAR HEALTH SERVICES (RS)
443-804-7652

►BRIGHTLINE COMFORT CARE, LLC (NR)
410-660-5135

►BRIGHTSTAR OF BALTIMORE COUNTY/ BALTIMORE CITY, LLC (RS)
717-676-6721/6724

►BRYSON HEALTHCARE SERVICES, INC (RS)
410-496-6630

►BUNNY'S HOME CARE, LLC (RS)
443-842-6700

►BW MEDICAL SUPPLY, INC (RS)
410-602-7766

►BWELL HEALTHCARE, INC (RS)
410-701-7100

►BZED HOME HEALTH, LLC (RS)
443-320-3575

►CANTYS HELPING HANDS HOME CARE SERVICES, LLC (RS)
410-449-0244

►CARDIOPULMONARY SERVICES, LLC (RS)
410-493-5811

►CARE AND KINDNESS HOMECARE, LLC (NR)
240-481-3953

►CARE FOR U HOME, INC (RS)
410-961-6850

►CARE FROM THE HEART, INC (RS)
410-701-7119
443-564-7878

►CARE PATHWAY, LLC (RS)
410-245-8759

►CARE WITH HEART, LLC (RS)
443-985-2123

►CAREFIRST HEALTH CARE SERVICES (RS)
410-905-3680

►CAREFUL CARE HOME CARE, LLC (RS)
443-995-5991

►CAREGIVERS OF THE POTOMAC, LLC (RS)
410-625-1525

►CAREMIGHT, LLC (RS)
667-433-0158

►CAREPRO HOME CARE, LLC (RS)
443-983-7663

►CARESIFY HOME CARE, LLC (RS)
267-776-9315

►CARESTAFF NURSING SERVICES, INC (RS, NR)
443-600-3659

►CARING ANGELS HEALTH SERVICES, INC (RS)
443-447-5773

►CARING CAREGIVERS STAFFING AGENCY, LLC (RS)
410-900-5310

►CARING HANDS HEALTH SOLUTIONS, LLC (RS)
410-908-1113

►CARING HANDS OF INFINITY HOME CARE SERVICES, LLC (RS)
443-912-2116

►CARING HEART PRIVATE DUTY SERVICES, LLC (RS)
443-602-2002

►CARING HEARTS HOME HEALTHCARE, INC (RS)
240-423-4132

►CARING HOME CARE, LLC (RS)
443-868-3604

►CARING WITH LOVE AND COMPASSION HOMECARE AGENCY, LLC (RS)
443-374-8188

►CARINGPLUS HEALTHCARE SERVICES, INC (RS)
443-985-1614

►CAROL CARE HOME HEALTH SERVICES, LLC (RS)
908-456-2136

►CAROL HEALTHCARE SERVICES, LLC (RS)
443-857-8753

►CARTER HOME CARE AND STAFFING (NR)
410-499-2588

►CAS HOMECARE HEALTH SERVICES, LLC (RS)
267-258-7639

►CHARITY HEARTS HEALTHCARE SERVICES, LLC (RS)
301-728-1630

H HOME HEALTH SERVICES

►CHARLESTOWN COMMUNITY HOME SUPPORT (RS)
410-737-8801

►CHARLESTOWN HOME HEALTH AGENCY (HH)
410-737-8825

►CHARLIE'S ANGELS HEALTHCARE AGENCY, LLC (RS)
443-527-0939

►CHARM CITY HOME CARE, LLC (RS)
410-499-6553

►CHARM HANDS AND HEART HOME CARE, LLC (RS)
443-768-7905

►CHESAPEAKE MEDCARE SERVICES, INC (RS)
410-902-6540

►CHESAPEAKE MOBILE HEALTHCARE (NR)
866-578-7802

►CHESAPEAKE REHAB EQUIPMENT, INC (RS)
314-447-7748

►CHIKA DIVINE CARE, LLC (RS)
443-509-7308

►CHILTON NORMINEE HEALTHCARE SERVICES, LLC (RS)
410-500-1453

►CHINETT HEALTHCARE, INC (RS)
410-371-6791

►CHRISTADEL HEALTHCARE SERVICES, INC (RS)
443-985-1725

►CHRISTIAN HEALTH CARE OF MARYLAND, LLC (RS)
410-592-7270

►CITADEL OF HEALTHCARE, LLC (RS)
443-653-9829

►CLEARVIEW MEDICAL SERVICES, LLC (RS)
410-779-9162

►CMAG HEALTH SERVICES & SOLUTIONS, LLC (RS)
410-517-2624

►COMFORCARE HOME CARE SERVICES, LLC (RS)
410-922-6262

►COMFORT AT HOME GLOBAL, LLC (RS)
470-385-1678

►COMFORT CARE SERVICES, INC (RS)
443-759-2835

►COMFORT FIRST HOME CARE, LLC (RS)
443-983-1747

►COMFORT KEEPERS OF NORTH CENTRAL MARYLAND, INC (RS)
443-275-9029

►COMFORT ZONE HEALTH CARE, NURSING & THERAPY SERVICES, LLC (RS)
443-983-6590

►COMMUNITY CARE NURSING SERVICES, INC (RS)
410-665-7566

►COMMUNITY CAREGIVERS SERVICES, LLC (RS)
443-760-5592

►COMMUNITY HOME HEALTH OF MARYLAND (HH)
410-356-1600

►COMMUNITY OF INFINITE POSSIBILITIES, LLC (RS, NR)
443-408-8045

►COMPANION HOME CARE, INC (RS)
410-583-0447

►COMPANIONS CARE, LLC (RS)
410-908-2131

►COMPASSIONATE CARE RESIDENTIAL STAFFING AGENCY, LLC (RS)
443-337-4432

►COMPASSIONATE HEALTHCARE NURSING SERVICES, INC (RS)
410-719-0672

►COMPASSIONATE CARE SOLUTIONS, LLC (NR)
443-871-1136

►COMPASSIONATE HOME CARE, LLC (RS)
703-303-4470

►COMPASSIONATE HOME HEALTH CARE, INC (RS)
410-616-9679

►COMPLETE CARE SUPPORT SERVICES, LLC (RS)
410-865-9742

►COMPLETE HOME CARE, LLC (RS)
443-929-1478

►COMPLETE HOME HEALTH CARE, INC (RS)
410-653-2897

►COMPREHENSIVE NURSING AND HOME HEALTH SERVICES, INC (HH, RS)
410-529-0078

►CONGRESSIONAL HOME HEALTHCARE, LLC (RS)
240-755-2443

►CONNECTIONS THAT MATTER, INC (NR)
443-948-7335

►CORNERSTONE HEALTH CARE AGENCY, LLC (RS)
410-302-8550

►CORNERSTONE HEALTHCARE SERVICES, INC (RS)
443-653-9173

►CORNERSTONETL, LLC (RS)
240-932-8217

►COTTAGE HOME CARE MARYLAND, LLC (RS)
347-522-9800

►COUNTRYWIDE HOME CARE, INC (RS)
215-964-4097

►COURTNEY CARES NURSING SERVICES, LLC (RS)
410-372-3111

►COVENANT CARE NURSING SERVICES, INC (RS)
410-415-9495

►COVENANT HOME HEALTH CARE (RS)
240-353-1334

►CRISS HOME HEALTH CARE SERVICES, LLC (RS)
302-510-3610

►CROWELLNESS CARE, LLC (NR)
443-650-3050

►CROWNED HOMECARE COMPANIONS, LLC (NR)
410-831-7869

►CROWNHILLS ENTERPRISES, INC (RS, NR)
410-630-1376

►D & D HOME HEALTH SERVICES, LLC (RS)
443-938-2480

►D & V COMFORT CARE, LLC (RS)
443-318-5940

►DAMILAMOS, LLC (RS)
667-334-5523

►DANDELION HEALTHCARE, LLC (RS)
202-621-4711

►DAR HEALTHCARE SERVICES, LLC (RS)
410-390-2833

►DAY BY DAY HEALTHCARE, LLC (RS)
443-635-0268

H HOME HEALTH SERVICES

▶ DB HOME HEALTHCARE SOLUTIONS (RS)
410-622-0969

▶ DEBOBETH ACCESS, INC (NR)
410-303-1274

▶ DELAS HEALTH SERVICES, LLC (RS)
443-600-2704

▶ DELIGHT HEALTH CARE SERVICES, LLC (RS)
410-946-1700

▶ DELTA HEALTH, LLC (RS)
410-963-4713

▶ DEPENDABLE SERVICES GROUP, LLC (RS)
410-444-5500

▶ DESI HOME CARE OF MD, LLC (RS)
703-901-3514

▶ DESKY HOMECARE SERVICES, LLC (RS)
410-530-4419

▶ DIGNITY WITH CARE, LLC (RS)
443-410-8117

▶ DIRECT ASSISTED SERVICES OF HEALTH, LLC (RS)
410-303-1383

▶ DIRECT HOME NUTURING, LLC (RS)
410-661-5175

▶ DISTINCTIVE HEALTHCARE SERVICES, INC (RS)
410-670-1893

▶ DIVINE HEALTH, INC (RS)
443-447-1898

▶ DIVINE HEALTH SERVICES, LLC (RS)
443-537-0398

▶ DIVINE HEALTHCARE PROVIDERS, LLC (RS)
443-985-6547

▶ DIVINE HERITAGE, INC (RS)
443-898-2660

▶ DIVINE RESIDENTIAL HEALTHCARE, INC (RS)
443-570-7252

▶ DIVINE TOUCH HEALTH CARE SERVICES (RS)
443-889-6676

▶ DIVINEGRACE HOME CARE, LLC (RS)
347-567-3056

▶ DIVINELY GUIDED HEALTH CARE SERVICES (RS)
410-240-4451

▶ DIVINUS HOME HEALTH SERVICES, INC (RS)
267-650-7880

▶ DOMINION HOME HEALTH, INC (RS)
410-800-2502

▶ DOMINION MEDICAL EQUIPMENT CONSORTIUM, LLC (RS)
410-655-1741

▶ DOVE HOME CARE AND NURSING SERVICES, LLC (RS)
410-826-7256

▶ DRAKE'S HOME AND HEALTHCARE SERVICES, LLC (RS)
443-803-6370

▶ DUNAWAY CARING HEARTS, LLC (RS)
443-760-2965

▶ DYNAMIC HEALTH MANAGEMENT, INC (RS)
410-254-3910

▶ DYNAMIC NURSING CARE SERVICES (RS)
301-917-4386

▶ DYNAMICS NURSING AGENCY (RS)
443-518-6017

▶ EAGLEWINGS HOME CARE, LLC (RS)
443-985-5257

▶ EAGLEWINGS HUMAN SERVICES, INC (RS)
443-985-5257

▶ EARTH HOLISTIC HOME CARE, LLC (RS)
443-570-7205

▶ EDEN PERSONAL CARE (RS)
443-794-2713

▶ ELDERSCHOICE OF MARYLAND, LLC (NR)
443-762-4676

▶ ELITE HEALTHCARE NURSING SERVICES, INC (RS)
410-455-6418

▶ ELITE HOMECARE MD, LLC (RS)
410-980-2297

▶ ELITE PERSONAL HOME CARE, LLC (RS)
410-833-0020

▶ ELIZABETH COONEY CARE NETWORK (RS, NR)
410-323-1700

▶ ELLA STEWART CARE, LLC (RS)
410-925-7355

▶ ELLISON HEALTH CARE, LLC (NR)
443-326-7464

▶ ELONE HOME CARE THERAPIES, LLC (RS)
443-846-2323

▶ EMPATHY NURSING AGENCY, LLC (NR)
253-282-0145

▶ ENAMEL HEALTHCARE SERVICES, INC (RS, NR)
410-800-3482

▶ ENFIELD LOCKE CARE RESOURCES, INC (RS)
443-558-6938

▶ ENHABIT HOME HEALTH (HH)
887-809-8388

▶ ENOCH MEN, LLC (NR)
144-352-5754

▶ EPHRATAH HEALTHCARE SERVICES, LLC (RS)
443-431-3431

▶ ERA HOME CARE, LLC (RS)
443-300-8839

▶ ERRAPEL HEALTHCARE, INC (RS)
410-522-8111

▶ ESSENTIAL HEALTHCARE SERVICES, INC (RS)
410-208-8900

▶ ESSENTIAL HEARTS HOME HEALTH CARE (RS)
410-977-3411

▶ EUCARE, LLC (RS)
443-802-1377

▶ EVERLASTING ARMS, INC (RS)
410-967-9202

▶ EVERLASTING ARMS HEALTH SERVICES (RS)
443-708-4519

▶ EXCEED HOME CARE SERVICES, INC (RS)
410-238-3179

▶ EXCEL STAFFING AND PERSONNEL SERVICES, INC (RS)
410-747-7293

▶ EXCELAR CARE (RS)
443-405-2521

▶ EXCELLENT HEALTHCARE NURSING SERVICES, INC (RS)
410-984-7411

▶ EXCELLENT HEART HOMECARE, LLC (RS)
443-515-3653

▶ EXCELLIS, INC (RS)
443-766-5549

▶ EXTRA CARE HOME HEALTH, INC (RS)
443-251-6211

▶ EXTRA MEDICAL SERVICES (RS)
410-937-6900

H HOME HEALTH SERVICES

▶ FAITHFUL NURSES HOME HEALTH CARE SERVICES, LLC (RS)
609-220-0432

▶ FAMILY FIRST HOME CARE, LLC (RS)
267-278-1079

▶ FAMILY FIRST HOMECARE SERVICES (RS)
410-715-5997

▶ FAMILY HEALTHCARE SERVICES, LLC (RS)
410-274-8559

▶ FAMILY LOVE HOME CARE, LLC (RS)
347-353-7560

▶ FAMILY'S FIRST HOME CARE, LLC (RS)
410-984-1685

▶ FAWEMA NURSING CONTRACTOR, INC (RS)
301-220-0628

▶ FIDELITY RESOURCES, INC (RS)
410-337-0340

▶ FIRST CHOICE HEALTH, LLC (RS)
410-645-7982
www.firstchoice-health.org
301 Main Street,
Suite 2C
Reisterstown 21136
Home care for older adults. Dementia, Alzheimer's and wound care.

▶ FIRST CLASS HOME CARE, LLC (RS)
917-952-3737

▶ FIRSTCHOICE HEALTH SERVICES, INC (RS)
443-601-5730

▶ FIRSTTOUCH, LLC (RS)
443-648-5531

▶ FLOREN HEALTH CARE SERVICES, INC (RS)
410-254-5062

▶ FLOURISH HEALTH CARE SOLUTIONS, LLC (RS)
443-500-7479

▶ FOBIDAKS PLACE, LLC (RS)
410-615-1221

▶ FOREVER HEALTH HOMECARE, LLC (RS)
443-286-3396

▶ FOUNTAIN HEALTH CARE, LLC (RS)
301-256-6624

▶ FOUNTAIN HEALTH SERVICES, INC (RS)
443-525-2019

▶ FREEDOM CARE OF MARYLAND, LLC (RS)
410-994-2770

▶ FRIENDLY BEST HOME CARE, LLC (RS)
877-412-1222

▶ FRIENDLY NURSING REFERRALS, LLC (NR)
443-465-9309

▶ FRIENDS CONNECT, LLC (RS)
443-578-8065

▶ FRIENDS2FAMILY HOME CARE SUPPORT, LLC (RS)
443-932-8365

▶ FRONTLINE HEALTHCARE SERVICES, LLC (RS)
443-546-5134

▶ FULL OF JOY SUPPORT SERVICES, LLC (RS)
443-442-5887

▶ GALLANT GLOBAL INITIATIVE, INC (NR)
443-360-8376

▶ GANDHI HOME HEALTH CARE & RESIDENTIAL SERVICE, LLC (RS)
443-352-8030
443-762-6581

▶ GBMG HEALTHCARE, INC (RS)
443-492-8696

▶ GENTLE CARE HOME HEALTH SERVICES, LLC (RS)
410-808-5358

▶ GHC SELECTCARE, LLC (RS)
410-832-7761

▶ GIDEZ NURSING SERVICES, LLC (RS)
443-804-1130

▶ GIFT HEALTH SERVICES, INC (RS)
443-600-0874

▶ GILMO RESIDENTIAL SERVICES, LLC (RS)
410-845-8555

▶ GLOBAL HEALTH CARE GROUP (RS)
410-663-6313

▶ GLOBAL HEALTHCARE SYSTEMS, INC (RS)
410-296-0180

▶ GLOBAL MEDICAL & HEALTH SERVICES BALTIMORE, INC (RS)
410-559-6105

▶ GLOBAL MEDICAL & HEALTH SERVICES, LLC (RS)
410-486-0516

▶ GLORIA'S GENTLE TOUCH NURSING AGENCY, LLC (RS)
443-226-2240

▶ GLORIOUS HEALTHCARE, INC (RS)
240-938-4107

▶ GLOW-MD, LLC (RS)
301-379-8993

▶ GOLDEN YEARS HOME CARE (RS)
667-206-5179

▶ GOOD CARE PROVIDERS, LLC (RS)
443-447-8739

▶ GOOD HEALTH RESIDENTIAL SERVICES, INC (RS)
443-599-9294

▶ GOOD SHEPHERD HEALTH CARE SERVICES (RS)
443-621-6235

▶ GOODHELP HOME HEALTH, INC (RS)
667-207-1100

▶ GOODNESS & PARADISE, INC (RS)
443-226-4414

▶ GOODNEWS HEALTH SERVICES, INC (RS)
443-991-1095

▶ GOODTIME AT HOME CARE, INC (RS)
443-323-0363

▶ GOSHEN CITY, LLC (RS)
443-983-8494

▶ GRACE HEALTH CARE SERVICES, LLC (RS)
302-312-6437

▶ GRACE HEALTHCARE SERVICE, INC (RS)
410-444-4748

▶ GRACE MEDICAL SUPPLIES, INC (RS)
410-444-1443

▶ GREATER BALTIMORE HOMECARE, LLC (RS)
410-646-8627

▶ GREATER PATHS, LLC (RS)
443-742-5797

▶ GREATER SOURCE HEALTHCARE, LLC (RS)
443-686-2656

▶ GUARDIAN COMMUNITY HEALTH SYSTEM AND REHABILITATION SERVICES (RS)
410-800-4572

▶ GWYNN OAK HOME CARE, LLC (RS)
443-278-6424

▶ HADDOC HEALTH SERVICES, LLC (RS)
410-908-0499

▶ HAND OF GRACE, LLC (RS)
443-529-4145

H HOME HEALTH SERVICES

►HAND TO HEART, LLC (RS)
347-968-0313

►HANDS THAT HELP HOME HEALTH AGENCY (NR)
443-768-3061

►HAPPY AT HOME LIVE IN CARE, LLC (NR)
443-956-8608

►HEALTH CARE TO THE MAXX SERVICES HOME CARE SERVICE (RS)
410-485-1706

►HEALTH RITE PHARMACY & MEDICAL SUPPLY (RS)
410-653-3334

►HEALTHCARE SERVICES OF MARYLAND, LLC (RS)
443-290-4876

►HEALTHLANE SERVICES, INC (RS)
443-559-1762

►HEALTHLINK HOME CARE, LLC (RS)
404-664-3634

►HEALTHY TOUCH HEALTH CARE, LLC (RS)
443-687-4953

►HEARTFELT HOME CARE SERVICES, LLC (RS)
443-803-4599

►HEARTS OF IRELAND REFERRAL AGENCY, LLC (NR)
800-374-2669

►HEAVENLY HELPERS HOME CARE SERVICES, LLC (RS)
667-305-6567

►HELP AT HOME SERVICES, LLC (RS)
443-275-1524

►HELPCARE, LLC (RS)
443-857-9882

►HELPFUL HANDS HEALTHCARE SERVICES, LLC (RS)
667-273-0675

►HELPING HANDS 24/7, LLC (NR)
410-833-8368

►HELPING HANDS CARE AGENCY, LLC (RS)
443-510-8226

►HELPING HANDS TOUCHING HEARTS, LLC (RS)
443-563-8713

►HEPHZIBAH CARE SERVICES, LLC (RS)
240-441-0239

►HERON HEALTHCARE SERVICES, LLC (RS)
773-733-8910

►HOLISTIC HOMECARE SERVICES, LLC (RS)
443-400-4575

►HOLY HOME HEALTH CARE, LLC (RS)
443-379-9213

►HOLY RAIN, INC (RS)
443-985-2565

►HOME CARE AT HOME AGENCY, LLC (RS)
443-688-9299

►HOME CARE BY ABBELLA, LLC (RS)
410-419-0735

►HOME CARE OF BALTIMORE, LLC (RS)
410-530-4300

►HOME HEALTH CENTERS OF AMERICA CORPORATION (RS)
443-501-9317

►HOME HELP MARYLAND, LLC (RS)
410-566-5015

►HOME HELPERS HOME CARE (RS)
410-944-4380

►HOME INSTEAD SENIOR CARE, LLC (RS)
410-337-8910

►HOME PROSTHETICARE (RS)
410-486-4796

►HOME SUPPORT SERVICES, INC (RS)
919-253-8187

►HOME SWEET HOMECARE, LLC (RS)
240-708-0866

►HOME WITH YOU, LLC (RS)
410-756-0959

►HOMECALL (HH)
410-644-0105

►HOMECARE MARYLAND, LLC (HH)
410-566-5015

►HOMECENTRIS HOME HEALTH II (HH)
410-321-8448

►HOMEFIRST CARE SERVICES, LLC (RS)
443-698-8094

►HOMEHARBOR CAREGIVERS CO. HOME HELPERS HOME CARE OF NE BALTIMORE (RS)
410-709-2273

►HOMESTEAD HEALTH SERVICES, INC (RS)
410-497-4237

►HOMEWATCH CAREGIVERS OF CENTRAL MARYLAND, LLC (RS)
410-821-1944

►HOMEWELL CARE SERVICES (RS)
410-441-3650

►HONESTCARE NURSING AND RESIDENTIAL SERVICES, INC (RS)
443-682-3374

►HONESTY HOME CARE, LLC (NR)
443-675-8966

►HONEYWELL HEALTHCARE SERVICES, LLC (RS)
443-739-4481

►HOPE & FONDER, LLC (RS)
410-779-1214

►HOPE'S HEALTH CARE SERVICES, LLC (RS)
443-960-1617

►HOPYN, LLC (NR)
202-430-6117

►HOVEROUND CORPORATION (RS)
941-739-6200

►IDEAL CARE SUPPORTS, INC (RS)
443-371-1611

►IDEAL HEALTHCARE SOLUTIONS, LLC (RS, NR)
443-718-9579

►IKESUMMER HEALTHCARE SERVICES, INC (RS)
443-791-9038

►IMAGE WORLD HEALTHCARE SERVICE, LLC (RS)
240-547-7643

►IMPACT CARE SERVICES, INC (RS)
443-248-1162

►IN HOME QUALITY CARE, LLC (NR)
443-850-3206

►INDIVIDUAL HOME CARE, LLC (RS)
844-686-2273

►INFINITY CARE SERVICES, LLC (RS)
443-629-9333

►INFINITY HEALTH CARE SERVICES, NURSING & THERAPY SOLUTIONS, LLC (RS)
443-982-3052

►INHOME ADVANTAGE, LLC (RS)
410-415-9155

►INSPIRED HOMECARE OF MARYLAND, LLC (RS, HH)
410-602-2843

►INTERNATIONAL HEALTH CARE SERVICES, LLC (RS)
443-377-3281

H HOME HEALTH SERVICES

►INVESTED HEALTHCARE, INC (RS)
443-962-5939

►IVORY-HI HEALTH SERVICES, INC (RS)
832-933-1694

►JAMHURI HEALTHCARE SERVICES, INC (RS)
800-547-2851

►JCH HOMECARE SERVICES (RS)
410-444-4106

►JENNY HEALTHCARE, INC (RS)
443-850-2123

►JERRY'S CARING HANDS, INC (RS)
410-900-4201

►JH MEDICAL SUPPLY, LLC (RS)
410-973-7115

►JK HEALTH SYSTEMS, LLC (RS)
443-579-6044

►JOHNS HOPKINS HOME CARE GROUP, HOME SUPPORT, PHARMAQUIP & PEDIATRICS AT HOME, INC (HH, RS)
410-288-8000/8036

►JOLYE HEALTHCARE SERVICES, LLC (RS)
410-615-3877

►JOTELO, INC (NR)
301-742-5533

►JPS HEALTH SERVICES, LLC (RS)
443-310-1205

►JUST AT HOME, LLC (RS)
443-600-2289

►JUST4JUST, LLC (RS)
410-790-2781

►KADRIS HEALTHCARE SERVICES (RS)
443-272-6227

►KAYS GENTLE TOUCH, LLC (NR)
667-379-5759

►KENNEDY CARE DC, LLC (RS)
914-320-0255

►KESWICK AT HOME, LLC (RS)
410-235-8860

►KIDSCARE HOME HEALTH OF MARYLAND, LLC (HH)
410-486-5330

►KIERRA KARES, LLC (RS)
443-703-9554

►KIND NURSES AT HOME, LLC (NR)
443-220-2973

►LA REINE HEALTH CARE SYSTEMS, LLC (RS)
443-558-6011

►LACY'S PROFESSIONAL NURSING SERVICES, INC (RS)
410-323-5767

►LAMPS HEALTHCARE SERVICES (RS)
443-629-9243

►LATA DEVOTED HANDS, LLC (RS)
443-380-9189

►LEAP OF FAITH HEALTHCARE AGENCY, LLC (NR)
443-657-3555

►LENDING HANDS HOME CARE, LLC (RS)
443-854-8835

►LET'S STAY HOME, LLC (RS)
410-805-1923

►LEXILRENCE HEALTHCARE SERVICES, LLC (RS)
410-440-5244

►LIBERTY RESIDENTIAL SERVICE, LLC (RS)
410-805-9464

►LIFE AND LIGHT HEALTHCARE SERVICES, LLC (RS)
443-854-3059

►LIFE CARE HEALTH SERVICES, LLC (RS)
410-825-8010

►LIFELINE HEALTHCARE SERVICES, LLC (RS)
410-929-9980

►LIFETIME ASSISTED LIVING, LLC (RS)
443-793-8404

►LIFETIME HEALTHCARE SERVICES, LLC (RS)
443-741-7165

►LIFEWHEEL REHABILITATION, LLC (RS)
410-855-4638

►LIVE RITE HOMECARE, LLC (NR)
443-768-6015

►LIVING WATERS HEALTH SERVICES (RS)
443-878-6741

►LOVELY HOMECARE, LLC (RS)
667-309-7882

►LOVING ARMS ASSISTED LIVING, LLC (RS)
443-757-7159

►LOVING CARE SERVICES, INC (NR)
410-602-8666

►LOVING HANDS PERSONAL CARE SERVICES (RS)
443-345-5203

►LOVING HEART HEALTH CARE AGENCY (RS)
443-867-7471

►LOVING HOUSE HOME CARE, LLC (RS)
443-522-5082

►LOVING LIFE NOW, LLC (RS)
908-240-0299

►LOYAL LOVING ARMS, LLC (RS)
443-314-6165

►LOYALTY HEALTHCARE, LLC (NR)
443-851-3010

►LUCY MAES LOVING HANDS, LLC (NR)
443-491-8479

►MANAGING CARE WITH INTEGRITY (NR)
240-713-0448

►MARGARET'S CARE AGENCY (RS)
410-864-8333

►MARYLAND HEALTHCARE SERVICES, LLC (RS)
443-325-3597

►MARYLAND HOME CAREGIVERS, LLC (RS)
443-522-4064

►MAXIM HEALTHCARE SERVICES, INC (RS)
877-586-2946

►MAXIMUM MEDICAL, INC (RS)
410-242-6997

►MB HOMECARE, LLC (RS)
410-440-8968

►MEDICAL STAFFING SERVICES (RS)
410-788-8050

►MEDI-RENTS & SALES, INC (RS)
410-327-7252

►MEDPLUS INFUSION PHARMACY, LLC (RS)
410-300-3998

►MEDSTAR HEALTH HOME CARE (HH)
410-933-2900

►MERCIFUL MERCY HEALTH GROUP, LLC (NR)
443-323-2081

►MERCY FIRST HEALTHCARE SOLUTIONS (RS)
410-424-8827

H HOME HEALTH SERVICES

►MERCY HEALTH CARE SYSTEMS CORPORATION (RS)
405-837-2865

►MERCY ME HOME HEALTH CARE, INC (RS)
443-416-6764

►MERCYLODGE HEALTHCARE SYSTEMS, LLC (RS)
443-985-0515

►MERSEY CARE, LLC (RS)
443-985-4092

►MIAH RESIDENTIAL AGENCY, LLC (RS, NR)
RS - 443-226-9497
NR – 443-629-5011

►MICHAEL HEALTH CARE SERVICES, LLC (RS)
443-204-2916

►MID-ATLANTIC PROSTHETIC EAST, LLC (RS)
410-601-3855

►MINDSPOT HEALTH CARE SERVICES, INC (RS)
410-961-0151

►MINISTERING ANGELS RSA, LLC (RS)
443-381-2374

►MIRACLE HOME HEALTHCARE, LLC (RS)
443-802-6729

►MOBLEY'S TENDER CARE (NR)
443-635-3695

►MODERN MEDICAL SUPPLY, INC (RS)
443-803-1109

►MONUMENTAL HEALTH SYSTEMS, LLC (RS)
443-800-6213

►MOORE CARE, LLC (RS)
443-613-5842

►MORGAN'S HEALTH NURSING SERVICE, INC (RS)
443-801-0143

►MULTI-DIMENSIONAL COMMUNITY HEALTH SERVICES, INC (RS)
443-449-9991

►MULTI-DIMENSION RESOURCES, LLC (RS)
443-902-6961

►MULTIFOLD HEALTHCARE SERVICES, INC (RS)
410-585-9550

►MWEBA HOME HEALTH, LLC (RS)
443-846-2323

►MY CARE WE CARE, LLC (RS)
443-467-2434

►MY FRIENDS RETREAT (NR)
443-453-2872

►MYEVIDENT HEALTHCARE, LLC (RS)
443-854-7999

►NATIONAL RESPIRATORY CARE, LLC (RS)
410-248-5012

►NATIONAL SEATING & MOBILITY, INC (RS)
301-736-7028

►NATION'S HOME MEDICAL EQUIPMENT & INFUSION AT HOME, LLC (RS)
410-601-4832

►NEB DOCTORS OF MARYLAND, LLC (RS)
410-335-6175

►NEST HOME CARE, LLC (RS)
443-898-6313

►NETCARE HUMAN SERVICES, LLC (RS)
443-739-4272

►NIGHTCARE NURSING, LLC (NR)
443-627-3238

►NO PLACE LIKE HOME CARE & SUPPORT SERVICES, LLC (RS)
410-444-1900

►NO PLACE LIKE HOME RESIDENTIAL SERVICE AGENCY, LLC (RS)
443-271-9285

►NOBLE GEMS COMMUNITY HEALTH SERVICES, LLC (NR)
410-826-8266

►NOBLE HEALTHCARE SYSTEMS, INC (RS)
443-670-4695

►NORTH AMERICAN HEALTH SERVICES, LLC (RS)
443-821-3995

►NORTHERN NURSING, PHARMACY AND MEDICAL EQUIPMENT, LLC (RS, NR)
410-254-2055

►NURSEZ R US, INC (RS)
410-844-3127

►NURSING & HEALTH SERVICES TRAINING CONSULTANTS, INC (RS)
410-528-5430

►NURSING CARE EXPERTS, INC (RS)
410-667-1254

►OAK CREST VILLAGE & HOME SUPPORT (RS, HH)
HH – 410-657-3593
RS – 410-882-3270

►OBIMEM CARING HAND, LLC (RS)
410-853-7602

►OCC PROVIDERS, INC (RS)
443-453-2148

►OCHUCARE HEALTH SERVICES, INC (RS)
443-854-4855

►OKAFORD HOMECARE PLUS, INC (RS)
443-850-5124

►OKOJIE HEALTHCARE, INC (RS)
410-242-0750

►OLEO CARE, LLC (RS)
240-408-9503

►OLIVE HOME CARE, LLC (RS)
443-762-0314

►ON TIME HEALTHCARE, INC (RS)
443-629-9243

►ON TIME MEDICAL SUPPLIES, LLC (RS)
410-922-4794

►ONE DAY AT A TIME PERSONAL CARE, LLC (NR)
443-882-3040

►ON-TIME HEALTH CARE SERVICES, INC AND MEDICAL SUPPLY, LLC (RS)
443-621-9517

►OPEFUL HEART HEALTHCARE SERVICES (RS)
443-280-2515

►OPEN HAND HEALTHCARE SERVICES, INC (RS)
443-251-8497

►OPEN HEART HEALTH AND EDUCATION SERVICES (NR)
443-652-3315

►OPEN SYSTEMS HEALTHCARE, INC (RS)
667-205-2832

►OPTIMA HEALTH CARE, INC (RS)
443-794-4339

►OPTIMUM CARE, LLC (RS)
301-605-2185

►OPTIONS FOR SENIOR AMERICA, LLC (RS)
667-298-9184

H HOME HEALTH SERVICES

►OPTUM WOMEN'S AND CHILDREN'S HEALTH, LLC (RS)
800-950-3963

►OUR FORTRESS HOME CARE, INC (RS)
240-636-7115

►OUR GOLDEN TOUCH, LLC (RS)
443-622-6230

►OUR TENDER HEARTS, LLC (RS)
410-241-1183

►PACESETTER HEALTHCARE RESIDENTIAL SERVICE AGENCY (RS)
443-985-5493

►PARAGON HOME HEALTH SERVICES, LLC (RS)
443-784-6053

►PARKVILLE NURSING AND REHABILITATION (RS)
410-661-1582

►PASSIONATE HOMECARE, INC (RS)
410-790-2712

►PATIENCE HEALTH CARE, LLC (RS)
443-801-8693

►PATIENT TRUST HEALTHCARE, NURSING AND THERAPY SERVICES, LLC (RS)
443-571-4937
410-553-1341

►PATTON HEALTHCARE SERVICES, LLC (RS, NR)
240-360-8784

►PAULSEM HEALTH CARE, LLC (RS)
443-851-0587

►PEACE & LOVE HEALTHCARE SERVICES, INC (RS)
410-505-8636

►PEACE HEALTH CARE SERVICES, LLC (RS)
443-791-0678

►PEACE HEALTHCARE, INC (RS)
410-826-4249

►PEARL HEALTH CARE, INC (NR)
410-213-5185

►PEARL HEALTH SERVICES, LLC (RS)
443-764-0717

►PERFECT MIND HEALTHCARE SERVICES, LLC (RS)
561-563-0237

►PERSONAL HOME CARE, LLC (RS, NR)
410-486-5330

►PETRA HEALTHCARE, INC (RS)
443-824-9461

►PHENOMENAL CARE, LLC (RS)
443-801-2967

►PHOENIX HEALTH CARE SERVICES, LLC (RS)
703-209-5893

►PHR OF BALTIMORE (HH)
410-368-2825

►PHYLLIS ANGELS & PARTNERS, LLC (NR)
443-985-1541

►PICTURE PERFECT HOME HEALTHCARE, LLC (RS)
667-379-6466

►PILLARS NURSING SERVICES, LLC (RS)
443-642-9004

►PIOF HOME HEALTHCARE SERVICES, LLC (RS)
443-248-5066

►PLEASANT HOME HEALTH CARE, INC (RS)
443-939-7645

►PLEASANT LIFE HOME CARE CORPORATION (RS)
410-686-8868

►PLUS ESSENTIALS HEALTHCARE SERVICE CORP (RS)
443-681-9837

►PRAISE HEALTHCARE, INC (RS)
443-431-3345

►PRECIOUS HEARTS COMPANION CARE, INC (RS)
410-963-1519

►PRECIOUS HOME HEALTH CARE SERVICES, LLC (RS)
443-248-5980

►PREFERRED HOME CARE, LLC (RS)
410-248-9800

►PREMIER FAMILY HEALTHCARE SERVICES, LLC (RS)
410-591-7675

►PREMIER HOME CARE SERVICE EAST, LLC (RS)
314-541-1495

►PREMIERCARE NURSING AND RESIDENTIAL AGENCY (RS)
443-635-0705

►PREMIUM HOME CARE, LLC (RS)
443-925-4896

►PRESBYTERIAN SENIOR LIVING SERVICES (RS)
410-319-5010

►PRESIDENTIAL HOME CARE, LLC (RS)
443-531-6782

►PRESTIGE SUPPORT CARE, LLC (RS)
763-222-3665

►PRETTY ANGELS NURSING SERVICES, INC (RS)
443-622-1675

►PREVAIL HEALTHCARE SERVICES, LLC (RS)
443-630-1567

►PRINCE HEALTH CARE RESIDENTIAL SERVICE AGENCY, LLC (RS)
443-616-7218

►PRIVATE HOME CARE, LLC (RS)
410-486-6565

►PROFESSIONAL NURSING SERVICES, INC (RS)
410-683-9770

►PROFESSIONAL RESPIRATORY HOMECARE SERVICES, INC (RS)
410-281-0002

►PROGRESSIVE CARE AT HOME, INC (RS)
703-750-1010

►PROVIDENTIAL HEALTH CARE (RS)
410-998-9978

►PURE SOLUTIONS TO HEALTH, INC (RS)
954-234-4312

►QUALITATIVE CARE SERVICES, LLC (RS)
404-944-2332

►QUALITY 1ST HOME CARE (RS)
410-616-0593

►QUALITY AND PASSION HOME CARE SERVICES, LLC (RS)
443-622-7981

►QUALITY ASSURED STAFFING, LLC (NR)
954-997-4200

►QUALITY HOME CARE, LLC (RS)
443-791-8298

►QUALITY PROVIDERS, LLC (RS)
410-926-4858

►QUEEN LATIFAT HEALTH, LLC (RS)
443-635-3337

►QUICKSTART HEALTH SERVICES, LLC (RS)
443-623-2446

H HOME HEALTH SERVICES

►R & H HOME CARE SERVICES (RS)
410-357-6203

►RAPID HEARTBEAT, LLC (RS)
410-276-3600

►REAL LIFE HEALTHCARE SYSTEM CORPORATION (RS)
667-367-3061

►REAL LOVE HOME CARE SERVICES, LLC (RS)
443-570-0421

►REALITY CARE HEALTH SERVICES, INC (RS)
443-929-0892

►RECOVERMD, LLC (NR)
443-801-4559

►REDEEMING LIGHT HOMECARE, LLC (RS)
443-872-9179

►REHOVOT RESOURCES, INC (RS)
443-834-0476

►REJOICE HEALTH & THERAPY SERVICES, INC (RS)
443-854-5678

►RELIABLE ASSISTED LIVING AND TRAINING, LLC (RS)
443-561-6445

►RELIABLE HEALTH CARE AND SERVICES, LLC (RS)
443-865-7750

►RELIABLE HEALTH SERVICES, LLC (RS)
410-504-9677

►RESCUING HEARTS HOMECARE, LLC (RS, NR)
443-941-6063

►RESORT HEALTH SERVICES (RS)
410-444-4104

►RESPONSIVE HOME CARE, LLC (RS)
410-561-4848

►RESTORATIVE THERAPIES, INC (RS)
443-986-9554

►REVIVAL HOMECARE AGENCY, LLC (HH)
410-235-1060

►RHEMA HOME HEALTH SERVICES, LLC (RS)
410-672-0613

►RIGHT NOW HOME CARE, LLC (RS)
215-919-9014

►RMG HEALTH, LLC (RS)
410-466-7711

►ROYAL CARE SERVICES, LLC (RS)
443-722-2999

►ROYAL EXPRESS MEDICAL (RS)
410-298-3431

►ROYAL GEM HOME HEALTH CARE, LLC (RS)
410-831-8777

►ROYAL HEALTH CENTER, INC (RS)
443-501-6858

►ROYAL HOME CARE AGENCY, LLC (RS)
410-825-8977

►RSDY HEALTHCARE, LLC (RS)
410-294-1023

►RW HEALTHCARE SERVICES, LLC (RS)
301-717-4674

►S & L RESIDENTIAL SERVICES, LLC (NR)
443-823-1650

►S & S MEDICAL LOVING CARE HOME SERVICES, LLC (RS)
410-358-4415

►SAFE AT HOME NURSING AGENCY, LLC (RS)
443-975-1579

►SAPPHIRE MEDICAL, LLC (RS)
443-708-2797

►SARAHS LOVING CARE, LLC (NR)
443-850-8680

►SELFLESS LIFE, LLC (RS)
443-483-7836

►SENIORBRIDGE FAMILY COMPANIES (MD), INC (RS)
410-580-0400

►SENIOR HELPERS, LLC (RS)
443-948-6169

►SERVICE GROUP, LLC (RS)
443-961-4905

►SHERWITZ IN HOME CARE, LLC (RS)
410-701-9226

►SHILOH HOMECARE SERVICES, LLC (RS)
410-521-0091

►SIGNATURE HEALTHCARE, INC (RS)
410-771-0404

►SIMPLE WELLNESS HOME HEALTH, INC (RS)
443-622-5026

►SISTERS HEALTHCARE, LLC (RS)
443-858-3000

►SIZEWISE RENTALS, LLC (RS)
785-726-4371

►SKY-T HEALTH SERVICES, INC (RS)
443-559-2843

►SMITH NURSING AGENCY, INC (RS)
410-296-6855

►SOLUTION NURSING (NR)
443-992-4093

►SOLUTION PLUS HEALTH CARE SERVICES (RS)
410-808-0022

►SOLUTIONS HOME HEALTHCARE SERVICES, LLC (RS)
443-676-0122

►SPEEDUP CAREGIVING, LLC (RS)
301-675-5434

►SSS3 ANGEL OF HOPE'S PEDIATRICS HOME & HEALTHCARE SERVICES, LLC (RS)
240-592-6464

►ST. AUGUSTINE NURSING SERVICES, LLC (NR)
443-703-9933

►STANDARD INTEGRATED SUPPORTS, LLC (RS)
410-415-7025

►STANDFAST HEALTHCARE SERVICES, INC (RS)
443-854-6594

►STANDING STRONG NURSING, INC (RS)
410-375-5891

►STAR MEDICAL SUPPLY, INC (RS)
410-276-3100

►STEIN HOME HEALTH CARE (RS)
443-405-7436

►STELLA MARIS, INC (RS, HH)
410-252-4500

►STERLING HOME HEALTH, LLC (RS)
667-304-8386

►STRAIGHT FROM THE HEART HOME CARE SOLUTIONS, LLC (RS)
717-793-7119

►SUMMIT ALLIANCE, LLC (RS)
443-929-7339

►SUNBRITE HEALTHCARE SERVICES RSA, LLC (RS)
410-591-5023

H HOME HEALTH SERVICES

►SUNRISE HOMECARE SERVICES, LLC (RS)
617-283-1374

►SUNRISE HOME HEALTH SOLUTIONS, LLC (RS)
410-622-6354

►SUPERIOR HEALTH CARE SERVICES, LLC (RS)
443-204-7071

►SUPERIOR IN HOME CARE (RS)
410-541-0182

►SURE STEPS HEALTH CARE SERVICES (RS)
443-257-9394

►SUREHANDS HEALTHCARE SOLUTIONS, LLC (RS)
223-237-5989

►SUSAN'S HEART, LLC (RS)
410-805-9464

►SUSEDI NURSING HEALTHCARE, LLC (RS)
410-831-4028

►SWINTON HOME CARE, LLC (RS)
443-835-4413

►SYNERGY HOME CARE OF BALTIMORE, INC (RS)
410-339-7260

►T & T OPEN ARMS, LLC (RS)
443-248-7627

►TABASAMU HEALTHCARE, LLC (RS)
443-943-4586

►TEAM CARE NURSING SERVICES, INC (RS)
410-713-0950

►TEEKAY HEALTHCARE SERVICES, INC (RS)
443-813-7364

►TEIA'S HELPING HANDS HOME CARE, LLC (NR)
443-227-8277

►TEMAH HEALTHCARE SERVICES, LLC (RS)
410-521-8000

►TENDER CARE NURSING, LLC (NR)
240-281-9870

►THE ANGEL HEALTH NETWORK (RS)
410-304-3861

►THE CASTLE ELDERLY CARE, LLC (RS)
443-558-8476

►THE LISA VOGEL AGENCY (RS, NR)
410-363-7770

►THE LOVING ANGELS HOME HEALTH CARE (RS)
404-429-3421

►THE NURSE BANK OF MARYLAND (NR)
410-486-3350

►THE PACIFIC GROUP HEALTHCARE SERVICES OF MARYLAND (RS)
443-460-8684

►THE PEONIES HEALTHCARE, INC (RS)
443-929-8151

►THE PRIME PLACEMENT, LLC (RS, NR)
443-248-7121

►THE ULTIMATE HEALTHCARE SERVICES, LLC (RS)
443-653-2520

►THOMPSON'S LOVING TOUCH HOME HEALTH, LLC (RS, NR)
443-616-4316
443-983-3001

►TIA'S RESILIENT CARE, LLC (RS)
443-826-8766

►TILLERS PRIVATE DUTY AGENCY, LLC (NR)
443-226-5932

►TKS HEALTH SERVICES, INC (RS)
443-453-7937

►TODAY'S HOME CARE, LLC (RS)
443-334-6999

►TOMAJOA HEALTHCARE RESOURCES, INC (RS)
443-271-7358

►TOPCARE HEALTH SERVICES, LLC (RS)
929-392-7612

►TOPCHOICE CAREGIVERS, INC (RS)
443-938-6313

►TOTAL ACCESS HOME HEALTHCARE, INC (RS)
443-278-3997

►TOTAL CARE SUPPORT SERVICES, LLC (RS)
410-710-7827

►TOUCHING HANDS ELDERLY CARE, LLC (RS)
443-314-9288

►TOUCHING LIVES WITH HANDS, LLC (RS)
443-756-8293

►TRANSFORMED HEALTHCARE SERVICES, LLC (RS)
443-760-8979

►TRANSOX, INC (RS)
888-400-0508

►TREASURE HEALTH CARE, INC (RS)
410-800-4484

►TREASURE HEALTH SERVICES, LLC (RS)
862-373-0693

►TREASURED HOME RESIDENTIAL AGENCY, LLC (RS)
443-630-4898

►TRIBUTE HOME CARE, LLC (RS)
410-946-8400

►TRINITY CARE, INC (RS)
443-478-8371

►TRINITY HEALTH CARE SERVICES CORPORATION (RS)
347-961-2456

►TRIPLE L'S HEALTHCARE EXCELLING IN CARE, LLC (RS)
410-622-5655

►TRIPPLE SILVER HEALTHCARE SERVICES, INC (RS)
919-410-9985

►TRUECARE RESIDENTIAL SERVICES AGENCY, LLC (RS)
410-878-2273

►TRULIFE HEALTHCARE AGENCY, LLC (RS)
443-226-3913

►TRULIFE HEALTH SERVICES, LLC (RS)
410-298-3431

►TRUSTED HANDS TENDER HEARTS, LLC (NR)
443-674-7501

►TRUSTED HEARTS HOMECARE SOLUTIONS, LLC (RS)
301-490-3168

►TRUSTWORTHY STAFFING SOLUTIONS, LLC (RS)
410-484-4156

►UK NURSING SERVICES, INC (RS)
443-453-2069

H HOME HEALTH SERVICES

►ULTIMATE CARE, LLC (RS)
443-805-4516

►UNIQUE RESIDENTIAL HEALTHCARE SERVICES, INC (RS)
410-599-5599

►UNITED HEALTH CARING HANDS, LLC (RS)
443-794-7715

►UNITED HOME CARE SUPPORT, INC (RS)
443-635-1657

►UNITED MEDICAL CARE, LLC (RS)
443-986-2606

►UNIVERSAL CAREGIVERS, LLC (RS)
410-262-7455

►UNIVERSAL HOME CARE, INC (RS)
410-352-7292

►UNIVERSAL MEDICAL EQUIPMENT & RESOURCES, INC (RS)
410-566-0772

►UNIVERSAL PRO CARE, INC (RS)
410-701-0076

►UNIVERSITY OF MARYLAND ORTHOPAEDIC EQUIPMENT, LLC (RS)
410-328-9638

►UPTOWN HOPE, LLC (NR)
443-326-5069

►VASTLAND HEALTH, NURSING AND THERAPY SERVICES, LLC (RS)
202-460-0403
301-978-6321

►VENUS HEALTH CARE SOLUTIONS, LLC (RS)
443-744-5328

►VERITABLE HEALTHCARE, INC (RS)
443-881-6851

►VERSATILE HOME HEALTHCARE, LLC (RS)
410-889-0727

►VICE PRESTIGE HEALTHCARE, LLC (RS)
443-934-8721

►VICENZA HOME CARE SERVICES, INC (RS)
410-882-0568

►VICFASH HEALTHCARE SERVICES, INC (RS)
667-206-8722

►VICTOIRE HEALTH SERVICES (RS)
410-444-0461

►VICTORY CARE SERVICES, INC (RS)
443-641-9858

►VISIONS OF L.I.G.H.T., LLC (RS)
443-829-1727

►VISITING ANGELS (RS)
410-218-9506

►VISITING ANGELS – BALTIMORE EAST, LLC (RS)
410-882-8201

►VISITING ANGELS – TOWSON, LLC (RS)
410-337-7838

►VITAL SIGN HOME CARE (RS)
410-814-0258

►VIVID HEALTHCARE SERVICES, LLC (RS)
347-327-7278

►VIVID HOME CARE SERVICE, INC (RS)
443-768-5485

►VNA OF MARYLAND (HH)
410-594-2600

►VTR CAREGIVERS, INC (RS)
443-310-6634

►WATERFALLS AT HOME, LLC (RS)
443-833-6416

►WATERMARK HEALTH SERVICES, LLC (RS)
410-230-1840

►WE CARE FOR YOU NURSING SERVICES, LLC (NR)
443-546-8055

►WE CARE PRIVATE DUTY SERVICES, INC (RS, NR)
410-602-3993

►WEINERS HOME HEALTH CARE CENTER, INC (RS)
410-653-1434

►WELLNESS HEALTHCARE SERVICES, LLC (RS)
410-487-3847

►WELLPOINT NURSING SERVICES, INC (RS)
443-985-6492

►WELLSPRINGS HOME HEALTH CARE, LLC (RS)
410-907-0622
443-608-9341

►WEST POINTE HEALTHCARE, LLC (RS, NR)
667-678-1048
124-035-4320

►WEST POINTE THERAPY SERVICES, LLC (RS)
240-354-3205

►WILLIAM TOTAL HEALTH, LLC (RS)
443-803-8584

►WILMA CARE, INC (RS)
667-292-9222

►WISDOM HAVEN, INC (RS)
410-294-1613

►XAVIER, LLC (RS)
410-370-9223

►YOUR CARE AT HOME, LLC (RS)
443-226-4150

►YOUR CARE SOLUTION, LLC (NR)
443-275-1524

►ZALAS HEALTHCARE SERVICES, INC (RS)
240-636-8131

►ZAOLAK, LLC (RS)
443-762-6550

►ZENITH HOME HEALTHCARE RESOURCES (RS)
410-662-2919

►ZETTA HEALTHCARE, LLC (RS)
240-542-8509

►ZION INFUSIONS, LLC (RS)
410-682-5040

►ZIPPY CARE, LLC (RS)
929-855-0686

HOME CARE - ALZHEIMER'S -DEMENTIA

See also: Home Health Services and Home Care (Non-Medical).

►ABSOLUTE CARE SERVICES, LLC (RS)
410-821-9800
www.absolutecarellc.com
8422 Bellona Lane,
Suite 205
Towson 21204
A Home Care Company –
You can't always be there, but we can!

►AVILA HOME CARE (RS)
410-826-6100
www.avilahomecare.com
1122 Kenilworth Drive,
Suite 413
Towson 21204
Thrive in the home you love.

H

HOME HEALTH SERVICES - HOME REPAIRS, MODIFICATIONS AND ASSISTANCE

►FIRST CHOICE HEALTH, LLC (RS)
410-645-7982
www.firstchoice-health.org
301 Main Street,
Suite 2C
Reisterstown 21136
Home care for older adults. Dementia, Alzheimer's and wound care.

HOME CARE /NON-MEDICAL

These agencies have no licensing requirements. They provide services such as light chores, grocery shopping, errand running, companionship and more, but without a medical component. Follow the previous guidelines for bringing a care provider into your home regarding payment, Workers' Compensation, background checks and bonding.

►A+ MOBILE HAIR & NAIL SERVICES
410-415-1760
We come to you; Professional licensed stylist offering women and men's services on all hair types.

►ABSOLUTE CARE SERVICES, LLC (RS)
410-821-9800
www.absolutecarellc.com
8422 Bellona Lane,
Suite 205
Towson 21204
A Home Care Company –
You can't always be there, but we can!

►FIRST CHOICE HEALTH, LLC (RS)
410-645-7982
www.firstchoice-health.org
301 Main Street,
Suite 2C
Reisterstown 21136
Home care for older adults. Dementia, Alzheimer's and wound care.

HOME CARE/ WOUND CARE

See also: Home Health Services and Home Care (Non-Medical).

►ABSOLUTE CARE SERVICES, LLC (RS)
410-821-9800
www.absolutecarellc.com
8422 Bellona Lane,
Suite 205
Towson 21204
A Home Care Company –
You can't always be there, but we can!

►FIRST CHOICE HEALTH, LLC (RS)
410-645-7982
www.firstchoice-health.org
301 Main Street,
Suite 2C
Reisterstown 21136
Home care for older adults. Dementia, Alzheimer's and wound care.

HOMELESS SERVICES

See also: Domestic Violence, Information and Referral Services, Mental Health Services, Protective Services.

►BALTIMORE COUNTY DEPARTMENT OF SOCIAL SERVICES, HOMELESS SERVICES
410-887-8463 (Weekdays)
For individuals and families experiencing or about to experience homelessness in Baltimore County; provides assistance with information, resources and referrals for emergency shelter.

►FAMILY CRISIS CENTER
410-828-6390 (24-Hour Hotline)
410-285-7496 (Domestic Violence Shelter Only)
Counseling, shelter and assistance for individuals experiencing domestic violence.

►MY SISTER'S PLACE WOMEN'S CENTER
667-600-3700
Shelter information, education and life skills training, case management, financial assistance and food service.

►PROLOGUE HOMELESS OUTREACH PROGRAM (HOP)
410-653-6190, Ext. 1338
Outreach and drop-in center for individuals experiencing homelessness and mental health disabilities.

HOME REPAIRS, MODIFICATIONS AND ASSISTANCE

See also: Assistive Technology, Disability Resources and Financial Eligibility Guidelines.

►ACCESSIBLE HOMES FOR SENIORS
301-429-7409
www.dhcd.maryland.gov/Energy-Home-Repair/Pages/Homeowner-Loans/Accessible-Homes-Seniors.aspx
Home modification loans for housing accessibility features. Interest-free, 30-year loans for income eligible individuals 55 and older.

►BALTIMORE CITY DEPARTMENT OF HOUSING AND COMMUNITY DEVELOPMENT REHABILITATION SERVICES
410-396-3124
(Request Application)
410-396-3023
Loan financing to assist low and moderate income homeowners with emergency repairs to their home. Depending on eligibility, loans are provided in the form of deferred, forgivable or below market rates.

H

HOME REPAIRS, MODIFICATIONS AND ASSISTANCE - HOSPICE SERVICES

►BALTIMORE CITY DEPARTMENT OF TRANSPORTATION, YOUTH SNOW PROGRAM
443-263-2220
Snow removal service for Baltimore City residents 65 years and older and/or legally disabled.

►BALTIMORE COUNTY AGE FRIENDLY UPGRADES FOR SENIORS (BCAUSE)
410-887-2594 (MAP)
Assists eligible older adult homeowners with minor home repairs, OT assessment and case management.

►BALTIMORE COUNTY CHRISTIAN WORKCAMP
www.bcchristianworkcamp.org
Volunteers provide free home repairs/modifications for those who qualify in Baltimore County. Projects are evaluated; liability waivers are required.

►BALTIMORE COUNTY EMPLOYEES FEDERAL CREDIT UNION
www.bcefcu.com
Main Office and Towson Branch
410-828-4730
23 West Susquehanna Avenue
Towson 21204
Perry Hall Branch
410-828-4730
8640 Ridgely's Choice Drive
Baltimore 21236
GBMC Branch– Physicians Pavilion North
410-828-4730
6535 North Charles Street, Suite 145
Baltimore 21204
Serving our members' financial needs for over 55 years.

►CHAI: COMPREHENSIVE HOUSING ASSISTANCE, INC
410-500-5300

►CIVIC WORKS
410-366-8533

►HOUSING ACCESSIBILITY MODIFICATION PROGRAM (HAMP), BALTIMORE COUNTY
410-887- 6055 (HAMP)
410-887-2483 (Commission on Disabilities)
Financial assistance to Baltimore County residents with disabilities so their rental units can be modified to meet their accessibility needs.

►HOUSING OPPORTUNITIES
410-887-3124 (County)
410-396-4151 (City)
Housing Rehabilitation, and Residential Accessibility Modification Program for income-eligible residents through low-interest loans.

►HOUSING UPGRADES TO BENEFIT SENIORS (HUBS), BALTIMORE CITY
443-470-9871
Helps older Baltimore City residents receive aging-in-place home modifications such as grab bars, handrails and structural repairs.

►LIGHT PROGRAM: LEADING INNOVATION FOR A GREEN AND HEALTHY TOMORROW
410-396-3023
Screening Baltimore City residents for 50-plus programs and benefits which include home repair, energy conservation, healthy home improvements, tax credits, employment assistance, health care access and others.

►MARYLAND HOME IMPROVEMENT COMMISSION
410-230-6309
Licenses and regulates home improvement contractors and subcontractors.

►MID-ATLANTIC MEDICAL SUPPLY & EQUIPMENT
410-363-2279
www.medicalsuppliesbaltimore.com
718 Main Street
Reisterstown 21136
Price-match promise, delivery and insurance billing.

►NEIGHBORHOOD REHABILITATION LOAN PROGRAM – PARK HEIGHTS RENAISSANCE
410-664-4890
Loans to residents in the Park Heights area to provide repairs on distressed homes.

►REBUILDING TOGETHER
410-889-2710

►WEATHERIZATION ASSISTANCE PROGRAM (WAP)
855-583-8976
Assistance for low income households with installation of free energy conservation materials to reduce energy costs.
Civic Works, Inc.
410-366-8533
Diversified Housing Development
410-496-1214
Baltimore City Weatherization Assistance Program
410-396-3023

CERTIFIED AGING IN PLACE SPECIALISTS (CAPS)

►LITTLE DEEDS, LLC - ACCESSIBILITY SOLUTIONS
410-450-4466
www.littledeeds.com
Same-day service for returning home from the hospital, aging in place home modifications

►MARYLAND BUILDING INDUSTRY ASSOCIATION
301-776-6242 (CAPS Information)

HOSPICE SERVICES

Hospice provides non-curative medical and support services for those with a terminal illness. Services may be provided in the home or in a facility. Insurance may cover most costs.
Please note hospice services below are all authorized to serve Baltimore County and City; they may elect to decline serving all jurisdictions. This list from OHCQ is current as of September 2024.

►ADORATION HOSPICE CARE MARYLAND, LLC
410-235-1060

►AMEDISYS MARYLAND
410-686-5635

►CURO HEALTH SERVICES, LLC
410-247-2900

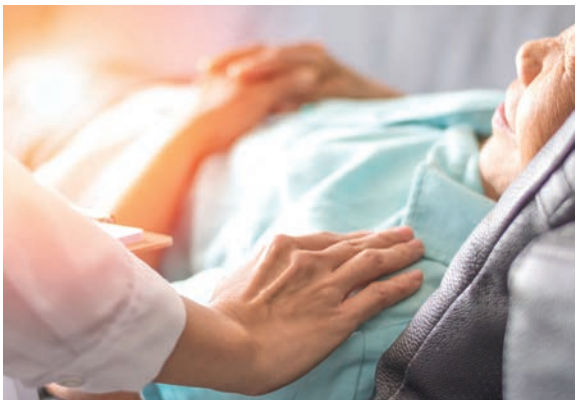

►GILCHRIST HOSPICE CARE, INC
888-823-8880

►PHR OF BALTIMORE, INC
410-368-2825

►STELLA MARIS, INC
410-252-4500
www.stellamaris.org
2300 Dulaney Valley Road
Timonium 21093
Celebrating more than 70 years in aging services.

ASSISTED LIVING FACILITIES OFFERING HOSPICE SUPPORT

For additional services/ information call Maryland Access Point of Baltimore County at 410-887-2594 or the Baltimore City Health Department, Division of Aging at Maryland Access Point at 410-396-2273.

NURSING AGENCIES OFFERING HOSPICE SUPPORT

See Home Health Services and Home Care (Non-Medical).

NURSING HOMES OFFERING HOSPICE SUPPORT

For additional services/ information call Maryland Access Point of Baltimore County at 410-887-2594 or the Baltimore City Health Department, Division of Aging at Maryland Access Point at 410-396-2273.

OTHER SERVICES

►NATIONAL HOSPICE PALLIATIVE CARE ORGANIZATION
800-658-8898
www.caringinfo.org

HOSPITALS

►ASCENSION SAINT AGNES
667-234-6000
900 South Caton Avenue
Baltimore 21229

►GRACE MEDICAL CENTER
410-362-3000
2000 West Baltimore Street
Baltimore 21223

►GREATER BALTIMORE MEDICAL CENTER
443-849-2000
443-849-GBMC (4262)
www.gbmc.org
6701 North Charles Street
Towson 21204

►JOHNS HOPKINS BAYVIEW MEDICAL CENTER
410-550-0100
4940 Eastern Avenue
Baltimore 21224

►JOHNS HOPKINS HOSPITAL
410-955-5000
1800 Orleans Street
Baltimore 21287

►LEVINDALE HEBREW GERIATRIC CENTER AND HOSPITAL
410-601-2400
2434 West Belvedere Avenue
Baltimore 21215

►MEDSTAR FRANKLIN SQUARE MEDICAL CENTER
443-777-7000
9000 Franklin Square Drive
Baltimore 21237

►MEDSTAR GOOD SAMARITAN HOSPITAL
443-444-8000
5601 Loch Raven Boulevard
Baltimore 21239

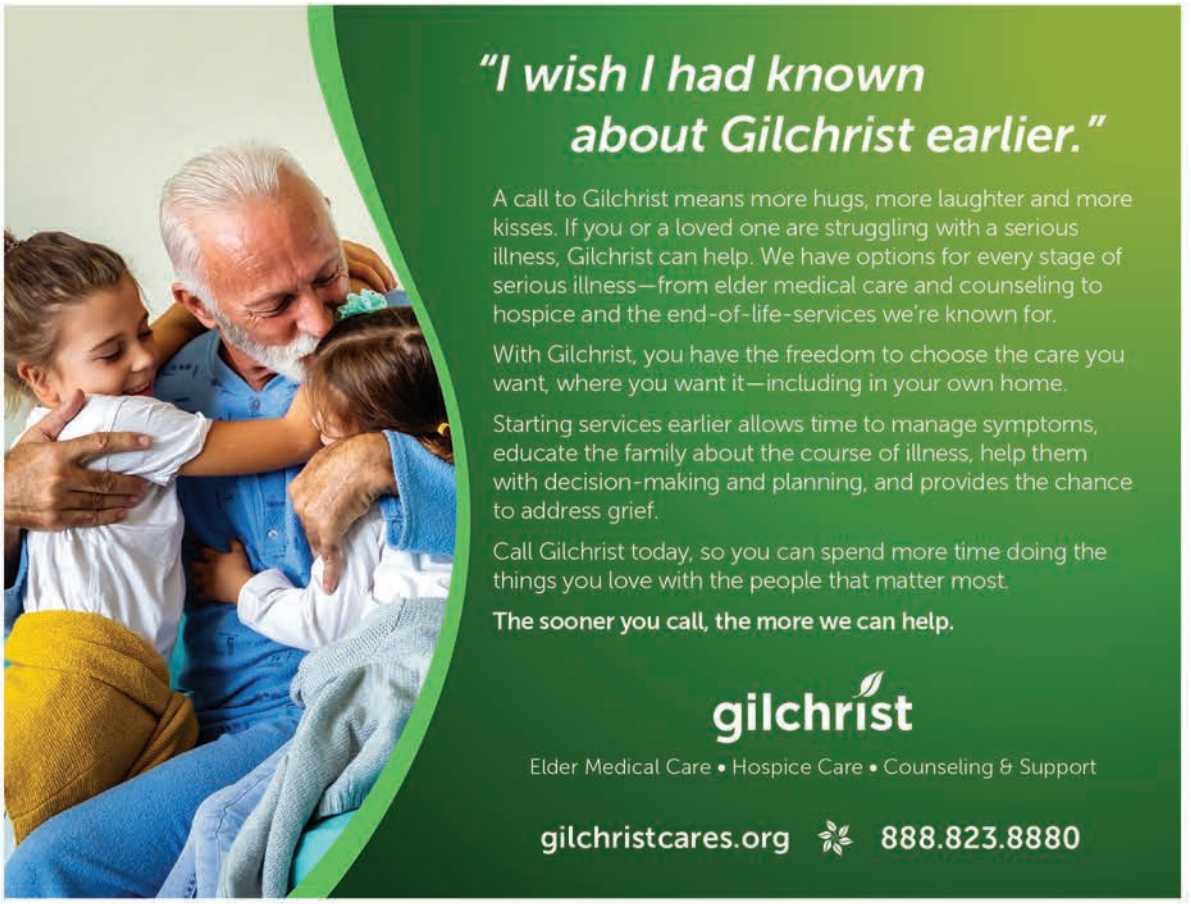

H

HOSPITALS - HOUSING - APARTMENTS

►MEDSTAR HARBOR HOSPITAL & HARBOR HOSPITAL LIFE RESOURCE CENTER
410-350-3200
3001 South Hanover Street
Baltimore 21225

►MEDSTAR UNION MEMORIAL HOSPITAL
410-554-2000
201 East University Parkway
Baltimore 21218

►MERCY MEDICAL CENTER
410-332-9000
301 Saint Paul Place
Baltimore 21202

►NORTHWEST HOSPITAL CENTER
410-521-2200
5401 Old Court Road
Randallstown 21133

►SINAI HOSPITAL
410-601-9000
2401 West Belvedere Avenue
Baltimore 21215

►UNIVERSITY OF MARYLAND MEDICAL CENTER
410-328-8667
22 South Greene Street
Baltimore 21201

►UNIVERSITY OF MARYLAND MIDTOWN CAMPUS
410-225-8000
827 Linden Avenue
Baltimore 21201

►UNIVERSITY OF MARYLAND REHABILITATION & ORTHOPAEDIC INSTITUTE
410-448-2500
2200 Kernan Drive
Baltimore 21207

►UNIVERSITY OF MARYLAND ST. JOSEPH MEDICAL CENTER
410-337-1000
7601 Osler Drive
Towson 21204

►VA MEDICAL CENTER
410-605-7000
10 North Green Street
Baltimore 21201

HOSPITAL SUB-SPECIALTIES

►GBMC CANCER CENTER, THE SANDRA AND MALCOLM BERMAN CANCER INSTITUTE
443-849-3051
www.gbmc.org/cancer
Physicians Pavilion West
6569 Charles Street,
Suite 200
Towson 21204

►GBMC HEALTH PARTNERS
443-849-GBMC (4262)
www.gbmc.org/healthpartners

►UNIVERSITY OF MARYLAND PARKINSON'S DISEASE AND MOVEMENT DISORDERS CENTER
410-328-7809

►VASCULAR SURGERY ASSOCIATES, LLC
855-648-9982
www.vascularsurgeryassociates.net
Full spectrum vascular/wound care specialists serving Maryland and Delaware.

HOTLINES

See Advocacy, Domestic Violence, LGBTQ+ Resources, Health Information, Information and Referral Services, Mental Health, Sexual Assault.

HOUSEKEEPING

See Home Health Services and Home Care (Non-Medical). Additional services may be required. Please discuss specific service requirements with agency.

HOUSING

APARTMENTS FOR SENIORS

Eligibility for these apartments is based on income. Most units are for persons age 62 and older, although a few accept younger persons with disabilities. There are usually no supportive services. The Eating Together program is on-site at designated (*) apartments. Rents are below market value and may vary based on building type, resident's income and apartment size. Waiting lists are typical. Contact each facility for application information. Some buildings are equipped with mobility impaired apartments.

Note: listed in zip code order.

21030

►WARREN PLACE SENIOR APARTMENTS
410-666-1030
10535 York Road
Cockeysville 21030

21093

►ST. ELIZABETH HALL AT STELLA MARIS*
410-252-4500
2300 Dulaney Valley Road
Timonium 21093

21117

►OWINGS MILLS NEW TOWN-CATHOLIC CHARITIES
667-600-3180
9773 Groffs Mill Drive
Owings Mills 21117

►WEINBERG VILLAGE I*
410-581-7878
3420 Associated Way
Owings Mills 21117

►WEINBERG VILLAGE II
410-581-3800
3440 Associated Way
Owings Mills 21117

►WEINBERG VILLAGE III*
410-363-1600
3414 Associated Way
Owings Mills 21117

►WEINBERG VILLAGE IV
410-363-8866
3410 Associated Way
Owings Mills 21117

►WEINBERG VILLAGE V
410-356-4660
3430 Associated Way
Owings Mills 21117

21133

►OLD COURT ESTATES CO-OP
800-362-0548
5105 Old Court Road
Randallstown 21133

►PARK VIEW AT RANDALLSTOWN
410-655-5673
3530 Resource Drive
Randallstown 21133

►RANDALLSTOWN PAVILION CO-OP
800-362-0548
5109 Old Court Road
Randallstown 21133

►RANDALLSTOWN VILLA CO-OP
800-362-0548
5107 Old Court Road
Randallstown 21133

►THE GREENS AT LIBERTY ROAD
410-655-1100
9707 Liberty Road
Randallstown 21133

21136

►REISTER'S CLEARING-CATHOLIC CHARITIES
667-600-2180
304 Cantata Court
Reisterstown 21136

►REISTER'S VIEW-CATHOLIC CHARITIES*
667-600-2190
306 Cantata Court
Reisterstown 21136

H HOUSING - APARTMENTS

►SALONY HOUSE SENIOR LIVING
410-833-0077
300 Salony Drive
Reisterstown 21136

►THE MEADOWS OF REISTERSTOWN
410-526-3380
300 Cantata Court
Reisterstown 21136

►THE MEADOWS OF REISTERSTOWN II
410-526-3380
302 Cantata Court
Reisterstown 21136

21201

►BASILICA PLACE-CATHOLIC CHARITIES*
667-600-3300
124 West Franklin Street
Baltimore 21201

►BOLTON HOUSE APARTMENTS
410-728-3100
1100 Bolton Street
Baltimore 21201

►CHARLES R. UNCLES SENIORS PLAZA
410-523-3890
607 North Pennsylvania Avenue
Baltimore 21201

►HANOVER SQUARE APARTMENTS*
410-962-1131
1 West Conway Street
Baltimore 21201

►MT. CLARE OVERLOOK APARTMENTS*
410-727-4477
833 West Pratt Street
Baltimore 21201

►TERRACE GARDEN CO-OP
800-362-0548
751 West Saratoga Street
Baltimore 21201

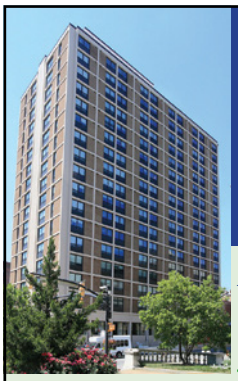

WESTMINSTER HOUSE APARTMENTS

Affordable Senior Living in Historic Mount Vernon

ALL APPLICANTS MUST BE SENIORS (62+) AND INCOME QUALIFIED.

Our Community Offers The Following:

- Remodeled Building
- Utilities Included, Except Telephone And Cable
- Cable And Internet Ready
- 24- Hour Front Desk Receptionist
- On-Call Maintenance
- Easy Access To Public Transportation
- Walking Distance To Area Hospitals, Churches, Grocery Stores, Restaurants, Theaters, Etc

Call the Leasing Office at **410-837-0180** today for an appointment to tour or further information.

www.westminsterhouseapts.com

►WESTMINSTER HOUSE
410-837-0180
524 North Charles Street
Baltimore 21201

►ZION TOWERS*
410-669-3900
1100 Pennsylvania Avenue
Baltimore 21201

21202

►JOHNSTON SQUARE APARTMENTS
410-837-3383
501 East Preston Street
Baltimore 21202

21204

►PARK VIEW AT TOWSON*
410-828-7185
20 Dunvale Road
Towson 21204

21205

►BROADWAY COURT
410-844-0913
925 North Broadway
Baltimore 21205

►PARK VIEW AT ASHLAND TERRACE*
410-276-6440
1705 East Eager Street
Baltimore 21205

21206

►BOWLEYS GARDEN VILLA CO-OP
800-362-0548
5200 Bowleys Lane
Baltimore 21206

►EVERALL GARDENS-CATHOLIC CHARITIES
667-600-2395
6100 Everall Avenue
Baltimore 21206

21207

►FAIRSPRING APARTMENTS
410-869-8740
1121 Saint Agnes Lane
Baltimore 21207

►HOLY KOREAN MARTYRS-CATHOLIC CHARITIES
667-600-3150
5500 Lexington Road
Baltimore 21207

►OAKS AT LIBERTY
410-466-9267
3501 Howard Park Avenue
Baltimore 21207

►PARK VIEW AT WOODLAWN
410-281-1120
2020 Featherbed Lane
Woodlawn 21207

21208

►ST. CHARLES HOUSE-CATHOLIC CHARITIES
667-600-3185
11 Church Lane
Pikesville 21208

►WEINBERG GARDENS*
410-602-8200
1500 Bedford Avenue
Pikesville 21208

►WEINBERG HOUSE*
410-602-2405
16 Old Court Road
Pikesville 21208

►WEINBERG TERRACE
410-602-3950
1450 Bedford Avenue
Pikesville 21208

21209

►PARK VIEW AT COLDSPRING*
410-542-4400
4803 Tamarind Road
Baltimore 21209

►RUSCOMBE GARDENS APARTMENTS
410-664-4800
4800 Yellowwood Avenue
Baltimore 21209

21211

►FOXWELL MEMORIAL
410-728-4550
3700 Greenspring Avenue
Baltimore 21211

H HOUSING - APARTMENTS

►ROLAND VIEW TOWERS EAST
410-889-8255
3939 Roland Avenue
Baltimore 21211

►ROLAND VIEW TOWERS WEST
410-889-8255
3838 Roland Avenue
Baltimore 21211

21212

►EPIPHANY HOUSE*
410-323-3040
5610 York Road
Baltimore 21212

►GALLAGHER MANSION*
410-435-4416
431 Notre Dame Lane
Baltimore 21212

►WALKER CO-OP
800-362-0548
1 Cooperative Drive
Baltimore 21212

►WALKER MEWS*
410-323-8507
6225 York Road
Baltimore 21212

21213

►COEL-GRANT-HIGGS SENIOR CENTER
410-435-4600
1700 North Gay Street
Baltimore 21213

►LAKEWOOD APARTMENTS*
410-522-7444
1401 North Lakewood Avenue
Baltimore 21213

►OLIVER PLAZA APARTMENTS
410-347-9694
1401 East Oliver Street
Baltimore 21213

►QUEEN ESTHER APARTMENTS
410-685-4600
1300 East Lanvale Street
Baltimore 21213

21215

►ABUNDANT LIFE TOWERS*
410-367-5433
3915 Callaway Avenue
Baltimore 21215

►ALCOTT PLACE
410-466-4960
2702 Keyworth Avenue
Baltimore 21215

►ARLINGTON ESTATES CO-OP
800-362-0548
4601 West Northern Parkway
Baltimore 21215

►LIBERTY VILLAGE SENIOR HOUSING
410-523-1113
3000 Towanda Avenue
Baltimore 21215

►MONTEVERDE
410-728-4422
2501 & 2503 Violet Avenue
Baltimore 21215

►PARK HEIGHTS PLACE
410-578-3445
5430 Park Heights Avenue
Baltimore 21215

►WABASH ESTATES CO-OP
800-362-0548
5500 Wabash Avenue
Baltimore 21215

►WEINBERG MANHATTAN PARK APARTMENTS
410-466-8080
5715 Park Heights Avenue
Baltimore 21215

►WEINBERG MANOR EAST
410-358-5581
3601 Fords Lane
Baltimore 21215

►WEINBERG MANOR SOUTH
410-783-7333
3617 Fords Lane
Baltimore 21215

►WEINBERG MANOR WEST
410-358-9393
3615 Fords Lane
Baltimore 21215

►WEINBERG PLACE*
410-542-4111
2500 West Belvedere Avenue
Baltimore 21215

►WEINBERG WOODS
410-318-6625
3211 Clarks Lane
Baltimore 21215

21216

►GREATER NEW HOPE APARTMENTS
410-225-0003
2725 Walbrook Avenue
Baltimore 21216

►WAYLAND VILLAGE SENIOR APARTMENTS
410-542-4580
3020 Garrison Boulevard
Baltimore 21216

21217

►BELLEVIEU MANCHESTER APARTMENTS
410-462-1142
342 Bloom Street
Baltimore 21217

►BOLTON NORTH*
410-462-5433
1600 West Mount Royal Avenue
Baltimore 21217

►HARVEY JOHNSON TOWERS
410-728-1166
1510 West Mosher Street
Baltimore 21217

►LINDEN PARK APARTMENTS IN BOLTON HILL
410-523-0013
301 McMechen Street
Baltimore 21217

►MARLBOROUGH APARTMENTS
410-669-3005
1701 Eutaw Place
Baltimore 21217

►MORNINGSIDE SENIOR APARTMENTS
410-356-4798
104 Pleasant Ridge Drive
Owings Mills 21117

►N.M. CARROLL MANOR*
410-669-4270
701 North Arlington Avenue
Baltimore 21217

►NEW SHILOH VILLAGE APARTMENTS
410-523-1649
1901 Elgin Avenue
Baltimore 21217

►PENN-NORTH PLAZA*
410-383-8595
1520 West North Avenue
Baltimore 21217

►ST. JAMES TERRACE APARTMENTS
410-669-0862
827 Arlington Avenue
Baltimore 21217

21218

►EDNOR APARTMENTS
410-243-4301
1040 East 33rd Street
Baltimore 21218

►EDNOR APARTMENTS II
410-243-4301
1050 East 33rd Street
Baltimore 21218

►HERITAGE RUN AT STADIUM PLACE
410-235-1706
1080 East 33rd Street
Baltimore 21218

►VENABLE APARTMENTS @ STADIUM PLACE
410-338-0661
1030 East 33rd Street
Baltimore 21218

►WEINBERG COURT AT STADIUM PLACE
410-235-0500
1020 East 33rd Street
Baltimore 21218

CSI SUPPORT & DEVELOPMENT
Affordable Rental Communities for Seniors

For rental information, call
(800) 362-0548
or visit our website
www.csi.coop

AFFORDABLE RENTAL COMMUNITIES FOR SENIORS

CSI Support & Development is a resident/member controlled organization that utilizes a cooperative management system and engages its resident membership in decision-making at every level of its operations.

Arlington Estates Co-op
4601 W. Northern Parkway
Baltimore, MD 21215

Bowleys Garden Villa Co-op
5200 Bowleys Lane
Baltimore, MD 21206

Essex Co-op
1000 Franklin Avenue
Essex, MD 21221

Golden Ring Co-op
8620 Kelso Drive
Essex, MD 21221

Highlandtown Plaza Co-op
155 Grundy Street
Highlandtown, MD 21224

Randallstown Campus Co-ops
5105/5107/5109
Old Court Road
Baltimore, MD 21133

Terrace Garden Co-op
751 W. Saratoga Street
Baltimore, MD 21201

Walker Co-op
1 Cooperative Drive
Baltimore, MD 21212

Wabash Estates Co-op
5500 Wabash Avenue
Baltimore, MD 21215

CSI Waldorf
3605 Moses Way
Waldorf, MD 20602

Waters Tower Senior Apartments
1400 East Madison Street
Baltimore, MD 21205

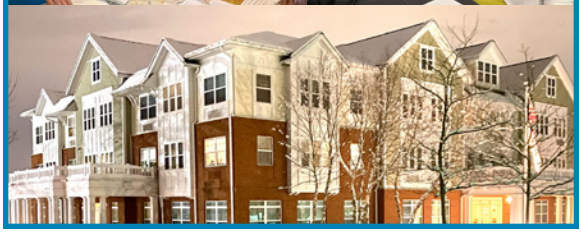

H HOUSING - APARTMENTS

21219

►IRVINGTON MEWS
410-644-4487
4300 Frederick Avenue
Baltimore 21219

►ST. LUKE'S PLACE APARTMENTS-CATHOLIC CHARITIES*
667-600-3661
2825 Lodge Farm Road
Edgemere 21219

21220

►PARK VIEW AT MIRAMAR LANDING
410-391-8375
705 Compass Road
Middle River 21220

21221

►ESSEX CO-OP APARTMENTS*
800-362-0548
1000 Franklin Avenue
Essex 21221

►EVERGREEN SENIOR APARTMENTS
410-780-4888
1600 Evergreen Way
Essex 21221

►GOLDEN RING CO-OP*
800-362-0548
8620 Kelso Drive
Essex 21221

►HOPKINS VILLAGE
410-687-2828
3 Brett Court
Essex 21221

►RIVER POINT
410-780-2881
1900 Grove Manor Drive
Essex 21221

21222

►CENTER PLACE APARTMENTS
410-285-6666
101 Center Place
Dundalk 21222

►COVE POINT APARTMENTS
410-288-2344
7801 Peninsula Expressway
Dundalk 21222

►COVE POINT II APARTMENTS
410-288-2344
7795 Peninsula Expressway
Dundalk 21222

►DAY VILLAGE
410-284-7100
511 North Avondale Road
Dundalk 21222

►PARK VIEW AT DUNDALK
410-288-5483
103 Center Place
Dundalk 21222

►THE GREENS AT LOGAN FIELD
410-288-2000
3455 Dundalk Avenue
Dundalk 21222

21223

►BON SECOURS BENET HOUSE
410-566-0701
400 Millington Avenue
Baltimore 21223

►BON SECOURS HOLLINS TERRACE
410-566-2701
1800 Hollins Street
Baltimore 21223

►BON SECOURS SMALLWOOD SUMMIT
410-566-5792
2 North Smallwood Street
Baltimore 21223

►HARLEM GARDENS
410-728-4009
1700 Edmondson Avenue
Baltimore 21223

►FRANKLIN SQUARE SCHOOL APARTMENTS
410-947-9000
229 North Mount Street
Baltimore 21223

H HOUSING - APARTMENTS

►IRVINGTON PLACE APARTMENTS
410-644-0589
4025 Frederick Avenue
Baltimore 21223

21224

►AHEPA SENIOR HOUSING
410-732-1275
1351 South Clinton Street
Baltimore 21224

►HIGHLANDTOWN PLAZA CO-OP
800-362-0548
155 Grundy Street
Baltimore 21224

►INDECCO HOUSING
410-276-5114
940 South Lakewood Avenue
Baltimore 21224

►MESSIAH HALL
410-732-1275
1024 South Decker Avenue
Baltimore 21224

►OUR LADY OF FATIMA I-CATHOLIC CHARITIES*
667-600-3301
6424 East Pratt Street
Baltimore 21224

►OUR LADY OF FATIMA II-CATHOLIC CHARITIES
667-600-3301
200 Kane Street
Baltimore 21224

►ST. ELIZABETH SENIOR HOUSING
410-732-1275
35 North Lakewood Avenue
Baltimore 21224

21225

►CHERRY HILL SENIOR MANOR*
410-354-3740
901 Cherry Hill Road
Baltimore 21225

21227

►COURSEY STATION-CATHOLIC CHARITIES
667-600-3155
200 First Avenue
Baltimore 21227

►DEPAUL HOUSE-CATHOLIC CHARITIES*
667-600-2684
3300 Benson Avenue
Baltimore 21227

►KESSLER PARK-CATHOLIC CHARITIES
667-600-3670
4230 Hollins Ferry Road
Lansdowne 21227

►ST. JOACHIM HOUSE-CATHOLIC CHARITIES
667-600-2685
3310 Benson Avenue
Baltimore 21227

►THE GREENS AT ENGLISH COUNSEL
410-789-3000
4120 Oak Road
Halethorpe 21227

21228

►CHAPEL SPRINGS
410-352-7440
9630 Dietz Place
Perry Hall 21128

►OVERBROOK APARTMENTS
410-465-8611
5717 Edmondson Avenue
Catonsville 21228

►PARK VIEW AT CATONSVILLE*
410-719-9464
303 Maiden Choice Lane
Catonsville 21228

Enterprise®

ENTERPRISE RESIDENTIAL

MOST COMMUNITIES ARE 62 AND BETTER

ANNE ARUNDEL COUNTY
The Greens at Hammonds Lane: 410-636-1141
Park View at Furnace Branch: 410-761-4150
Park View at Severna Park: 410-544-3411

BALTIMORE CITY
Ednor Apartments I: 410-243-0180
Ednor Apartments II: 410-243-4301
The Greens at Irvington Mews: 410-644-4487
Park Heights Place: 410-578-3445
Park View at Ashland Terrace: 410-276-6440
Park View at Coldspring: 410-542-4400

BALTIMORE COUNTY
Cove Point Apartments I: 410-288-2344
Cove Point Apartments II: 410-288-1660
Evergreen Senior Apartments: 410-780-4888

BALTIMORE COUNTY (CONT.)
The Greens at English Consul: 410-789-3000
The Greens at Liberty Road: 410-655-1100
The Greens at Logan Field: 410-288-2000
The Greens at Rolling Road: 410-744-9988
Park View at Catonsville: 410-719-9464
Park View at Dundalk: 410-288-5483
• 55 & Better
Park View at Fullerton: 410-663-0665
Park View at Miramar Landing: 410-391-8375
Park View at Randallstown: 410-655-5673
Park View at Rosedale: 410-866-1886
Park View at Taylor: 410-663-0363
Park View at Towson: 410-828-7185
Park View at Woodlawn: 410-281-1120

EASTERN SHORE
Park View at Easton: 410-770-3070

HARFORD COUNTY
Park View at Bel Air: 410-893-0064
Park View at Box Hill: 410-515-6115

HOWARD COUNTY
Park View at Colonial Landing: 410-796-4399
Park View at Columbia: 410-381-1118
Park View at Ellicott City: 410-203-9501
Park View at Ellicott City II: 410-203-2096
Park View at Emerson: 301-483-3322
Park View at Snowden River: 410-290-0384

PRINCE GEORGE'S COUNTY
Park View at Bladensburg: 301-699-9785
• 55 & Better
Park View at Laurel: 301-490-1526
Park View at Laurel II: 301-490-9730

Call the community of interest to you to inquire about eligibility requirements and to arrange a personal tour.
EnterpriseResidential.org

PET-FRIENDLY

H

HOUSING - APARTMENTS - ASSISTED LIVING

►ST. MARK'S APARTMENTS-CATHOLIC CHARITIES
667-600-3675
19 Winters Lane
Catonsville 21228

►THE GREENS AT ROLLING ROAD
410-744-9988
1505 North Rolling Road
Catonsville 21228

►VILLAGE OAKS APARTMENTS
410-747-1344
815 Winters Lane
Catonsville 21228

21229

►ABUNDANT LIFE TOWERS II*
410-233-2002
5110 Baltimore National Pike
Baltimore 21229

21230

►CHRIST CHURCH HARBOR APARTMENTS
410-837-1010
600 Light Street
Baltimore 21230

►MORRELL PARK APARTMENTS
410-644-2334
1820 Spence Street
Baltimore 21230

►SHARP-LEADENHALL COURT
410-727-2677
911 Leadenhall Street
Baltimore 21230

►SOUTHERN HIGH SCHOOL APARTMENTS
410-528-1195
201 Warren Avenue
Baltimore 21230

21231

►APOSTOLIC TOWERS
410-342-1353
201 North Washington Street
Baltimore 21231

►FELLS POINT FLATS
410-732-1275
1627 Eastern Avenue
Baltimore 21231

►LEMKO HOUSING
410-342-7200
603 South Ann Street
Baltimore 21231

21236

►PARK VIEW AT FULLERTON
410-663-0665
4300 Cardwell Avenue
Nottingham 21236

►PARK VIEW AT TAYLOR
410-663-0363
4102 Taylor Avenue
Baltimore 21236

►VILLAGE CROSSROADS I-CATHOLIC CHARITIES*
667-600-2360
4313-A Fitch Avenue
Nottingham 21236

►VILLAGE CROSSROADS II-CATHOLIC CHARITIES*
667-600-2370
4313-B Fitch Avenue
Nottingham 21236

21237

►PARK VIEW AT ROSEDALE
410-866-1886
1315 Chesaco Avenue
Rosedale 21237

21239

►BELVEDERE GREEN*
410-433-7255
1651 East Belvedere Avenue
Baltimore 21239

►KIRKWOOD HOUSE*
410-323-8910
6401 Loch Raven Boulevard
Baltimore 21239

►WOODBOURNE WOODS
410-433-7255
1650 Woodbourne Avenue
Baltimore 21239

21286

►AIGBURTH VALE SENIOR COMMUNITY
410-296-6695
212 Aigburth Road
Towson 21286

►TABCO TOWERS*
410-821-9220
305 East Joppa Road
Towson 21286

►TRINITY HOUSE-CATHOLIC CHARITIES
667-600-3733
409 Virginia Avenue
Towson 21286

►VIRGINIA TOWERS
410-321-9661
500 Virginia Avenue
Towson 21286

HOUSING – CONGREGATE HOUSING

APARTMENTS TO MEET SPECIAL NEEDS

Residents live in their own apartments located in senior rental apartment buildings and receive additional services for a fee. Subsidies are available to those who are asset and income eligible. Residents must be able to live independently with the supportive services provided.

►BASILICA PLACE-CATHOLIC CHARITIES*
667-600-3300

►BELVEDERE GREEN*
410-433-7255

►BERNARD MASON
410-231-7090

►DEPAUL HOUSE-CATHOLIC CHARITIES*
667-600-2684

►N M CARROLL MANOR*
410-669-4270

►ST. ELIZABETH HALL*
410-252-4500, Press 5, Then Ext. 7385

►ST. JOACHIM-CATHOLIC CHARITIES*
667-600-2685

►ST. LUKE'S PLACE APARTMENTS-CATHOLIC CHARITIES*
667-600-3661

►TRINITY HOUSE-CATHOLIC CHARITIES
667-600-3733

►VILLAGE CROSSROADS I-CATHOLIC CHARITIES*
667-600-2360

►WEINBERG PLACE*
410-542-4111

►WOODBOURNE WOODS
410-433-7255

See previous section (Housing Apartments for Seniors) for addresses.

HOUSING - ASSISTED LIVING PROGRAMS

Provides housing and supportive services, supervision, personalized assistance and/or health-related services to meet the needs of residents who are unable to perform activities of daily living independently, or who need assistance. All Assisted Living Facilities (ALF) are regulated by the Maryland Department of Health, Office of Health Care Quality. They are licensed to provide a specific level of care, as follows:

***Level 1: Low Level of Care**
***Level 2: Moderate Level of Care**
***Level 3: High Level of Care**

***Most facilities also accept residents at a level of care lower than the maximum for which they are licensed.** Levels of care are determined by a functional assessment. For level of care information, please call the Office of Health Care Quality (OHCQ) at 410-402-8217.

H HOUSING - ASSISTED LIVING

All Maryland Assisted Living programs are required by law to include a Disclosure Statement in their marketing materials and to provide information upon request. The Disclosure Statement outlines the services and policies of the assisted living program. Each facility uses the same standardized form which allows consumers to easily compare services.

Visit www.health.maryland.gov/ohcq/pages/home.aspx
Click on ***Programs***
then ***Licensee Directories***.
This will provide links to the list of licensed assisted facilities as well as additional information.

ASSISTED LIVING: 1-4 RESIDENTS

For a list of homes for 1 - 4 residents in Baltimore County, call the Maryland Department of Health, Office of Health Care Quality at 410-402-8217, or visit their website at www.health.maryland.gov/ohcq/pages/home.aspx
Click on ***Programs***
then ***Licensee Directories***.
Please refer to Baltimore City's listing in the directory which provides 1-4 resident facilities on page 76.

HOUSING - ASSISTED LIVING: 5-15 RESIDENTS

Live-in residents must be age 18 or older, requiring a level of care for which an Assisted Living is licensed. The Maryland Department of Health, Office of Health Care Quality surveys homes to ensure compliance with the Code of Maryland regulations for Assisted Living programs. In addition, the Baltimore County Health Department provides Environmental Surveys for county locations only. Senior Assisted Living subsidy (indicated by *) and Medicaid Home and Community Based Services Programs payment may be available, pending grant funds. This OHCQ list is effective as of September 2024. For updates, please visit: www.health.maryland.gov/ohcq/pages/home.aspx
Click on ***Programs***
then ***Licensee Directories***.

►#1 ADORING ADULT CARE ASSISTED LIVING
443-707-8212
4303 Liberty Heights Avenue
Baltimore 21207

►1ST ROYAL CARE ASSISTED LIVING, INC
301-237-4369
706 Glenwood Avenue
Baltimore 21212

►2 HEARTS AT LIBERTY ASSISTED LIVING FACILITY
410-979-2176
7306 Liberty Road
Baltimore 21207

►A & W ASSISTED LIVING
410-419-7322
6600 Liberty Road
Baltimore 21207

►A BLESSING AWAY FROM HOME 2, LLC
410-908-1085
3512 Menlo Drive
Baltimore 21215

►A BLESSING AWAY FROM HOME 3, LLC
410-908-1085
3514 Menlo Drive
Baltimore 21215

►A BLESSING AWAY FROM HOME 4, LLC
410-908-1085
4116 Fordleigh Road
Baltimore 21215

►A BLESSING AWAY FROM HOME 6
410-908-1085
4114 Fordleigh Road
Baltimore 21215

►A CARING PLACE*
410-661-5776
7700 Oakleigh Road
Parkville 21234

►A GIFT FROM VIRGO, LLC
443-226-1566
3610 Greenmount Avenue
Baltimore 21218

►A HOME AWAY FROM HOME
443-854-8835
4309 Liberty Heights Avenue
Baltimore 21207

►A MOORE CARING ASSISTED LIVING, LLC
240-587-7139
2501 Moore Avenue
Baltimore 21234

►A NEW START ASSISTED LIVING, LLC
410-564-8451
3208 Vickers Road
Baltimore 21216

►A NEW WALK OF LIFE ASSISTED LIVING, LLC
443-972-0821
11131 Pulaski Highway
White Marsh 21162

►A NURTURING HAND ASSISTED LIVING, LLC
443-983-3036
3509 Ingleside Avenue
Baltimore 21215

►A RAY OF LIGHT, LLC
410-493-6133
11 South Abington Avenue
Baltimore 21229

►ABOUT THAT LIFE ASSISTED LIVING
410-776-8282
6616 O'Donnell Street
Baltimore 21224

►ADVANTAGE HOUSING, LLC
301-537-3826
3502 Dennlyn Road
Baltimore 21215

►AFFLUENT LIVING ADULT CARE
410-365-6629
4106 Maine Avenue
Baltimore 21207

►AFFLUENT LIVING ADULT CARE II
410-365-6629
3383 Lord Baltimore Drive
Windsor Mill 21244

►AGAPE ASSISTED LIVING HOME I
410-325-5940
5706 Denwood Avenue
Baltimore 21206

►AJ MANOR ASSISTED LIVING
443-932-0129
2504 Elsinore Avenue
Baltimore 21216

►ALHAMBRA ASSISTED LIVING FACILITY
410-486-8650
5503 Alhambra Avenue
Baltimore 21212

►ALL TOGETHER NETWORK, INC
410-486-8650
643 Tunbridge Road
Baltimore 21212

►ALMOST HOME II ASSISTED LIVING, INC
443-200-3324
4813 Gwynn Oak Avenue
Baltimore 21207

►AMBROZEAN ASSISTED LIVING CARE CENTER, INC
410-367-8800
3800 West Rogers Avenue
Baltimore 21215

►AMELIA'S MANOR, LLC
410-842-3050
5519 Moravia Road
Baltimore 21206

►AMERICAN HOME CARE AND HEALTH SERVICES ASSISTED
410-563-1460
2914 East Federal Street
Baltimore 21213

►AMY'S COMPASSIONATE CARE ASSISTED LIVING
443-538-6932
4415 Buchanan Avenue
Baltimore 21211

►ANGEL CORE HOME OF CARE AT PARKMONT
410-485-0605
4304 Parkmont Avenue
Baltimore 21206

H HOUSING - ASSISTED LIVING

►ANGELS AMONG US
410-365-1633
12820 Eastern Avenue
Baltimore 21220

►ANNIE'S HEART OF LOVE
410-689-8111
5410 Hamlet Avenue
Baltimore 21214

►ANOTHER CARING HOME, LLC
410-908-1085
5005 Sipple Avenue
Baltimore 21206

►APELLYO HOMECARE ASSISTED LIVING, LLC
443-791-9012
3105 Glendale Avenue
Baltimore 21234

►APELLYO HOMECARE/ ASSISTED LIVING TOO, LLC
443-791-9012
3202 Glendale Avenue
Baltimore 21234

►ARDENT LIVING
443-850-4779
821 Nottingham Road
Baltimore 21229

►ARISING CARE, INC
301-728-9987
2749 West North Avenue
Baltimore 21216

►ASSISTED LIVING 1, LLC
202-744-8341
4203 Liberty Heights Avenue
Baltimore 21207

►ASSISTED LIVING AT BUCKINGHAM MANOR
410-205-7568
4010 Buckingham Road
Baltimore 21207

►ASSURANCE CARE PROVIDER SERVICES, LLC
443-857-5012
9100 Meadow Heights Road
Randallstown 21133

►AT EASE AND RENEWED, LLC
410-444-3489
4002 Glenmore Avenue
Baltimore 21206

►AT MAJESTIC CARE II, LLC
443-766-5951
2001 Braddish Avenue
Baltimore 21216

►AUNT SHUG'S ASSISTED LIVING, INC
410-365-2166
4311 Belvieu Avenue
Baltimore 21215

►AUTUMN RIDGE AT NORTH OAKS
516-588-8811
725 Mount Wilson Lane
Pikesville 21208

►AWESOME QUALITY CARE 2
443-876-5377
5507 Wayne Avenue
Baltimore 21207

►AWESOME QUALITY CARE, LLC
443-876-5377
4021 Barrington Road
Baltimore 21207

►BALMAINE MANOR
410-358-4400
7117 Campfield Road
Baltimore 21207

►BEECHWOOD ASSISTED LIVING, LLC*
410-455-0492
101 North Beechwood Avenue
Catonsville 21228

►BETTY'S & DEBBIE'S FAMILY PLACE I
410-254-5828
5411 Walther Avenue
Baltimore 21214

►BLAIR HOUSE SENIOR LIVING AT STONELEIGH, LLC
410-724-1977
812 Regester Avenue
Baltimore 21239

►BLESSED HANDS ASSISTED LIVING, LLC
443-527-9200
1611 Ramblewood Road
Baltimore 21239

►BLUHAVIN
410-961-7992
5408 Pembroke Avenue
Baltimore 21206

►B-MORE ASSISTED LIVING
410-233-6747
1933 West Lexington Street
Baltimore 21223

►BRIGHTLINE COMFORT CARE, LLC
410-660-5135
3603 Fairview Avenue
Baltimore 21216

►C & L QUALITY HOME CARE I
410-532-6829
1001 Evesham Avenue
Baltimore 21212

►C CARES ASSISTING LIVING, LLC
443-600-9334
4616 Kavon Avenue
Baltimore 21206

►C. WILSON 2 ASSISTED LIVING
443-739-2084
4509 Springdale Avenue
Baltimore 21207

►CALMING ACRES II
410-655-1202
7205 Glenoak Avenue
Baltimore 21234

►CANTYS HELPING HANDS ASSISTED LIVING, LLC
443-453-9185
3511 Edgewood Road
Baltimore 21215

►CARE COLLECTIVE, LLC
833-468-6843
4207 Penhurst Avenue
Baltimore 21215

►CARE MATTERS, LLC
410-664-0462
3604 Grantley Road
Baltimore 21215

►CARE MATTERS ASSISTED LIVING
410-653-0846
4003 Buckingham Road
Baltimore 21207

►CARE TRANSITIONS BALTIMORE STREET
301-996-0347
2133 Baltimore Street
Baltimore 21223

►CARED WITH LOVE ASSISTED LIVING
240-779-3302
1014 East Belvedere Avenue
Baltimore 21212

►CARED WITH LOVE ASSISTED LIVING 2, LLC
240-779-3302
3201 Rueckert Avenue
Baltimore 21214

►CARING FOR YOU ASSISTED LIVING, LLC
667-309-3178
10 South Gilmor Street
Baltimore 21223

►CARING HEARTS AT HARFORD, LLC
443-919-7388
4532 Harford Road
Baltimore 21214

►CARING HEARTS SENIOR LIVING
443-603-5365
620 Wildwood Parkway
Baltimore 21229

►CARING HOME ASSISTED LIVING, LLC
443-517-7473
929 Back River Neck Road
Essex 21221

►CARINGHANDZ HOME CARE, LLC
443-941-5127
3464 Cardenas Avenue
Baltimore 21213

►CASSIE'S CORNER
443-865-6665
7007 Brompton Road
Baltimore 21207

►CASSI'S COMFORT AND CARE ASSISTED LIVING, LLC
443-326-3269
2323 Harlem Avenue
Baltimore 21216

►CATERING WITH LOVE ASSISTED LIVING
410-926-0808
3415 Menlo Drive
Baltimore 21215

H HOUSING - ASSISTED LIVING

►CHARLIE'S ANGELS PLUS, LLC
443-388-9607
4215 Bayonne Avenue
Baltimore 21206

►CHERYL'S PLACE #1 410-365-1633
8707 Trumps Mill Road
Baltimore 21237

►COMFORT AT HOME CARE 2, LLC
410-925-1262
4617 Kavon Avenue
Baltimore 21206

►COMFORTS OF HOME III*
443-857-5230
9917 Liberty Road
Randallstown 21133

►COMFORTS OF HOME, LLC
443-898-2180
3029 Windsor Avenue
Baltimore 21216

►COMMUNITY CAREGIVERS ASSISTED LIVING
443-760-5592
3900 Norfolk Avenue
Baltimore 21216

►COMMUNITY CAREGIVERS II
443-760-5592
1608 Roundhill Road
Baltimore 21218

►CORA'S CARE
443-600-4530
5404 Pembroke Avenue
Baltimore 21206

►COURTLEIGH MANOR ASSISTED LIVING
443-813-3400
3737 Courtleigh Drive
Randallstown 21133

►COZY HOUSE ADULT CARE II
410-319-7400
2910 Louise Avenue
Baltimore 21214

►DEBBIE'S HOUSE 2 ASSISTED LIVING, LLC
443-438-3121
1219 Silverthorne Road
Baltimore 21239

►DESKY ASSISTED LIVING, LLC
410-530-4419
4307 Willshire Avenue
Baltimore 21206

►DIVINE ENLARGEMENT, LLC
410-804-5806
3127 Cliftmont Avenue
Baltimore 21213

►DIVINE ENLARGEMENT II, LLC
410-804-5806
531 Maude Avenue
Baltimore 21225

►DIVINE LIVING, LLC
443-682-3762
202 East Lanvale Street
Baltimore 21202

►DULANEY VALLEY ASSISTED LIVING AT HUNT VALLEY*
410-303-0575
10815 Powers Avenue
Cockeysville 21030

►DULANEY VALLEY ASSISTED LIVING, INC*
410-303-0575
5001 Carroll Manor Road
Baldwin 21013

►EASY LIKE SUNDAY MORNING
410-281-9616
4402 Maine Avenue
Baltimore 21207

►EBENEZER HOUSE, LLC
410-812-8415
5008 Walther Avenue
Baltimore 21214

►EDEN CARE
443-889-7459
6900 Schissler Avenue
Woodlawn 21207

►ELLA'S SUNSHINE 3 ASSISTED LIVING, LLC
443-207-7384
2926 Virginia Avenue
Baltimore 21215

►ELYSIAN FIELDS, LLC
443-801-3319
4002 Fernhill Avenue
Baltimore 21215

►EMPOWERING LIVES
410-225-7447
1716 Harlem Avenue
Baltimore 21217

►ERIKA AND ERIC HOME OF CARE II
410-233-5546
2400 Roslyn Avenue
Baltimore 21216

►EVERGREEN VALLEY ASSISTED LIVING
410-303-0575
3009 Evergreen Avenue
Baltimore 21214

►EXCEPTIONAL CARING HANDS
443-810-1139
3031 Weaver Avenue
Baltimore 21214

►EXECUTIVE CARE ASSISTED LIVING
347-600-9554
4006 Belle Avenue
Baltimore 21215

►FAMILY TIES ASSISTED LIVING
410-805-4104
4202 Kolb Avenue
Baltimore 21206

►FRIENDLY BEST (805)
443-244-2777
805 Beaumont Avenue
Baltimore 21212

►FRIENDLY BEST CARE
877-412-1222
801 Beaumont Avenue
Baltimore 21212

►FRIENDSHIP FAMILY ASSISTED LIVING MANOR, LLC
240-602-0785
1208 Bloomingdale Road
Baltimore 21216

►GARRISON ESTATES ASSISTED LIVING, LLC
443-835-4649
2700 Garrison Boulevard
Baltimore 21216

►GARRISON ESTATES ASSISTED LIVING II, LLC
443-759-8403
2702 Garrison Boulevard
Baltimore 21216

►GENERATIONAL GIFTS, LLC
410-367-1790
2300 Elsinore Avenue
Baltimore 21216

►GENTAL TOUCH ASSISTED LIVING, LLC
443-794-0499
3609 East Northern Parkway
Baltimore 21206

►GENTLE HANDS CARING HEART ASSISTED LIVING FACILITY, LLC
240-217-1103
3534 Northway Drive
Baltimore 21234

►GEORGIE & JETTA LOVING CARE HOME
443-769-7573
720 East 35th Street
Baltimore 21218

►GLORY HOUSE ASSISTED LIVING, LLC
732-668-6258
4404 Maine Avenue
Baltimore 21207

►GOLDEN HEARTS ASSISTED LIVING
410-953-9160
2542 West Lanvale Street
Baltimore 21216

►GOLDEN HEARTS ASSISTED LIVING 2
667-392-4448
3316 Menlo Drive
Baltimore 21215

►GOLDEN VIEW ASSISTED LIVING, LLC
410-485-1604
4407 Frankford Avenue
Baltimore 21206

►GOOD LIFE ASSISTED LIVING, LLC
443-202-3561
3813 Belle Avenue
Baltimore 21215

►GRACE & MERCY HOME CARE
443-858-8390
3327 Edmondson Avenue
Baltimore 21229

H HOUSING - ASSISTED LIVING

►GRAMPS ASSISTED LIVING, LLC
443-802-1117
3140 Leeds Street
Baltimore 21229

►GRAND OASIS ALF
443-519-5980
1810 Landrake Road
Towson 21204

►GRAY MANOR ASSISTED LIVING, LLC
443-423-3188
3707 Woodbine Avenue
Baltimore 21207

►GRAY MANOR ASSISTED LIVING #1, LLC
443-423-3188
3318 Ingleside Avenue
Baltimore 21215

►GRAY MANOR ASSISTED LIVING #3, LLC
443-423-3188
4103 Callaway Avenue
Baltimore 21215

►GREATER HOME CARE ASSISTED LIVING OF BALTIMORE
443-540-6045
6704 Cross Country Boulevard
Baltimore 21215

►GUARDIAN CARE SERVICES, LLC
443-608-0740
5010 Belair Road
Baltimore 21206

►HALCYONE HOUSE, LLC
240-459-4634
1901 Gwynns Falls Parkway
Baltimore 21217

►HAMPTON MEADOWS, LLC*
410-825-1743
1412 Providence Road
Towson 21286

►HARMONY CARE, LLC
443-348-7248
4417 Wentworth Road
Baltimore 21207

►HARPERS HOUSE ASSISTED LIVING, LLC
443-226-8161
2406 West Lanvale Street
Baltimore 21216

►HAWKIN'S CHRISTIAN CARE HOME
410-947-5003
802 Walnut Avenue
Baltimore 21229

►HEART & SOUL ASSISTED LIVING
410-225-3113
706 North Edgewood Street
Baltimore 21229

►HEART 2 HART ASSISTED LIVING
443-570-7463
627 Glenwood Avenue
Baltimore 21212

►HEART 2 HEART RESIDENTIAL SERVICES, INC
443-616-6207
3411 Olympia Avenue
Baltimore 21215

►HEARTFELT CARE PROVIDERS, LLC
443-792-6385
3505 Windsor Mill Road
Baltimore 21216

►HEARTFELT CARE PROVIDERS AT WENTWORTH 2
443-348-5127
4413 Wentworth Road
Baltimore 21207

►HEAVEN SENT ASSISTED LIVING, LLC
443-835-3237
4411 Frankford Avenue
Baltimore 21206

►HEAVENLY GRACE ASSISTED LIVING FACILITY, INC
410-435-3398
1210 Gittings Avenue
Baltimore 21239

►HELPING HANDS RESIDENTIAL CARE
443-630-2900
1812 Guilford Avenue
Baltimore 21202

►HERITAGE COMFORT & CARE, LLC
410-627-8076
4128 Fairview Avenue
Baltimore 21216

►HOLBROCK ESTATES AT 1620 DRUID HILL AVE, LLC
443-708-5056
1620 Druid Hill Avenue
Baltimore 21216

►HOLBROCK ESTATES AT 1638 RUXTON AVENUE
202-651-1857
1638 Ruxton Avenue
Baltimore 21217

►HOLBROCK ESTATES AT 3021 GARRISON BOULEVARD, LLC
443-708-5056
3021 Garrison Boulevard
Baltimore 21216

►HOME OF TENDER CARE, LLC
410-448-5685
5315 Norwood Avenue
Baltimore 21207

►HOMESTYLE, LLC*
410-521-1658
6729 Windsor Mill Road
Gwynn Oak 21207

►HONOR & CHERISH
410-466-2144
3615 Gwynn Oak Avenue
Baltimore 21207

►HOUSE OF HELPING HANDS (ALF), LLC
443-310-0047
1804 Ashburton Street
Baltimore 21216

►HOUSE OF HELPING HANDS II
443-310-0047
1800 Ashburton Street
Baltimore 21216

►HOUSE OF VICTORY APOSTOLIC HOME CARE, INC
410-732-3105
3001 Belair Road
Baltimore 21213

►HOWELL'S CARE
443-762-3211
3418 Piedmont Avenue
Baltimore 21216

►HOWELL'S CARE 1, LLC
443-762-3211
5809 Highgate Drive
Baltimore 21215

►HOWELL'S CARE 3
443-327-4452
6111 Western Run Drive
Baltimore 21209

►HUMBLE HEARTS ASSISTED LIVING
443-570-8541
4002 Mortimer Avenue
Baltimore 21215

►IDEAL COMFORT ASSISTED LIVING, INC
301-793-4665
620 Glenwood Avenue
Baltimore 21212

►IMANI HOUSE OF RELIEF
410-355-1379
1001/1003 East
Patapsco Avenue
Baltimore 21225

►INDIA & HEARTS, LLC
443-629-9697
5303 Sipple Avenue
Baltimore 21206

►INTEGRITY ESTHER'S
336-438-1383
2831 Montebello Terrace
Baltimore 21214

►J.L. CARE ENTERPRISES*
410-719-8520
601 Aldershot Road
Baltimore 21229

►JOHN 8:12 ASSISTED LIVING
410-457-7446
2535 Park Heights Terrace
Baltimore 21215

►JOHNSON FOUNDATION ASSISTED LIVING
443-572-2153
2863 West Cold Spring Lane
Baltimore 21215

►JONES-WILLIAMS FAMILY CARE
410-462-1542
3716 Park Heights Avenue
Baltimore 21215

►JOSHUA 14-15 ASSISTED LIVING
410-457-7446
2533 Park Heights Terrace
Baltimore 21215

H HOUSING - ASSISTED LIVING

►JOSHUA 22-5 ASSISTED LIVING
410-457-7446
1308 North Linwood Avenue
Baltimore 21213

►JOYFUL HOME SERVICES
443-620-3232
3303 Ailsa Avenue
Baltimore 21214

►JOYOUS LIVING, INC*
443-844-4464
11130 Philadelphia Road
White Marsh 21162

►JULIE'S MANOR
443-447-2583
2901 Gibbons Avenue
Baltimore 21214

►K AND R'S ASSISTED LIVING, LLC
443-310-8586
1660 Roundhill Road
Baltimore 21218

►K AND R'S ASSISTED LIVING 2, LLC
443-310-8586
5000 Ready Avenue
Baltimore 21212

►KULTIVATING KARE, LLC
443-835-2779
3316 Bayonne Avenue
Baltimore 21214

►LIFESPRING, LLC*
410-744-0934
2200 Pleasant Villa Avenue
Catonsville 21228

►LILLY'S QUALITY CARE
443-200-5636
5323 Wesley Avenue
Baltimore 21207

►LIN'S LOVING CARE, LLC
410-236-7199
5404 Belair Road
Baltimore 21206

►LINZ ASSISTED LIVING
410-566-4969
4000 West Franklin Street
Baltimore 21229

►LIVE WELL ASSISTED LIVING SPRINGDALE
443-869-4004
4212 Springdale Avenue
Baltimore 21207

►LIVING HOPE ASSISTED LIVING, LLC
443-570-4714
8100 Old Philadelphia Road
Rosedale 21237

►LOVING CARE ASSISTED LIVING II
410-982-6805
4322 Glenmore Avenue
Baltimore 21206

►LOVING CARE ASSISTED LIVING 3
443-810-5519
3808 Birchview Avenue
Baltimore 21206

►LOVING CARE ASSISTED LIVING V
443-810-5519
5701 Radecke Avenue
Baltimore 21206

►LUXE HOME CARE, LLC
443-642-0798
3231 Glendale Avenue
Baltimore 21234

►LYLA HAVEN SOUTH
443-250-5043
925 Bridgeview Road
Baltimore 21225

►MABEL'S HOUSE ASSISTED LIVING
443-561-7447
4205 Liberty Heights Avenue
Baltimore 21215

►MAGNOLIA MANOR
410-788-9146
900 South Rolling Road
Catonsville 21228

►MAINE MANOR
410-281-9616
4511 Maine Avenue
Gwynn Oak 21207

►MARIE'S COMFORT & CARE II, LLC
410-292-2090
3925 Maine Avenue
Baltimore 21207

►MARLYN PLACE ALF, LLC
410-365-1633
951 North Marlyn Avenue
Baltimore 21221

►MARYLAND LIVING
443-680-7231
4101 Kathland Avenue
Baltimore 21207

►MARYLAND LIVING, INC
443-680-7231
4610 Springdale Avenue
Baltimore 21207

►MATTHEW 6-14 ASSISTED LIVING
410-457-7446
1510 North Ellwood Avenue
Baltimore 21213

►MAYFIELD HOUSE*
410-788-9919
123 Fairfield Drive
Catonsville 21228

►MEN ON THE MOVE ASSISTED LIVING
301-512-0749
1010 Walnut Avenue
Baltimore 21229

►MEN ON THE MOVE ASSISTED LIVING II
301-512-0749
2909 Halcyon Avenue
Baltimore 21214

►MEN ON THE MOVE ASSISTED LIVING III
301-512-0749
4009 Barrington Road
Gwynn Oak 21207

►MEN ON THE MOVE IV
301-512-0749
6712 Harford Road
Baltimore 21234

►MILLENIUM EDGEPARK
443-531-1988
5755 Edgepark Road
Baltimore 21239

►MISSION POSSIBLE 2
443-908-6443
4012 Springdale Avenue
Baltimore 21207

►MOMENTS ASSISTED LIVING, LLC
917-406-1027
2809 Echodale Avenue
Baltimore 21214

►MONTANE MANOR ASSISTED LIVING
717-814-7512
4111 Springdale Avenue
Baltimore 21207

►MSC FAMILY CARE
410-814-3302
4400 Belvieu Avenue
Baltimore 21215

►MY CARING HANDS, LLC
443-739-9922
4707 Renwick Avenue
Baltimore 21206

►MY HOUSE 2
410-484-8720
6612 Dalton Drive
Baltimore 21207

►NARDIA'S HOUSE ASSISTED LIVING, LLC
443-615-8920
4302 Willshire Avenue
Baltimore 21206

►NA'S PLACE A HAVEN OF REST, INC*
410-682-3540
1604 Browns Road
Baltimore 21221

►NATIONAL CULTURAL LIVING, LLC
443-682-4407
4205 Penhurst Avenue
Baltimore 21215

►NATIONAL CULTURAL LIVING II
240-423-9631
5107 Gwynn Oak Avenue
Baltimore 21207

►NEW HEIGHTS RESIDENCES IV
443-631-3303
3616 Gwynn Oak Avenue
Baltimore 21207

►NEW HOPE ASSISTED LIVING
443-768-1736
5502 Seward Avenue
Baltimore 21206

H HOUSING - ASSISTED LIVING

►NEWCASTLE MANOR ASSISTED LIVING, LLC
410-329-0879
3824 Deckerts Lane
Baltimore 21236

►NEWTON MANOR ASSISTED LIVING
443-449-1794
3403 Holmes Avenue
Baltimore 21217

►NEWTON MANOR ASSISTED LIVING 2, LLC
443-449-1794
5706 Woodcrest Avenue
Baltimore 21215

►NEXT OF KIN ASSISTED LIVING
410-949-6099
5606 Woodcrest Avenue
Baltimore 21215

►NORTH OAKS RETIREMENT COMMUNITY
410-602-0300
725 Mount Wilson Lane
Baltimore 21208

►OK FAMILY CARE ASSISTED LIVING FACILITY
667-210-2461
6650 Belair Road
Baltimore 21206

►OLIVE LIVING ASSISTED LIVING, LLC
443-762-0314
4802 Wendel Avenue
Baltimore 21206

►OPEN HANDS ASSISTED LIVING
240-584-9920
5500 Hilltop Avenue
Baltimore 21206

►OPENING HANDS WITH CARE
410-504-3713
3612 Howard Park Avenue
Baltimore 21207

►OUR CARING HOME ASSISTED LIVING
443-333-3267
722 Beaverbrook Road
Baltimore 21212

►OUR HELPING HANDS, LLC
443-759-9015
4410 White Avenue
Baltimore 21206

►OUR HOUSE IS A HOME
410-660-1043
1029 Rockhill Avenue
Baltimore 21229

►P.J.'S HOUSE OF CARE
410-466-9022
2909 Woodland Avenue
Baltimore 21215

►PALMER HOME CARE FACILITY, INC
410-542-8511
3820 West Coldspring Lane
Baltimore 21215

►PARADISE PLACE AT SUDBROOK ASSISTED LIVING
443-267-7483
600 Sudbrook Road
Pikesville 21208

►PEACE AND SERENITY ASSISTED LIVING
410-262-4129
4010 Southern Avenue
Baltimore 21206

►PEACE HOMES, LLC
667-260-2897
3907 Springdale Avenue
Baltimore 21207

►PENDLETON PLACE, INC
443-438-3597
3020 Royston Avenue
Baltimore 21214

►PHIL 4:6-7 ASSISTED LIVING
410-457-7446
1511 North Ellwood Avenue
Baltimore 21213

►PHIL 4:13 ASSISTED LIVING
410-457-7446
3825 Park Heights Avenue
Baltimore 21215

►PHO ASSISTED LIVING II
410-225-3790
3125 Gwynns Falls Parkway
Baltimore 21216

►PHO ASSISTED LIVING III
410-566-2069
1116 North Bentalou Street
Baltimore 21216

►PHOENIX RISING ASSISTED LIVING, INC
410-444-9992
6511 Rosemont Avenue
Baltimore 21206

►PLEASANT GARDEN I
410-870-0758
409 South Chapelgate Lane
Baltimore 21229

►PLEASANT GARDEN II
410-870-0758
411 South Chapelgate Lane
Baltimore 21229

►PLEASANT GARDEN-CLOVER
410-870-0758
5426 Clover Road
Baltimore 21215

►PLEASANT GARDEN-GLENMORE
410-870-0758
3603 Glenmore Avenue
Baltimore 21206

►PLEASANT GARDEN-PINEWOOD
410-868-7568
3711 Pinewood Avenue
Baltimore 21206

►PRIORITY ASSISTED LIVING MANOR, LLC
240-602-0785
1104 Poplar Grove Street
Baltimore 21216

►PROCARE HOME HEALTH & ASSISTED LIVING
443-750-3633
6009 Marluth Avenue
Baltimore 21206

►QUALITY CARE AT BUCKINGHAM MANOR ASSISTED LIVING
443-898-8152
4012 Buckingham Road
Gwynn Oak 21207

►QUALITY CARE FIRST ASSISTED LIVING
802-588-0053
825 Glenwood Avenue
Baltimore 21212

►R AND H ASSISTED LIVING
410-832-6668
1631 Montpelier Street
Baltimore 21218

►R & R CARES, LLC
571-234-3643
1521 North Bentalou Street
Baltimore 21216

►RISING SUN ASSISTED LIVING I*
443-271-9541
8419 Allenswood Road
Randallstown 21133

►RISING SUN ASSISTED LIVING II*
443-271-9541
7204 Barlow Court
Windsor Mill 21244

H HOUSING - ASSISTED LIVING

►RISING SUN ASSISTED LIVING III*
443-271-9541
4816 Old Court Road
Randallstown 21133

►ROLLING MEADOWS*
410-788-6612
303 North Rolling Road
Catonsville 21228

►RONNIE'S PLACE, LLC
443-610-1426
2714 Berwick Avenue
Baltimore 21234

►ROSE MARY'S MANOR, LLC
443-392-2785
3411 Alto Road
Baltimore 21216

►ROSEDALE ASSISTED LIVING HOME
443-240-2470
1016 North Rosedale Street
Baltimore 21216

►ROYAL CARE HOUSE ALF
410-300-9521
5204 Norwood Avenue
Baltimore 21207

►ROYAL HEART ASSISTED LIVING FACILITY
443-642-9933
3604 White Avenue
Baltimore 21206

►ROYAL HOME ASSISTED LIVING, LLC
443-900-4090
2815 Hilldale Avenue
Baltimore 21215

►RUTH'S COMFORT & CARE ASSISTED LIVING
410-466-6887
5808 Merville Avenue
Baltimore 21215

►SADAWA, LLC
508-365-9398
2949 Rosalind Avenue
Baltimore 21215

►SAREZ ASSISTED LIVING*
443-622-4007
8611 Church Lane
Randallstown 21133

►SCHERR ASSISTED LIVING, LLC
667-755-2786
2101 Allendale Road
Baltimore 21216

►SEFTON HOME CARE
410-426-4869
6007 Sefton Avenue
Baltimore 21214

►SENIORITY LIVING
443-674-3081
3605 Hillsdale Road
Baltimore 21207

►SERENE MEADOWS ASSISTED LIVING
240-277-6168
9827 Southhall Road
Randallstown 21133

►SERENITY GARDEN MANOR CORPORATION
410-362-8832
2311 Roslyn Avenue
Baltimore 21216

►SERENITY GRACE ASSISTED LIVING
660-349-7921
6025 Alta Avenue
Baltimore 21206

►SERENITY MANOR AT GWYNN OAK
443-801-3134
5216 Gwynn Oak Avenue
Baltimore 21207

►SHADE'S PLACE ASSISTED LIVING
443-931-9618
2306 Echodale Avenue
Baltimore 21214

►SHEILA'S PLACE
443-762-2603
5813 Eurith Avenue
Baltimore 21206

►SHINING MOON ELDER CARE ALF
410-337-0520
1310 Dulaney Valley Road
Towson 21286

►SNOW LANE ASSISTED LIVING, LLC
443-847-0408
606 Harwood Avenue
Baltimore 21212

►SOMEONE ALWAYS WATCHING OVER YOU, LLC
410-542-5000
5805 Bland Avenue
Baltimore 21215

►ST. CHARLES PLACE, INC
410-664-2196
5246 Saint Charles Avenue
Baltimore 21215

►ST. PAUL ASSISTED LIVING
410-812-6161
2128 Saint Paul Street
Baltimore 21218

►STEPH'S SAFE HAVEN
443-552-8282
1605 Hilton Street
Baltimore 21216

►STEWART MANOR, LLC
443-414-0641
2027 Woodbourne Avenue
Baltimore 21239

►SUMMIT VIEW ASSISTED LIVING, LLC
410-292-8718
2409 Roslyn Avenue
Baltimore 21216

►SUNNY SPRINGS ASSISTED LIVING FACILITY
443-405-6114
4034 McDonogh Road
Randallstown 21133

►SUPERIOR ASSISTED LIVING, LLC
443-468-2101
4134 Forest Park Avenue
Gwynn Oak 21207

►SUPERIOR CARE, LLC
410-900-8816
3304 Menlo Drive
Baltimore 21215

►SUPREME HOMECARE ASSISTED LIVING, LLC
443-869-6146
1522 Kingsway Road
Baltimore 21218

►SWEET REST AND CARE II
410-669-7200
3010 Clifton Avenue
Baltimore 21216

►T & T ASSISTED LIVING
410-466-2551
4309 Belvieu Avenue
Baltimore 21215

►T & T ASSISTED LIVING II
443-794-2253
4310 Belvieu Avenue
Baltimore 21215

►TAMARA LOVING CARE, LLC
410-435-8549
1305 Sherwood Avenue
Baltimore 21239

►TAYLOR & JACKIE ALF IV
443-438-5486
509 Walker Avenue
Baltimore 21212

►TAYLOR & JACKIE ASSISTED LIVING II
443-449-7024
3503 Hamilton Avenue
Baltimore 21214

►TAYLOR & JACKIE ASSISTED LIVING, LLC
443-983-1506
3414 Devonshire Drive
Baltimore 21215

►TAYLOR & JACKIE, LLC ALF
443-983-1506
6910 Fieldcrest Road
Baltimore 21215

►TAYLOR CARE II
443-676-5999
4115 Penhurst Avenue
Baltimore 21215

►TAYLOR CARE III
443-676-5999
4208 Penhurst Avenue
Baltimore 21215

►TAYLOR CARE IV
443-676-5999
4113 Penhurst Avenue
Baltimore 21215

►TAYLOR CARE V
410-676-5999
4305 Penhurst Avenue
Baltimore 21215

►TAYLOR CARE VI
443-676-5999
3405 Rosedale Road
Baltimore 21215

BALTIMORE CITY ASSISTED LIVING FACILITIES 1-4 RESIDENTS MAP

For additional information, please call **Baltimore City MAP** at **410-396-2273.**

21202

A Family Truly Matters Assisted Living
443-474-4744

Holbrock Estates At The Martin De Porres Center I-XII
800-381-8671
202-320-0501
**Multiple sites in 21202 zip code*

21205

Golden Gatz, LLC
410-522-3519

Holbrock Estates At 809 North Rose Street
800-381-8671

M & G's Total Tender Loving Care
443-857-3448

Norma's House
410-675-9307

21206

A Home Full Of Joy
443-760-0405

All About Family, LLC
443-438-9788

All About You Assisted Living
410-963-5878

Alma's Angels
410-218-8586

Always Family Assisted Living
443-854-0638

Angel XI Assisted Living, INC
443-955-0333

C & L Quality Home Care III
410-488-4025

Cozy House Adult Care
410-319-7400

Dee's House Of Care
443-813-3787

Devine Hand, INC
443-629-1514

Divine Connections Assisted Living Facility
410-873-6520

Dunaway Caring Hearts, LLC
443-760-2965

Ella's Sunshine
443-207-7384

GLM Home, LLC
240-481-3953

Hairston Gardens II
410-802-1117

House Of TLC, INC
443-759-5346

Just Like Home Assisted Living II, LLC
443-616-9784

Lacy's Assisted Living
443-956-5465

Loving Care Assisted Living
443-810-5519

My Sister's Keeper Assisted Living
443-531-3136

Norma's Place 2, LLC
410-325-3847

Pleasant Care
410-325-8174

The Sabbath Place
443-844-7815

Uhh Wee, We Care, INC
410-325-7256

Vibrant Assisted Living
443-813-3197

21207

Align Living, LLC
443-525-1229

Ella's Manor, LLC
443-468-3397

Mary's Place
443-645-8658

My House Assisted Living Facilities
410-448-1905

Touch Of Love
410-369-6327

We Care Personal Care Agency, LLC
443-858-3033

21212

A Good Life Assisted Living, LLC
443-493-7577

Destiny's Place
443-386-5323

God's Way Only Assisted Living
443-802-8627

Platinum & Gold Assisted Living
667-930-3139

Prime Family Assisted Living
410-469-9626

21213

1 Stop Assisted Living 3
443-762-2603

1 Stop Assisted Living 7
443-629-2526

A.W. Quality Care
443-271-8159

Abundant Grace Group, LLC
443-518-8190

Angelic Care Assisted Living, LLC
410-325-1009

Beloved Caring Hands Assisted Living
443-818-1419

Caring For You II Assisted Living Facility
410-401-0341

Caring For You III Assisted Living
667-210-6258

Caring For You Assisted Living IV
410-488-0588

Catherine's Caring Assisted Living
443-248-5757

Desky Assisted Living
410-530-4419

Diddy's Place, LLC
443-992-9674

Family Always Matters
443-902-5394

Harriet's Love & Care, LLC
410-675-0372

House Of Victory Home Care III
917-881-2253

BALTIMORE CITY ASSISTED LIVING FACILITIES 1-4 RESIDENTS MAP

For additional information, please call **Baltimore City MAP** at **410-396-2273.**

Latisha Thompson Assisted Living Care, LLC
443-230-6319

Leblanc's Assisted Living
443-600-1236

Loving And Caring Assisted Living Home, LLC
443-552-8709

Mary's Helping Hand, LLC
410-303-8291

McCaskill's Assisted Living II
410-485-9977

Moore's Love Assisted Living
443-633-6240

My Daughter's Place
443-913-5119

Partners In Care, LLC
443-825-0127

Precious Heart Assisted Living
856-372-0977

RSMDA Comfort Assisted Living, LLC
470-385-1678

Sha Assisted Living, LLC
410-960-9222

Strength To Love Assisted Living, LLC
667-930-3625

The Gale House Gifted Assisted Living Environment
443-552-1932

Treasure Loved Ones Home Care, LLC
443-559-2150

Your Care Assisted Living, LLC
443-467-0824

21214

Be U Care
443-621-6964

Beautiful Blessings Assisted Living
443-629-6725

Blue Shield Assisted Living, LLC
301-613-3912

Cozy House Adult Care II
410-319-7400

First Family Living
443-415-8452

Justin's Assisted Living
410-804-7024

Mom's & Pop's Place
410-997-0218

Romaine's Paradise Assisted Living
410-240-8269

The Hands That Care Assistant Living, LLC
443-506-1046

Treasure Care II
443-966-4300

The Waltherville, LLC
410-426-6000

21215

All In The Family
443-204-2290

Angels Home-Health Care
443-734-5196

Assured Living, LLC
443-394-1465

Bestford Assisted Living
443-562-6462

Dee's Assisted Living
410-462-5026

Ecoblossom Health Care, LLC
667-217-9262

Ella's Serenity Assisted Living
305-942-6458

Ella's Sunshine 2 Assisted Living, LLC
443-207-7384

Family Matters, LLC
443-768-3108

Hands Of Harmony Home Care 2
443-762-8264

Jasmine's Caring Hands, LLC
443-723-4498

Loving The Golden Years, LLC
443-868-4438

Max Care Assisted Living, LLC
443-928-5048

Maxinepetrona Ultimate Care Assisted Living II, LLC
929-385-2731

Mumsey's Assisted Living Facility
410-655-1555

NCC Assisted Living
410-361-0174

Our Home Assisted Living Facility, LLC
443-226-4150

Peaceful Serenity Assisted Living, LLC
786-859-0224

Serene Care Assisted Living, LLC
443-208-6201

Shelton Personal Care
410-542-6545

Superior Care
410-900-8816

Taylors Assisted Living, LLC
410-466-9859

A Touch Of Class III
410-664-2904

Unique Home Health Care Unlimited, LLC
410-412-4305

21216

A Elizabeth Care, LLC
443-438-5340

A Ray Of Light
410-493-6133

Ahad, LLC
443-220-8393

Bakerview Manor, LLC
443-406-6552

Be U Care, LLC
443-621-6964

Donnie's Place, LLC
443-790-1601

Continued on next page.

BALTIMORE CITY ASSISTED LIVING FACILITIES 1-4 RESIDENTS MAP

For additional information, please call **Baltimore City MAP** at **410-396-2273.**

Home Of Tender Care, LLC
443-271-9285

House Of Loving Hands, INC
410-945-1594

House Of Loving Hands 2, INC
410-945-1591

JMB Assisted Living
410-967-7938

Key To Heart Assisted Living II
443-226-6902

Life's New Beginnings Assisted Living
443-455-2518

Living Memories Assisted Living, LLC
443-768-8500

Lovin' Arms Assisted Living
410-501-9013

Loving Hands And Heart Assisted Living, LLC
443-801-1894

Ohana Place
443-403-9079

One Family House Assisted Living Facility
441-948-4817

Passionate Pursuits Assisted Living, LLC
410-466-2356

Pristine Assisted Living
443-240-1494

Pur Elements, LLC
443-804-5867

Rose's Of Life
410-601-0150

Skinner's Place, LLC
410-905-1226

Up And About Care, LLC
443-915-4313

We Care Home Care
443-278-5241

21217

1 Stop Assisted Living 4
443-629-2526

Ca Assisted Living Home
410-977-5743

Granny's Place
443-432-9518

Great Hearts Assisted Living
202-615-3377

Judy's Place Assisted Living, LLC
410-967-3034

Loretta's Place, LLC
443-473-9773

Sugar Momma's Assisted Living, LLC
443-756-8206

Total Life Changes Assisted Living
443-839-8041

21218

B Grace Homes
202-486-5418

Better Days Ahead Assisted Living, LLC
443-977-5934

Comfort Zone Assisted Living, LLC
410-814-2855

Easter Adult Care, INC
443-463-7717

Everyone Cares Assisted Living Facility # 2, LLC
443-204-2290

Guilford Manor Assisted Living, LLC
443-682-9698

Hanson Home Care II
410-235-4247

Kimease Respite House
443-630-7652

Kinfolk Assisted Living
410-243-3076

Mae's Home Care, LLC
443-835-1938

Optimum Care Homes, LLC
443-710-1994

Sheila's Place Assisted Living 2
443-762-2603

A Step From Home
443-414-2503

Treasure Care, LLC
443-966-4300

21223

Autumn's House, LLC
443-602-7796

Love & Faith Home Care
443-802-0991

21229

Angels Without Wings Assisted Living, LLC
410-371-4301

Candice Cares Assisted Living Facility
443-629-8201

Cozy Cove Home Care, LLC
410-500-4591

Delisha's At Home Care, LLC
410-646-8618

Elaine's Home 2
443-378-9079

Elle Home Haven, LLC
443-786-0568

Full Circle Assistant Living Home 112 South Loudon
443-766-5815

**Multiple sites in 21229 zip code*

Glenda Assisted Living, LLC
443-858-5948

Gneale Home Care, LLC
443-570-1808

Infinity Care Assisted Living, LLC
443-418-7491

Lily Ridge Assisted Living
443-835-3142

Linz Assisted Living
410-566-4969

BALTIMORE CITY ASSISTED LIVING FACILITIES 1-4 RESIDENTS MAP

For additional information, please call **Baltimore City MAP** at **410-396-2273.**

Mirracles Assisted Living
443-730-3003

Nu Direction Assisted Living
410-961-9019

The Scotlands
410-644-0203

The Soul Of Medicine
667-212-2025

21230

Family First Assisted Living, LLC
443-468-1006

NMA, INC
301-437-1761

21231

Holley's Haven Assisted Living Facility, LLC
443-633-1768

21234

Bea's Beautiful Blessing 4
667-312-2900

Hawkins House
410-426-4985

Woodard's Love And Care Assisted Living, LLC
443-804-5867

Zoe Life Assisted Living
410-660-8009

21239

Burris Home Care
410-409-5772

C & L Quality Home Care II
410-296-8793

Comfort At Home Care, LLC
410-800-2613

Debbie's House 2 Assisted Living, LLC
443-438-3121

Faith Hope And Charity At Guan's House
443-447-5034

For Those Who Serve, LLC
410-236-1875

Golden Age Inn, LLC
410-464-0796

Gregg Assisted Living
410-627-5027

Harmony's House Assisted Living, INC
443-703-6625

Jenny's Home Care II
443-630-8589

Kingston Cottages, LLC
301-792-0496

Mackey Blessed Hands
443-763-0573

Peachtree Manor Assisted Living
410-433-3622

Pinkett's Assisted Living, LLC
410-233-5231

Sara's Christian Home
410-433-8323

T & J Home Health Care Services, INC
443-470-2623

T & J Home Health Care Services 2, INC
443-449-6494

Tender Touch Assisted Living
443-438-6099

** List created based on the Office of Health Care Quality (OHCQ) – September 2024 report.*

For A Complete List Of Assisted Living Facilities, Please Contact

The Maryland Department Of Health – Office Of Health Care Quality (OHCQ)

410-402-8015, 887-402-8218 or 800-735-2258 (TTY)

www.health.maryland.gov/ohcq

Power of Age EXPO

Thursday, October 30, 2025
Timonium Fairgrounds

Featuring:

- Connect with up to 300 sponsors and exhibitors with information and specialty products
- Live Continuous Entertainment
- Discover a treasure in the Silent Auction by being the highest bidder
- Crown the best local artist in the *Power of Age* Art Show/Exhibit
- Benefit from free preventive health screenings and flu/pneumonia vaccinations
- Learn about government resources available in Baltimore County

For more information, please call
410-887-2594
or visit *www.powerofageexpo.com*

Baltimore County Maryland
Living Longer • Living Well
BCDA
Baltimore County Department of Aging

BALTIMORE CITY
DEPARTMENT OF HOUSING & COMMUNITY DEVELOPMENT

The LIGHT Intake & Assessment Unit provides a one-stop shop to access the services of Baltimore Housing and Community Development's Division of Homeownership & Housing Preservation. You can apply for any of the three grant and loan programs listed below with a single LIGHT Pre-Application. When you do, you'll be screened for more than sixty other programs and benefits offered by public and nonprofit agencies. Then, a LIGHT case manager will help connect you to and coordinate the services for which you are eligible, and which match your needs.

Service Eligibility Requirements

Weatherization

Energy-efficient improvements that lower utility bills and make homes safer and more comfortable.

- Attic insulation
- Caulking/air sealing
- Weather stripping doors/windows
- Heating system tune-up/repair
- Pipe and hot water heater wraps
- Compact fluorescent light bulbs

Household Size	Annual Income
1	$42,570
2	$55,669
3	$68,767
4	$81,866
5	$94,964
6	$108,063
7	$110,519
8	$112,975

Lead Hazard Reduction

Lead remediation for eligible owner – and tenant – occupied properties. Household must include a pregnant woman or child under age 6.

- Door and window treatment and replacement
- Floor treatment
- Paint removal, stabilization and repainting
- Heating system tune-up/repair
- Other measures to reduce the risk of lead paint

Household Size	Annual Income
1	$62,600
2	$71,500
3	$80,500
4	$89,400
5	$96,600
6	$103,750
7	$110,900
8	$118,050

Housing Rehabilitation

Repairs that address emergencies, code violations, and health and safety issues for owner-occupied properties.

- Roof repair
- Water and sewer line repair
- Furnace replacement
- Electrical repair
- Disability accessibility
- Plumbing repair

Household Size	Annual Income
1	$62,600
2	$71,500
3	$80,500
4	$89,400
5	$96,600
6	$103,750
7	$110,900
8	$118,050

For an application or questions please contact the LIGHT Intake & Assessment Unit at
410-396-3023 https://dhcd.baltimorecity.gov/hho/light

BUY A HOME IN BALTIMORE CITY!

The Baltimore Home Ownership Incentive Program is specifically tailored for Baltimore City homebuyers, from Vacants to Value Booster to Live Near Your Work to Buying Into Baltimore, there's an incentive for everyone. What's also nice about B-HiP is that eligible homebuyers can layer incentive programs.

Now that's something to get excited about!

HERE ARE THE DETAILS:

V2V $10,000 HOMEOWNERSHIP PROGRAM

Eligible homebuyers can get $10,000 toward closing costs for the purchase of a formerly vacant home. Home must have had a vacant building notice for at least one year prior to rehabilitation. In addition, Seller must provide a Use and Occupancy Certificate before settlement.
Email: Mia.Conyer@baltimorecity.gov

BUYING INTO BALTIMORE PROGRAM

The Buying into Baltimore incentive has been increased from $4,000 to $5,000. LiveBaltimore conducts 4 Buy Into Baltimore tours each year distributing 25 loans per event. The number of incentives awarded has been increased to 100 per year. Visit: www.LiveBaltimore.com
Email: Michael.Guye@baltimorecity.gov

LIVE NEAR YOUR WORK (LNYW)

The City of Baltimore matches employers' contributions between $1,000 and $2,500, for total incentives of $2,000-$5,000 depending on the employer.
Email: Monyea.Briggs@baltimorecity.gov

COMMUNITY DEVELOPMENT BLOCK GRANT

For first-time home buyers with total family income at or below 80% of the area median income, $5,000 in down payment and closing cost assistance is available.
Email: Brenda.Winston@baltimorecity.gov

BALTIMORE CITY EMPLOYEE HOMEOWNERSHIP PROGRAM

$5,000 incentive for City employees who have been employed for at least six months.
Email: Mia.Conyer@baltimorecity.gov
or Monyea.Briggs@baltimorecity.gov

For more information about B-HiP, call **410-396-3124**
or visit **vacantstovalue.org** or **LiveBaltimore.com**.

B-HiP
BALTIMORE HOMEOWNERSHIP
INCENTIVE PROGRAM

HOUSING - ASSISTED LIVING

►TAYLOR CARE, LLC
443-676-5999
4119 Penhurst Avenue
Baltimore 21215

►TAYLOR GARDENS SENIOR LIVING
443-768-3696
3813 West Coldspring Lane
Baltimore 21215

►TENDER LOVE & CARE
410-254-5948
1629 East 31st Street
Baltimore 21218

►THE ANGEL NETWORK OF BALTIMORE AT OAKFORD, LLC
202-907-3978
4215 Oakford Avenue
Baltimore 21215

►THE ANGEL NETWORK OF BALTIMORE, LLC
202-907-3978
7 North Bernice Avenue
Baltimore 21229

►THE EDEN PLACE, LLC
410-537-0995
2412 West Lanvale Street
Baltimore 21216

►THE JF CARE, LLC
410-736-9362
5502 Arabia Avenue
Baltimore 21214

►THE MAPLEBROOK HOME
410-922-4646
8912 Maplebrook Road
Randallstown 21133

►THE MILLENNIUM ASSISTED LIVING, LLC
410-323-4632
1419 Kitmore Road
Baltimore 21239

►THE MOHAWK ESTATE, LLC
443-348-5235
2814 Mohawk Avenue
Baltimore 21207

►THE WATERFALLS OF CATONSVILLE, LLC
321-205-7268
305 North Rolling Road
Catonsville 21228

►TOP CARE ASSISTED LIVING
443-469-6822
608 Allendale Street
Baltimore 21229

►TREASURE OF LIFE ASSISTANT LIVING FACILITY
443-723-3104
5512 Hilltop Avenue
Baltimore 21206

►TRINITY ARMS ASSISTED LIVING
443-708-1280
4122 Duvall Avenue
Baltimore 21216

►TRINITY ARMS ASSISTED LIVING II
301-905-7578
2800 Mosher Street
Baltimore 21216

►TRINITY HOME CARE & ASSISTED LIVING, LLC
443-869-5183
1004 Beaumont Avenue
Baltimore 21212

►TRUEHEARTS LOVING CARE, LLC
443-388-9985
3424 Belair Road
Baltimore 21213

►TRUSTED HOME CARE 1, LLC
410-944-4640
6205 Norvo Road
Baltimore 21207

►UNCONDITIONAL CARE ASSISTED LIVING, LLC
202-870-2916
3200 Echodale Avenue
Baltimore 21214

►UNITED FAMILY ASSISTED LIVING I
443-414-9092
3919 Innerdale Court
Randallstown 21133

►VALERY'S FAITHFUL HANDS ALF
443-227-4483
6801 Western Run Drive
Baltimore 21215

►VICTORY ASSISTED LIVING, LLC
443-794-0499
9112 Cowenton Avenue
Perry Hall 21128

►VICTORY II ASSISTED LIVING, LLC
443-794-0499
9402 Belair Road
Baltimore 21236

►VICTORY III ASSISTED LIVING, LLC
443-794-0499
9412 Belair Road
Baltimore 21236

►VISION CARE ASSISTED LIVING
410-945-9510
2127 Mount Holly Street
Baltimore 21216

►VISION OF GLORY
443-869-5662
2235 Brookfield Avenue
Baltimore 21217

►VIVCARES
443-813-6931
507 Normandy Avenue
Baltimore 21229

►W & W MANOR ASSISTING LIVING FACILITY, LLC
443-900-3657
4504 Marble Hall Road
Baltimore 21239

►WASHINGTON'S NEST
410-254-6407
3006 Beverly Road
Baltimore 21214

►WE CARE FIRST, LLC
443-846-2031
2902 Bayonne Avenue
Baltimore 21214

►WEST WAY ASSISTED LIVING
443-220-7193
5252 Saint Charles Avenue
Baltimore 21215

►WESTFIELD ASSISTED LIVING AT HILLENDALE
443-622-7576
1005 Sayward Avenue
Parkville 21234

►WHITE MARLIN CARE
443-310-7000
1626 Frenchs Avenue
Essex 21221

►WOODHOLME MANOR, LLC*
410-415-5873
101 Woodholme Avenue
Pikesville 21208

►WYLIE ASSISTED LIVING
410-555-5555
3027 Wylie Avenue
Baltimore 21215

►YELLOW DOOR ASSISTED LIVING, LLC
443-299-8494
3009 Bayonne Avenue
Baltimore 21214

►YLK LIVING, INC
301-529-5840
606 Winters Lane
Catonsville 21228

HOUSING - ASSISTED LIVING – 16+ RESIDENTS

See also: Memory Care and Respite Care Services.

This category provides housing options for frail adults in facilities with 16 or more individuals. These facilities receive regular monitoring by state and local government agencies. See RETIREMENT COMMUNITIES for additional Assisted Living programs. Some facilities specialize in caring for residents with Alzheimer's disease or memory impairment. Information below was obtained from the Office of Healthcare Quality (OHCQ). Please contact the facility for additional information.

►AFFLUENT LIVING ADULT CARE III
410-365-6629
4500 Garrison Boulevard
Baltimore 21215

►ALL SETTLED INN, INC
410-367-1842
4301 Belvieu Avenue
Baltimore 21215

H HOUSING - ASSISTED LIVING

►ARDEN COURTS OF PIKESVILLE
410-415-5600
8909 Reisterstown Road
Pikesville 21208

►ARDEN COURTS OF TOWSON
410-847-9400
8101 Bellona Avenue
Towson 21204

►ATRIUM VILLAGE
410-363-0330
4730 Atrium Court
Owings Mills 21117

►AVENTURA AT THE HEIGHTS, LLC
410-318-8000
7218 Park Heights Avenue
Pikesville 21208

►AVENTURA AT THE PARK
410-664-0100
5829-5833 Park Heights Avenue
Baltimore 21215

►BEST CARE ASSISTED LIVING, LLC
443-744-8996
639 Main Street
Reisterstown 21136

►BEST CARE ASSISTED LIVING SITE 64, LLC
410-596-5863
64 Main Street
Reisterstown 21136

►BLAKEHURST RETIREMENT COMMUNITY
410-296-2900
1055 West Joppa Road
Towson 21204

►BRIGHTVIEW CATONSVILLE
410-788-5001
912 South Rolling Road
Catonsville 21228

►BRIGHTVIEW HUNT VALLEY, LLC
443-933-8880
11509 McCormick Road
Hunt Valley 21030

►BRIGHTVIEW MAYS CHAPEL RIDGE
410-628-2100
12261 Roundwood Road
Lutherville 21093

►BRIGHTVIEW PERRY HALL
410-529-1903
9657 Belair Road
Nottingham 21236

►BRIGHTVIEW ROLLING HILLS
443-840-9154
848 South Rolling Road
Catonsville 21228

►BRIGHTVIEW TOWSON
410-296-3320
20 East Burke Avenue
Towson 21286

►BRIGHTVIEW WHITE MARSH
410-668-1588
8100 Rossville Boulevard
Baltimore 21236

►BROADMEAD, INC
443-578-8020
13801 York Road
Cockeysville 21030

►CARITAS HOUSE ASSISTED LIVING
410-646-6600
3308 Benson Avenue
Baltimore 21227

►CHARIS HOME ASSISTED LIVING, LLC
410-917-2692
3333 Windsor Avenue
Baltimore 21216

►CHARLESTOWN COMMUNITY, INC
410-737-8838
709/721 Maiden Choice Lane
Catonsville 21228

►CHARTER SENIOR LIVING OF TOWSON
410-377-2100
6451 North Charles Street
Baltimore 21212

►CHARTER SENIOR LIVING OF WOODHOLME CROSSING
410-580-0892
1840 Reisterstown Road
Baltimore 21208

►COLLEGE MANOR, INC
410-252-0440
300 West Seminary Avenue
Lutherville 21093

►COMMONWEALTH SENIOR LIVING AT COCKEYSVILLE 1
410-683-2400
10881 York Road
Cockeysville 21030

►COMMONWEALTH SENIOR LIVING AT COCKEYSVILLE 2
410-683-2400
10883 York Road
Cockeysville 21030

►EDENWALD SENIOR LIVING
410-339-6000
800 Southerly Road
Towson 21286

►GLEN MEADOWS RETIREMENT COMMUNITY
410-319-5026
11630 Glen Arm Road
Glen Arm 21057

►INSPIRATIONS BAYSIDE ASSISTED LIVING AND MEMORY CARE
717-458-3396
1320 Windlass Drive
Baltimore 21220

►INSPIRATIONS MEMORY CARE OF LUTHERVILLE I
717-458-3396
1414 Front Avenue
Lutherville 21093

►INSPIRATIONS MEMORY CARE OF LUTHERVILLE II
717-458-3396
1420 Front Avenue
Lutherville 21093

►INTEGRITY-ESTHER'S
410-254-1010
2802 Pinewood Avenue
Baltimore 21214

►INTEGRITY-ESTHER'S
336-438-1383
2901 East Strathmore Avenue
Baltimore 21214

►LIGHTHOUSE SENIOR LIVING AT HOPKINS CREEK
410-918-0400
1813 Old Eastern Avenue
Essex 21221

►MARYLAND MASONIC HOMES
410-764-2771
300 International Circle
Cockeysville 21030

►MORNINGSIDE HOUSE OF SATYR HILL
410-882-0700
8800 Old Harford Road
Parkville 21234

►NEW GLENMORE
667-212-3290
3523 Glenmore Avenue
Baltimore 21206

►NEW LIFE HEALTHY LIVING, LLC
410-944-1002
7600 Clays Lane
Windsor Mill 21244

►OAK CREST VILLAGE, INC
410-657-3599
8830 Walther Boulevard
Parkville 21234

HOUSING - ASSISTED LIVING

▶ PARADISE ASSISTED LIVING, LLC
410-744-8433
6348 Frederick Road
Catonsville 21228

▶ PEACE GARDENS ASSISTED LIVING
410-744-4977
5741 Edmondson Avenue
Catonsville 21228

▶ PICKERSGILL RETIREMENT COMMUNITY
410-825-7423
615 Chestnut Avenue
Towson 21204

▶ RESORTS OF AUGSBURG ALF
443-564-7780
6811 Campfield Road
Baltimore 21207

▶ ROLAND PARK PLACE, INC
410-243-5800
830 West 40th Street
Baltimore 21211

▶ ROSEMARIE MANOR-ASHBURTON*
410-664-7800
3809 Belle Avenue
Baltimore 21215

▶ ROSEMARIE MANOR-LONGWOOD
410-493-2642
3333 Alto Road
Baltimore 21216

▶ SAINT MARTIN'S HOME
410-744-9367
601 Maiden Choice Lane
Catonsville 21228

▶ SEATON TOWSON
410-296-8900
7925 York Road
Towson 21204

▶ SERENITY MANOR, INC
410-728-3737
1802 Eutaw Place
Baltimore 21217

▶ SPRINGHOUSE OF PIKESVILLE
410-486-5500
8911 Reisterstown Road
Pikesville 21208

▶ SPRINGWELL SENIOR LIVING
410-664-4006
www.springwellseniorliving.com
2211 West Rogers Avenue
Baltimore 21209
151 units, Level 3
Vibrant community offering assisted living, memory care and independent living.

▶ ST. STEPHEN'S GREEN AT MERCY RIDGE
410-561-0200
www.mercyridge.com
2525 Pot Spring Road
Timonium 21093
47 units, Level 3
Maintain your independence by choosing the right assisted living community.

▶ STERLING CARE ASSISTED LIVING
410-318-8999
3617 Seven Mile Lane
Baltimore 21208

▶ SUNRISE OF PIKESVILLE
410-602-0033
3800 Old Court Road
Pikesville 21208

▶ SYMPHONY MANOR PREMIER ASSISTED LIVING AND MEMORY
410-235-4301
4301 Roland Avenue
Baltimore 21210

▶ THE COTTAGES OF PERRY HALL 9900
410-529-9400
9900 Walther Boulevard
Baltimore 21234

Everything You Need for a
Vibrant Retirement

Charlestown® and Oak Crest® are Baltimore County's premier senior living communities for active, maintenance-free living with peace of mind.

Get your FREE brochure!

Call **1-800-917-2382** or visit **SeniorLivingMaryland.com**.

Erickson SENIOR LIVING® | CHARLESTOWN OAK CREST

EQUAL HOUSING OPPORTUNITY
137759

H

HOUSING - ASSISTED LIVING - RETIREMENT COMMUNITIES - OTHER HOUSING RESOURCES

►THE COTTAGES OF PERRY HALL 9902
410-529-9400
9902 Walther Boulevard
Baltimore 21234

►THE COTTAGES OF PERRY HALL 9904
410-529-9400
9904 Walther Boulevard
Baltimore 21234

►THE COTTAGES OF PERRY HALL 9906
410-529-9400
9906 Walther Boulevard
Baltimore 21234

►VICTORIAN INN ASSISTED LIVING OF PARKVILLE
410-444-0031
3216 Taylor Avenue
Baltimore 21234

►WOODHOLME GARDENS ASSISTED LIVING AND MEMORY CARE
410-580-1400
1700 Woodholme Avenue
Pikesville 21208

SENIOR HOUSING – RETIREMENT COMMUNITIES

There are many types of communities dedicated to older residents. Age and criteria may vary.

CONTINUING CARE RETIREMENT COMMUNITIES (CCRC)

Provides access to total care from independent living through assisted living and nursing home care. An up-front fee, plus a monthly fee is usually required. Contract options vary.

►BLAKEHURST
410-296-2900
1055 West Joppa Road
Towson 21204

►BROADMEAD
410-527-1900
13801 York Road
Cockeysville 21030

►CHARLESTOWN SENIOR LIVING
410-737-8830
715 Maiden Choice Lane
Catonsville 21228

►EDENWALD
410-823-1349
800 Southerly Road
Towson 21286

►GLEN MEADOWS RETIREMENT COMMUNITY
410-319-5000
11630 Glen Arm Road
Glen Arm 21057

►MARYLAND MASONIC HOMES
410-527-1111
300 International Circle
Cockeysville 21030

►MERCY RIDGE
410-561-0200
2525 Pot Spring Road
Timonium 21093

►NORTH OAKS SENIOR LIVING COMMUNITY
410-484-7300
725 Mount Wilson Lane
Baltimore 21208

►OAK CREST SENIOR LIVING
410-498-6368
8800 Walther Boulevard
Parkville 21234

►PICKERSGILL RETIREMENT COMMUNITY
410-825-7423
615 Chestnut Avenue
Towson 21204

►ROLAND PARK PLACE
410-243-5800
830 West 40th Street
Baltimore 21211

►THE VILLAGE AT AUGSBURG
410-486-4573
6811 Campfield Road
Baltimore 21207

SENIOR HOUSING RETIREMENT COMMUNITIES

Provides meals and limited services to keep residents living independently. Assisted living units are also available. There is a one-time application fee and a yearly rental lease.

►ATRIUM VILLAGE
410-363-0330
4730 Atrium Court
Owings Mills 21117

►BRIGHTVIEW MAYS CHAPEL RIDGE
410-628-2100
12261 Roundwood Road
Timonium 21093

►SPRINGWELL SENIOR LIVING
410-664-4006
www.springwellseniorliving.com
2211 West Rogers Avenue
Baltimore 21209
Vibrant community offering assisted living, memory care and independent living.

OTHER HOUSING RESOURCES

See also: Financial Counseling, Financial Resources, Home Repairs, Modifications and Assistance and Reverse Mortgages.

►BALTIMORE CITY HOUSING AUTHORITY
443-984-2222
www.habc.org
Rental assistance programs for eligible low-income persons.

►BALTIMORE COUNTY DEPARTMENT OF HOUSING AND COMMUNITY DEVELOPMENT
410-887-8383
www.baltimorecountymd.gov/departments/housing
105 West Chesapeake Avenue, Suite 201, Towson 21204
Rental assistance programs for eligible low-income persons.

►BELAIR-EDISON NEIGHBORHOODS, INC
410-485-8422
Comprehensive housing counseling agency.

►CATHOLIC CHARITIES SENIOR COMMUNITIES
667-600-2280
Affordable apartment communities for older adults.

►CHAI: COMPREHENSIVE HOUSING ASSISTANCE, WEINBERG SENIOR LIVING COMMUNITIES
410-500-5300
Housing and community development agency of The Associated.

►CHAI: COMPREHENSIVE HOUSING ASSISTANCE, INC
410-500-5433 (Request Intake/Application)
Foreclosure prevention, counseling services, and home repairs for homeowners in Baltimore City and specified areas in Baltimore County.

►DEPARTMENT OF SOCIAL SERVICES, ADULT FOSTER CARE
410-853-3511 (County)
410-361-5000 (City)
Services to older adults and/or persons with disabilities who do not require nursing home care and cannot live independently. Subsidies may be available.

►DIVERSIFIED HOUSING DEVELOPMENT
410-496-1214
Foreclosure prevention and homeownership counseling services and workshops for Baltimore County residents.

►GREATER BALTIMORE COMMUNITY HOUSING RESOURCE BOARD, INC
443-347-3701
www.gbchrb.org
Provides Fair Housing education, training, and advocacy in Maryland, as well as" Choosing Housing: A Self Help Guide."

H - I HOUSING - OTHER HOUSING RESOURCES - INCOME ASSISTANCE

►MARYLAND DEPARTMENT OF HOUSING AND COMMUNITY DEVELOPMENT, HOMEOWNER ASSISTANCE FUND
877-462-7555
www.dhcd.maryland.gov
Program which assists in the prevention of mortgage foreclosures.

►MARYLAND DEPARTMENT OF HOUSING AND COMMUNITY DEVELOPMENT, HOME ABILITY
www.mmp.maryland.gov/pages/homeability
301-429-7852
Low-interest rate mortgages to eligible homebuyers with disabilities.

►MARYLAND HEALTH CARE COMMISSION
410-764-3460
www.mhcc.maryland.gov/
Reviews and compares nursing homes, assisted living facilities with ten or more beds, health plans and hospitals.

►MARYLAND HOUSING SEARCH
www.mdhousingsearch.org
Lists rental units with vacancies and other information.

►NORTHWEST NEIGHBORS CONNECTING
410-500-5433
Provides community support for some residents in Northwest Baltimore.

►PARK HEIGHTS RENAISSANCE
410-664-4890
Foreclosure prevention, workshops for first-time home buyers, and financial literacy education.

►ST. AMBROSE HOMESHARING
410-366-6180, Ext. 207
410-366-8550 (Aid Center)
Housing for home providers and home seekers. Foreclosure prevention services.

►U. S. DEPARTMENT OF HOUSING AND URBAN DEVELOPMENT (HUD)
410-962-2520
www.hud.gov/maryland
Provides information on public housing, HUD homes, rental assistance, homeless assistance, FHA loans, Fair Housing and foreclosure prevention.

IDENTIFICATION PROGRAMS

See also: Medical Alert Systems.

►MEDICALERT®
800-432-5378
Identification bracelet or pendant containing medical history for use by emergency personnel.

►MEDICALERT® + SAFE RETURN
800-432-5378
Identification bracelet or pendant to be worn by memory-impaired individuals who may wander.

►PROJECT LIFESAVER, BALTIMORE COUNTY POLICE
410-887-8599
A program aimed at enhancing the safety of Baltimore County residents who are prone to wandering.

IMMIGRANT AND REFUGEE SERVICES

See also: Domestic Violence, Libraries, Legal Services.

►ADELANTE FAMILIA
410-732-2176
Community outreach to prevent domestic violence and provide intervention services for Spanish-speaking residents.

►BALTIMORE CITY HEALTH DEPARTMENT, DIVISION OF AGING AND CARE SERVICES, LANGUAGE INTERPRETER SERVICE
410-396-2273

►BALTIMORE COUNTY DEPARTMENT OF AGING, LANGUAGE INTERPRETER SERVICE
410-887-2594
Maryland Access Point of Baltimore County utilizes a telephone language interpreter service for up to 140 different languages.

►BALTIMORE IMMIGRATION LEGAL CLINIC, WORLD RELIEF
410-244-0002
Legal consultation provided in Spanish and English for immigration matters.

►CASA DE MARYLAND: BALTIMORE WORKERS RIGHTS CENTER
410-732-2694

►CATHOLIC CHARITIES IMMIGRATION LEGAL SERVICES AT THE ESPERANZA CENTER
667-600-2900
Assists with immigration and naturalization issues, legal services, health care, employment, English and citizenship classes.

►COMMUNITY COLLEGE OF BALTIMORE COUNTY, CONTINUING EDUCATION, ENGLISH AS A SECOND LANGUAGE
443-840-3070
ESOL classes at various County locations.

►GOVERNOR'S COMMISSION ON ASIAN/PACIFIC AMERICAN/SOUTH ASIA AFFAIRS
410-697-9276
Information and referral for Asian and Pacific refugees and immigrants.

►GOVERNOR'S COMMISSION ON HISPANIC AFFAIRS
410-697-9277
Information and referral for Hispanic immigrants.

►LUTHERAN SOCIAL SERVICE, REFUGEE & IMMIGRATION SERVICES
410-230-2700

►MARYLAND OFFICE FOR REFUGEES AND ASYLEES (MORA)
410-327-1885
Assists refugees in resettlement.

►U.S. CITIZENSHIP AND IMMIGRATION SERVICES (CIS)
800-375-5283
www.uscis.gov
Immigration information, forms and procedures for citizenship.

►U.S. COMMITTEE FOR REFUGEES & IMMIGRANTS
703-310-1130
www.refugees.org

►UNIVERSITY OF MARYLAND, IMMIGRATION LAW CLINIC
410-706-3295
Student-attorneys provide pro bono immigration legal services.

IN-HOME BEAUTY SERVICES

►A+ MOBILE HAIR & NAIL SERVICES
410-415-1760
We come to you; Professional licensed stylist offering women and men's services on all hair types.

IN-HOME LAB SERVICES

For additional services/information call Maryland Access Point of Baltimore County at 410-887-2594, 844-627-5465 (Toll-Free) or the Baltimore City Health Department, Division of Aging at Maryland Access Point at 410-396-2273.

INCOME ASSISTANCE

See Financial Assistance.

I - L INFORMATION AND REFERRAL SERVICES - LEGAL SERVICES

INFORMATION AND REFERRAL SERVICES

►2-1-1 MARYLAND AT FIRST CALL FOR HELP
2-1-1
24/7 telephone number for accessing information about health and human services.

►ALZHEIMER'S ASSOCIATION 24/7 HELPLINE
800-272-3900

►BALTCO - 311
3-1-1
410-887-0311
Report routine problems or request a service in Baltimore County. Connections made to a screening program for public benefits.

►BALTIMORE CITY HEALTH DEPARTMENT, DIVISION OF AGING, MARYLAND ACCESS POINT
410-396-2273

►BALTIMORE COUNTY DEPARTMENT OF AGING, MARYLAND ACCESS POINT OF BALTIMORE COUNTY
410-887-2594
Help and information regarding resources available to older adults, persons with disabilities and their families. Assistance provided for financial applications, case management, caregiver resources and referrals made to other agencies as appropriate.

►BALTIMORE COUNTY DEPARTMENT OF SOCIAL SERVICES (SCREENING UNIT)
410-887-TIME (8463)
Advocates and provides protective services for residents of all ages through assessments, case management, residential and financial services. Provides information, assistance and referral for emergency shelter for individuals experiencing homelessness.

►CATHOLIC CHARITIES ANSWERS FOR THE AGING
667-600-2100
Free telephone counseling, information/referral service for older adults/caregivers.

►ELDERCARE LOCATOR
800-677-1116
www.eldercare.acl.gov
National number to identify community resources for older adults.

►MARYLAND DEPARTMENT OF HUMAN SERVICES
800-332-6347
Applicants or enrollees in social service benefits may check their status and make inquiries.

►NATIONAL DO NOT CALL REGISTRY
888-382-1222

INSURANCE COUNSELING, ADVOCACY AND RESOURCES

See also: Advocacy, Long Term Care Insurance, Medicare General Information, Medicare/ Medigap and Medicare Advantage Plans.

►CENTER FOR MEDICARE ADVOCACY, INC
860-456-7790
www.medicareadvocacy.org

►HEALTHCARE ACCESS MARYLAND (HCAM)
410-649-0521
Helping residents in Baltimore City and County to learn about and apply for health insurance under the Affordable Care Act.

►MARYLAND ATTORNEY GENERAL'S OFFICE, PEOPLE'S INSURANCE COUNSEL DIVISION
410-576-6432
Helps to resolve complaints involving homeowners' insurance coverage.

►MARYLAND HEALTH CONNECTION
855-642-8572
www.marylandhealthconnection.gov
Marketplace in Maryland to compare health insurance options and enroll in a plan under the Affordable Care Act. Applications online, by phone, by mail or in person.

►MARYLAND INSURANCE ADMINISTRATION
410-468-2000
www.insurance.maryland.gov
Independent state agency that regulates Maryland's insurance industry and protects consumers by enforcing insurance laws. Provides information on the Medicare and Insurance Marketplaces, Medicare Supplements (Medigap), Long Term Care Insurance and the Long Term Care Insurance Partnership program.

LEGAL SERVICES

See also: Advocacy Services, Disability Resources and Mediation, Non-Profit.

ELDER LAW ATTORNEYS

►FRANK, FRANK AND SCHERR, LLC
410-337-8900
www.frankelderlaw.com
Mt. Washington Mill
1340 Smith Avenue, Suite 300
Baltimore 21209
Medicaid planning, wills, powers of attorney, special needs planning, probate.

Frank, Frank & Scherr, LLC
Elder Law, Estate Planning and Special Needs Planning

Medicaid Asset Protection Planning
Wills/ Trusts
Powers of Attorney
Advance Medical Directives/ Living Wills
Probate/ Estate Administration
Disability Planning/ Special Needs Trusts

410.337.8900
www.frankelderlaw.com
Serving all of Maryland

L LEGAL SERVICES

►NOMIKI BOULOUBASSIS WEITZEL AND ASSOCIATES, LLC
Nomiki B. Weitzel
www.elderlawmaryland.net
410-663-9400
Belair Beltway
Professional Center
7652 Belair Road
Baltimore 21236
Elder law, estates and trusts, asset preservation, special needs planning, Medicaid applications.

LEGAL SERVICES, GOVERNMENT/ NON-PROFIT

►AGING WITH DIGNITY/ FIVE WISHES
888-594-7437
www.agingwithdignity.org
Advance planning documents.

►ATTORNEY GENERAL OF THE STATE OF MARYLAND, CONSUMER PROTECTION DIVISION
410-528-8662 (Mediation Unit)
888-743-0023
410-576-6300
200 Saint Paul Place
Baltimore 21202
www.marylandattorneygeneral.gov
Investigates complaints regarding unfair and deceptive business practices. File complaints online or mail to the Consumer Protection Division at the above address.

►ATTORNEY GRIEVANCE COMMISSION AND OFFICE OF BAR COUNSEL
410-514-7051
Regulates MD lawyers' professional conduct. Investigates complaints and oversees discipline.

►BALTIMORE COUNTY POLICE DEPARTMENT, FINANCIAL CRIMES AND CYBERCRIMES
410-887-2190
Answers questions regarding con games and door-to-door scams.

►BALTIMORE CITY DEPARTMENT OF SOCIAL SERVICES, EVICTION PREVENTION PROGRAM
410-396-5555
Services to city residents under a court-ordered eviction which includes assistance with the stay of eviction process and limited financial assistance when available. Also, eviction prevention and budget counseling education.

►BALTIMORE COUNTY CIRCUIT COURT, SELF HELP OFFICE
410-887-3446
Assists with completion of family law forms for unrepresented Baltimore County residents.

►BALTIMORE COUNTY OFFICE OF THE PUBLIC DEFENDER
410-324-8900
Legal services for low-income clients in criminal and traffic cases.

►BAR ASSOCIATION, SIXTY-PLUS LEGAL PROJECT-LAWYER REFERRAL SERVICE
410-337-9100 (County)
410-539-3112 (City)
Low-cost legal services to individuals 60 and older who meet financial eligibility for wills, living wills, powers of attorney, estates of less than $30,000 and deed changes.

THE LAW OFFICES OF
& NOMIKI BOULOUBASSIS WEITZEL ASSOCIATES, LLC
www.ElderlawMaryland.net

- *Elder Law*
- *Guardianships*
- *Estate Planning, Wills & Trusts*
- *Asset Preservation and Medicaid Planning*

Estate & Trust Administration

The Law Offices of Nomiki Bouloubassis Weitzel and Associates represent people planning their estates and the unique legal needs of people as they age. Our focus is primarily in the areas of law traditionally referred to as Elder Law and Estate Planning.

We handle Estate Administration, Asset Preservation Planning. Medical Assistance, Medicaid Planning & Appeals, Guardianship, Trusts and Estates, Wills, Powers of Attorney, Advance Medical Directives, special needs trusts and review of nursing home, assisted living facility and retirement community contracts.

NAELA National Academy of Elder Law Attorneys Member

Attorney: Nomiki Bouloubassis Weitzel

Baltimore Office
Belair Beltway
Professional Center
7652 Belair Road
Baltimore, MD 21236
Tel (410) 663-9400

Harford County Office
The Professional Center
728 Rock Spring Road
Bel Air, MD 21014
Tel (410) 638-7779

Law Offices of Nomiki Bouloubassis Weitzel & Associates, LLC

L LEGAL SERVICES

► BAR ASSOCIATION OF BALTIMORE CITY, PRO BONO PROJECT
410-539-5936
Provides free legal support for clients 60 and older living in Baltimore City.

► BAR ASSOCIATION OF BALTIMORE CITY, LEGAL SERVICES TO THE ELDERLY PROGRAM
410-396-1322
Legal support for clients 60 years old or older living in Baltimore City.

► DISABILITY RIGHTS MARYLAND
410-727-6352
www.disabilityrightsmd.org
Non-profit legal advocacy organization proving free services to Marylanders with disabilities.

► DISTRICT COURT SELF-HELP RESOURCE CENTER
410-260-1392
Limited legal guidance to individuals without attorneys to help them represent themselves in civil District Court cases.

► FEDERAL PUBLIC DEFENDER'S OFFICE
410-962-3962
www.md.fd.org
Free legal representation for indigent criminal defendants in federal cases when appointed by the Court.

► HOMELESS PERSONS REPRESENTATION PROJECT, INC
410-685-6589
www.hprplaw.org
Legal services and systemic advocacy for individuals without homes or at risk.

► HOUSE OF RUTH DOMESTIC VIOLENCE LEGAL CLINIC
410-554-8463 (Legal Clinic)
www.hruth.org
Legal representation and advice through staff and volunteer lawyers for victims of domestic violence.

► KENNEDY KRIEGER INSTITUTE, PROJECT HEAL (HEALTH, EDUCATION, ADVOCACY AND LAW)
443-923-4414
www.kennedykrieger.org/community/initiatives/maryland-center-developmental-disabilities/project-heal
Advocacy and legal services for children with intellectual and developmental disabilities.

► LAWYER REFERRAL AND INFORMATION SERVICE OF THE BALTIMORE COUNTY AND CITY BAR ASSOCIATION (LRIS)
410-337-9100 (County)
410-539-3112 (City)
Referral service for names of paid attorneys.

► MARYLAND DEPARTMENT OF PUBLIC SAFETY AND CORRECTIONAL SERVICES, CRIMINAL INJURIES COMPENSATION BOARD
410-585-3010
Determines financial compensation for innocent victims of crime.

► MARYLAND LEGAL AID
888-465-2468
410-427-1800 (County)
410-951-7777 (City)
www.mdlab.org
Assists low-income individuals with certain non-fee generating civil legal problems.

Lawyer In The Library
www.mdlab.org/free-legal-clinics/
Free civil legal services in local community libraries.

► MARLYAND SENIOR LEGAL HELPLINE
866-635-2948
Free legal assistance on long term care issues in Maryland.

► MARYLAND VOLUNTEER LAWYERS SERVICE (MVLS)
410-547-6537
800-510-0050
www.mvlslaw.org
Assists income-qualified individuals with civil cases including housing, consumer, bankruptcy, government benefits, accidents, wills, deeds, guardianship and tax disputes.

GUIDING YOUR ELDERLY LOVED ONES TO A SECURE TOMORROW

HWK LAW GROUP
The Angels of Elder Planning™

The premier elder law, asset protection, medical assistance, and estate planning team for families in Maryland.

Elder Planning Services:
- Medicaid Planning for Long-Term Care
- Asset Protection Planning & Trusts
- Financial Powers of Attorney
- Advance Medical Directives for Healthcare
- Client Bill Pay & Management
- Adult Guardianships

Contact Us
410-567-5500
info@hwklawgroup.com
1447 York Road, Suite 204
Lutherville, MD 21093
www.hwklawgroup.com

Compassionate | Comprehensive | Collaborative

LEGAL SERVICES - LIBRARIES

►THE PEOPLE'S LAW LIBRARY OF MARYLAND
www.peoples-law.org
Legal and self-help information on Maryland and Federal law.

►NATIONAL ACADEMY OF ELDER LAW ATTORNEYS (NAELA)
www.naela.org
Listing of elder law attorneys.

►PUBLIC JUSTICE CENTER, INC
410-625-9409
www.publicjustice.org
Protects the legal rights of the under-represented through litigation, public education and legislation.

►ST. AMBROSE HOUSING, LEGAL SERVICES
410-366-8550, Ext. 228
Legal representation when in danger of losing homes due to foreclosure, mortgage lenders or other reasons.

►UNIVERSITY OF BALTIMORE CIVIL ADVOCACY, FAMILY LAW CLINIC
410-837-5706
Law students assist low income clients in civil and family law matters with supervision.

►VICTIM/WITNESS ASSISTANCE UNIT
410-887-6650 (County)
410-396-1897 (City)
Information regarding status of criminal cases and other support services.

►WOMEN'S LAW CENTER
410-321-8761
Attorneys providing information on family law matters to those who meet income eligibility requirements.

LESBIAN, GAY, BISEXUAL, TRANSGENDER AND QUESTIONING (LGBTQ+)

See also: Health Clinics.

►CHASE BREXTON ELDER PRIDE
410-837-2050, Ext. 1049
Provides LGBTQ individuals and caregivers with counseling, caregiver support, benefit resources, information, support groups and respite care.

►FREESTATE JUSTICE
410-625-5428
www.freestate-justice.org
Legal advocacy organization for low-income LGBTQ residents.

►GAY, LESBIAN AND STRAIGHT EDUCATION NETWORK BALTIMORE (GLSEN)
212-727-0135
www.glsen.org/chapter/maryland
Advocates to ensure safe schools for all students, regardless of sexual orientation and gender identity.

►HEARTS & EARS, INC
410-523-1694
www.heartsandears.org
Support services for LGBTQ individuals with mental health issues.

►SERVICES & ADVOCACY FOR LGBT ELDERS (SAGE)
212-741-2247
www.sageusa.org

►THE CENTER FOR LGBTQ HEALTH EQUITY AT CHASE BREXTON
410-837-2050, Ext. 1049
www.chasebrexton.org/services/center-lgbtq-health-equity
Provides LGBTQ individuals and their families with access to health information and resources.

►THE TREVOR PROJECT
866-488-7386
(24-Hour Hotline)
www.thetrevorproject.org
Crisis intervention and suicide prevention services for LGBTQ youth.

LIBRARIES

►MARYLAND STATE LIBRARY FOR THE BLIND AND PRINT DISABLED
www.msla.maryland.gov/pages/lbpd.aspx
410-230-2424
800-964-9209

►PUBLIC LIBRARY BRANCHES IN BALTIMORE COUNTY
www.bcpl.info
Call to inquire about print materials in other languages, including Korean, Spanish and Russian.

Arbutus
410-887-1451
855 Sulphur Spring Road
Arbutus 21227

Catonsville
410-887-0951
1100 Frederick Road
Catonsville 21228

Cockeysville
410-887-7750
9833 Greenside Drive
Cockeysville 21030

Essex
410-887-0295
1110 Eastern Boulevard
Essex 21221

Hereford
410-887-1919
16940 York Road
Hereford 21111

Lansdowne
410-887-5602
500 Third Avenue
Lansdowne 21227

Loch Raven
410-887-4444
1046 Taylor Avenue
Towson 21286

Mobile Library Services
www.bcpl.info (see website for hours and schedules)
410-887-7586

North Point
410-887-7255
1716 Merritt Boulevard
Dundalk 21222

Owings Mills
410-887-2092
10302 Grand Central Avenue
Owings Mills 21117

Parkville
410-887-5353
9509 Harford Road
Parkville 21234

Perry Hall
410-887-5195
9685 Honeygo Boulevard
Perry Hall 21128

Pikesville
410-887-1234
1301 Reisterstown Road
Pikesville 21208

Randallstown
410-887-0770
8604 Liberty Road
Randallstown 21133

Reisterstown
410-887-1165
21 Cockeys Mill Road
Reisterstown 21136

Rosedale
410-887-0512
6105 Kenwood Avenue
Rosedale 21237

Sollers Point
410-887-2485
323 Sollers Point Road
Dundalk 21222

L

LIBRARIES - LOAN CLOSET FOR MEDICAL EQUIPMENT

Towson
410-887-6166
320 York Road
Towson 21204

White Marsh
410-887-5097
8133 Sandpiper Circle
Nottingham 21236

Woodlawn
410-887-1336
1811 Woodlawn Drive
Woodlawn 21207

►PUBLIC LIBRARY BRANCHES IN BALTIMORE CITY
Call to inquire about print materials in other languages including Spanish and Russian.

Robert L. Bogomolny Library
410-837-4260
1420 Maryland Avenue
Baltimore 21201

Brooklyn Branch
410-396-1120
300 East Patapsco Avenue
Baltimore 21225

Canton Branch
410-396-8548
1030 South Ellwood Avenue
Baltimore 21224

Central Library
410-396-5430
400 Cathedral Street
Baltimore 21201

Cherry Hill Branch
410-396-1168
606 Cherry Hill Road
Baltimore 21225

Clifton Branch
410-396-0984
2001 North Wolfe Street
Baltimore 21213

Edmondson Avenue Branch
410-396-0946
4330 Edmondson Avenue
Baltimore 21229

Forest Park Branch
410-396-0942
3023 Garrison Boulevard
Baltimore 21216

George Peabody Library
667-208-6715
17 East Mount Vernon Place
Baltimore 21202

Govans Branch
410-396-6098
5714 Bellona Avenue
Baltimore 21212

Hamilton Branch
410-396-6088
5910 Harford Road
Baltimore 21214

Hampden Branch
410-396-6043
3641 Falls Road
Baltimore 21211

Herring Run Branch
410-396-0996
3801 Erdman Avenue
Baltimore 21213

Light Street Branch
410-396-1096
1251 Light Street
Baltimore 21230

Milton S. Eisenhower Library
410-516-8335
3400 North Charles Street
Baltimore 21218

Northwood Branch
410-396-6076
4420 Loch Raven Boulevard
Baltimore 21218

Orleans Street Branch
410-396-0970
1303 Orleans Street
Baltimore 21231

Patterson Park Branch
410-396-0983
158 North Linwood Avenue
Baltimore 21224

Peabody Institute of the Johns Hopkins University
667-208-6500
1 East Mount Vernon Place
Baltimore 21202

Pennsylvania Ave Branch
410-396-0399
1531 West North Avenue
Baltimore 21217

Reisterstown Road Branch
410-396-0948
6310 Reisterstown Road
Baltimore 21215

Roland Park Branch
410-396-6099
5108 Roland Avenue
Baltimore 21210

Southeast Anchor Branch Library
410-396-1580
3601 Eastern Avenue
Baltimore 21224

Walbrook Branch
410-396-0935
3203 West North Avenue
Baltimore 21216

Washington Village Branch
410-396-1099
856 Washington Boulevard
Baltimore 21230

Waverly Branch
410-396-6053
400 East 33rd Street
Baltimore 21218

LIFELINES

See Medical Alert Systems.

LIVE-IN CAREGIVERS

See also: Home Health Services and Home Care (Non-Medical).

►A+ MOBILE HAIR & NAIL SERVICES
410-415-1760
We come to you; Professional licensed stylist offering women and men's services on all hair types.

►AVILA HOME CARE
410-826-6100
www.avilahomecare.com
1122 Kenilworth Drive,
Suite 413
Towson 21204
Thrive in the home you love.

LOAN CLOSET FOR MEDICAL EQUIPMENT

See also: Assistive Technology, Disability Resources, Hearing Resources, Medical Equipment and Supplies, Personal Needs, Vision Resources.

►NINTH DISTRICT HEALTH COMMITTEE LOAN CLOSET
410-665-0898
Wheelchairs, walkers and other equipment for Baltimore County residents.

ElderSAFE Center Services
We provide trauma-informed, client-centered services:

Language Accessible Helpline
ElderSAFE receives referrals for temporary shelter and requests for community resources.

Temporary Shelter
ElderSAFE provides safe temporary shelter, medical, therapeutic and counseling services in our long-term care and independent living residences to eligible older adults who have been abused or neglected.

Education
ElderSAFE provides free training to multidisciplinary professionals including medical, social service, legal, first responders, faith leaders and community members to recognize and respond appropriately.

301-816-5099
MONDAY–FRIDAY
9 a.m. to 5 p.m.

ElderSAFE™
Charles E. Smith
LIFE COMMUNITIES

L - M LOAN CLOSET FOR MEDICAL EQUIPMENT - MEDICAID HOME AND COMMUNITY BASED SERVICES

►BALTIMORE COUNTY DEPARTMENT OF AGING
410-887-2594
Loans wheelchairs, walkers, shower seats and other equipment. Offers individualized demonstrations of assistive devices. Available to Baltimore County residents age 60 and over.

►MARYLAND DURABLE MEDICAL EQUIPMENT RE-USE CENTER
240-230-8000
www.aging.maryland.gov/pages/dme.aspx

►MARYLAND TECHNOLOGY ASSISTANCE PROGRAM (MDTAP)
800-832-4827
Loans equipment for a limited time including equipment for daily living, mobility, recreation, computer and hearing for MD residents with disabilities.

LONG TERM CARE INSURANCE

APPROVED PROVIDERS IN MARYLAND

Long-term care insurance is purchased to provide assistance with the cost of a range of services for individuals with a prolonged illness, disability or cognitive disorder (such as Alzheimer's disease). Services may include help with daily activities at home such as bathing and dressing, adult day care, assisted living facilities, care management, home health, hospice, respite care and care in a nursing home.

►MARYLAND CONSUMER GUIDE TO LONG TERM CARE
877-245-1762, Press 2
www.mhcc.maryland.gov/mhcc/consumer.aspx

KAISER PERMANENTE MEDICARE HEALTH PLANS

Want to learn more about Medicare and determine if you're eligible to enroll in a Kaiser Permanente Medicare health plan? Just give me a call.

Pauline Gibbs
Kaiser Permanente Medicare Health Plan
Licensed Sales Specialist

1-410-387-1878

mykpagent.org/paulineg

KAISER PERMANENTE®

Kaiser Permanente is an HMO plan with a Medicare contract. Enrollment in

Kaiser Permanente is an HMO plan with a Medicare contract. Enrollment in Kaiser Permanente depends on contract renewal. You must reside in the Kaiser Permanente Medicare health plan service area in which you enroll.
Kaiser Foundation Health Plan of the Mid-Atlantic States, Inc.
2101 E. Jefferson St., Rockville, MD 20852
Y0043_N00005098_CO_GA_HI_MAS_NW_accepted

LONG TERM CARE (LTC) INSURANCE PRODUCERS (SALESPERSON)

When purchasing LTC insurance, please confirm the producer (salesperson) is licensed to sell LTC insurance in Maryland. Please confirm the license number, effective dates and line of business on the license with the Maryland Insurance Administration listed in this category. For information about LTC insurance products, please contact the Maryland Insurance Administration at 410-628-2000 or 800-492-6116.

MEAL PREPARATION

See Nutrition Services.

MEDIATION, NON-PROFIT

See also: Legal Services-Government/Non-Profit.

A process in which solutions to disputes are negotiated with a mediator acting as a neutral party by helping participants reach their own voluntary agreement. Settles disputes between neighbors, family members, tenant/landlord and other community members.

►BALTIMORE COMMUNITY MEDIATION CENTER
410-467-9165 (City)
www.communitymediation.org
Provides voluntary and confidential mediation sessions to assist City residents with resolutions of various issues and conflicts.

►CONFLICT RESOLUTION CENTER OF BALTIMORE COUNTY
443-297-7897
www.crcbaltimorecounty.org
Mediation, conflict resolution, trainings and community conferencing for Baltimore County residents.

MEDICAID HOME AND COMMUNITY BASED SERVICES PROGRAMS

See also: Financial Resources, Housing: Assisted Living Programs and Nursing Homes.

Programs to help an eligible person receive services in the home rather than in an institution. Each program has different eligibility criteria and services. Individuals must meet medical, financial and technical criteria. For further information and screening, please call Maryland Access Point of Baltimore County at 410-887-2594 or the Baltimore City Health Department, Division of Aging at Maryland Access Point at 410-396-2273.

To learn more about the waiver programs in Maryland, eligibility requirements, and applications, visit www.health.maryland.gov/mmcp/waiverprograms/pages/home.aspx.

►BRAIN INJURY WAIVER
410-448-2924
For individuals with traumatic brain injuries who are currently residing in State psychiatric hospitals. The brain injury must have occurred between the ages of 22 and 64, and the individual must meet medical and financial criteria.

►COMMUNITY FIRST CHOICE
410-887-2594 (County)
410-396-2273 (City)
Enables individuals 18 and older, who have Community Medical Assistance and meet Medicaid's institutional level of care to remain in a community setting.

►COMMUNITY PATHWAYS WAIVER
410-767-8687 (Constituent Services)
Provides financially qualified individuals with developmental disabilities the opportunity to self-direct services.

- Plans as low as $ 0 per month
- **New for 2025!** D-SNP Flex Card*
- Dental, Vision, Hearing, Transportation, Over-the-Counter (OTC) Benefits and More

Call (800)735-0990 (TTY: 711)
www.hopkinsmedicare.com

JOHNS HOPKINS
HEALTH PLANS

Benefits vary by plan

* The benefits mentioned are a part of a special supplemental program for the chronically ill and include the following conditions: autoimmune disorders, cardiovascular disorders, chronic heart failure, diabetes, and chronic lung disorders. Other conditions apply but are not listed in this disclaimer. Not all members qualify. Coverage of the item or service depends on the chronically ill classification as defined in 42 CFR §422.102(f)(1)(i)(A) and on Johns Hopkins Advantage MD's SSBCI coverage criteria required by 42 CFR §422.102(f)(4).

Johns Hopkins Advantage MD is a Medicare Advantage Plan with a Medicare contract offering HMO and PPO products. Johns Hopkins Advantage MD D-SNP is an HMO D-SNP plan with a Medicare contract and a State of Maryland Medicaid contract. Enrollment in Johns Hopkins Advantage MD HMO, D-SNP HMO or PPO depends on contract renewal.

Y0124_BCDA24ad_M Accepted

M

MEDICAID HOME AND COMMUNITY BASED SERVICES - MEDICARE

►COMMUNITY PERSONAL ASSISTANCE SERVICES
410-887-2594 (County)
410-396-2273 (City)
Enables individuals 18 and older, who are financially eligible and meet Medicaid's long-term care admission criteria to remain in a community setting.

►EARLY INTERVENTION WAIVER FOR CHILDREN WITH AUTISM SPECTRUM DISORDER
410-767-1446

►HOME AND COMMUNITY-BASED OPTIONS WAIVER
410-887-2594 (County)
410-396-2273 (City)
Provides services and supports to enable older adults and people with disabilities to live in their own homes.

►HOSPICE SERVICES: MEDICAID DIVISION LONG TERM CARE
410-767-6771

►MEDICAL DAY CARE SERVICES WAIVER
410-767-1444
Offers qualified Medicaid participants services in a daycare center. Individuals must be at least 16 years old.

►MODEL WAIVER FOR MEDICALLY FRAGILE CHILDREN, THE COORDINATING CENTER
410-987-1048

►RARE AND EXPENSIVE CASE MANAGEMENT (REM)
410-767-1903

MEDICAL ALERT SYSTEMS

See also: Assistive Technology, Identification Programs and Medical Equipment and Supplies.

Devices and programs that offer a variety of measures to promote safety and the well-being of older adults and individuals with disabilities.

►MEDICALERT FOUNDATION
800-432-5378
Maintains database of members' medical information that is made available to medical authorities in the event of an emergency.

►SENIOR CALL CHECK PROGRAM
866-502-0560
www.aging.maryland.gov/pages/senior-call-check.aspx
Free daily telephonic service to check on Maryland residents age 65 and older. Apply online or by phone.

MEDICAL EQUIPMENT AND SUPPLIES

See also: Personal Needs and Pharmacies Offering Home Delivery.

►MID-ATLANTIC MEDICAL SUPPLY & EQUIPMENT
410-363-2279
www.medicalsuppliesbaltimore.com
718 Main Street
Reisterstown 21136
Price-match promise, delivery and insurance billing.

MEDICAL SUB SPECIALTIES

See also: Hospital Subspecialties, Physicians and Physicians Who Make House Calls.

►VASCULAR SURGERY ASSOCIATES, LLC
855-648-9982
www.vascularsurgeryassociates.net
Full spectrum vascular/wound care specialists serving Maryland and Delaware.

MEDICARE

See also: Advocacy Services, Financial Assistance, Medicaid Home and Community Based Programs and Insurance Counseling, Advocacy and Resources.

GENERAL INFORMATION

►CENTER FOR MEDICARE & MEDICAID SERVICES (CMS), MEDICARE HELPLINE
800-633-4227
www.medicare.gov
Information and claims regarding Medicare Part A-Hospitalization, Part B-Medical and Durable Medical Equipment, Part C-Health Plans and Part D-Prescriptions. Your Medicare card number is needed to access information. Register online to view your personal Medicare information that includes physician billing of Medicare payments and a schedule for preventive health services. Also, review your Part D and Medicare Advantage plan options.

►MARYLAND INSURANCE ADMINISTRATION
410-468-2000
800-492-6116
www.insurance.maryland.gov
An independent state agency that regulates Maryland's insurance industry and protects consumers by enforcing insurance laws. Find information on the Insurance Marketplaces, Medicare supplements (Medigap), Long Term Care Insurance, and the Long Term Care Insurance Partnership Program and insurance agents/brokers.

►MARYLAND SENIOR PRESCRIPTION DRUG ASSISTANCE PROGRAM (SPDAP)
800-551-5995
www.marylandspdap.com
Request application
Call Maryland Access Point of Baltimore County at 410-887-2594 or the Baltimore City Health Department, Division of Aging at Maryland Access Point at 410-396-2273.
A state program that assists Medicare beneficiaries by paying part of their monthly Medicare Prescription Drug premiums for all of the Medicare Part D Plans and some of the Medicaid Advantage Plans.

►MEDICARE INTERACTIVE
www.medicareinteractive.org

►MEDICARE RIGHTS CENTER
800-333-4114
www.medicarerights.org

Tripp Wealth
SOLUTIONS

Medicare Consultant

All consultations are free.

- Medicare planning or re-evaluation of current plan to help lower costs.
- Supplement/Advantage Options available to you, including Veteran's plans
- Participating Physicians
- Part D Drug Plan, options and re-evaluation
- Drug costs for upcoming year
- Participating Pharmacies

Ray Der, ***Medicare Advisor***
410-668-5568 • *Rayder@trippwealth.com*

M MEDICARE - MEDICARE SPECIAL NEEDS PLANS (SNPS)

►QUALIFIED MEDICARE BENEFICIARY PROGRAM (QMB)

Request application
Call Maryland Access Point of Baltimore County at 410-887-2594 or the Baltimore City Health Department, Division of Aging at Maryland Access Point at 410-396-2273.
Program helps to pay Medicare premiums, deductibles and coinsurance payments for older adults and persons with disabilities who are financially eligible.

►RAILROAD RETIREMENT BOARD MEDICARE OFFICE

888-355-9165
www.palmettogba.com
Beneficiaries only.

►SENIOR MEDICARE PATROL (SMP)

410-887-2059 (County)
410-396-2273 (City)
SMP provides information regarding what to do if you suspect Medicare fraud/abuse, or need to file a report with authorities. SMP can arrange speakers to address groups on how to protect themselves against identity theft, telemarketing, mail fraud scams, illegal or deceptive marketing of Medicare Advantage plans and prescription drug plans.

►SPECIFIED LOW-INCOME MEDICARE BENEFICIARY (SLMB)

Request application
Call Maryland Access Point of Baltimore County at 410-887-2594 or the Baltimore City Health Department, Division of Aging at Maryland Access Point at 410-396-2273. Pays the Medicare Part B premium for persons whose income is slightly more than QMB criteria.

►STATE HEALTH INSURANCE ASSISTANCE PROGRAM (SHIP)

410-887-2059 (County)
410-396-2273 (City)
Free, unbiased, confidential health insurance counseling for Medicare recipients and their caregivers. Helps consumers to understand Medicare and its services.

Additionally, SHIP can assess eligibility for programs to assist with Medicare costs. These programs include Qualified Medicare Beneficiaries (QMB), Specified Low Income Medicare Beneficiaries (SLMB), Maryland Senior Prescription Drug Assistance Programs (SPDAP) and Social Security Extra Help. SHIP counselors provide education regarding Medicare Part A (Hospital), Part B (Medical), Part C (Medicare Advantage Plans), Part D (Drug Plans) and Medicare Supplements. During Annual Open Enrollment, October 15th through December 7th, SHIP can provide computer research assistance to help select Part D prescription plans. Counselors assist with medical appeals for Medicare. SHIP services can generally be provided by phone and language accommodations are available. SHIP conducts free educational programs for groups about Medicare A, B, C, D and Medicare supplement plans. Please refer to the index for a summary of services and to learn more about SHIP.

►TRICARE FOR LIFE

866-773-0404
www.tricare.mil/plans/healthplans/tfl
Medicare supplemental coverage for retired uniformed service beneficiary or dependents. Must be currently enrolled in Medicare A & B and Defense Enrollment Eligibility Reporting System (DEERS).

►U.S. DEPARTMENT OF HEALTH AND HUMAN SERVICES, OFFICE OF THE INSPECTOR GENERAL, MEDICARE/MEDICAID FRAUD HOTLINE

800-447-8477
www.oig.hhs.gov
National hotline to report health care fraud involving Medicare and Medicaid.

MEDICARE PRESCRIPTION DRUG PLANS (PART D)

Medicare benefit that assists with the cost of prescription drugs. Private companies contract with Medicare to offer Stand-Alone and Medicare Advantage Drug Plans. Additional assistance with Part D costs are available with Social Security Administration's Extra Help and Maryland Senior Prescription Drug Assistance Program (SPDAP). Please refer to www.medicare.gov for a full list of Maryland Stand-Alone Prescription Drug Plans.

MEDICARE PRESCRIPTION DRUG PLANS (PART D) INSURANCE BROKERS

Please visit Medicare's website at www.medicare.gov for further information.

MEDICARE ADVANTAGE

With most Medicare Advantage Plans, you can only visit physicians, specialists or hospitals on the plan's list except in an emergency. The plan may require you to choose a primary care physician and obtain referrals to see a specialist. These plans may offer extra benefits, lower premiums and require co-payments.

If you have Medicare Part A and Part B, you may join a Medicare Advantage Plan and receive your Medicare-covered benefits through the plan. Most plans include Medicare Part D benefits. Medicare Advantage annual open enrollment period begins October 15th through December 7th. Plans can be a Health Maintenance Organization (HMO), Preferred Provider Organization (PPO) and Special Needs Plans (SNPs) or a Medicare Savings Account (MSA). Please visit Medicare's website at www.medicare.gov for further information.

MEDICARE ADVANTAGE INSURANCE BROKERS

Please visit the Maryland Insurance Administration's website at www.insurance.maryland.gov or call 410-468-2000 or 800-492-6116.

MEDICARE SPECIAL NEEDS PLANS (SNPS)

Special Needs Plans (SNPs) may limit all or most of their membership to beneficiaries who have certain chronic or disabling conditions, or are dual eligible on Medicare and Medical Assistance or QMB or are institutionalized. SNPs must be designed to provide Medicare health care and services to people who can benefit from special expertise of the plan's providers and focused care management. SNPs must also provide Medicare prescription drug coverage. These plans may offer extra benefits, lower premiums and require co-payments. To join SNPs, beneficiaries must be enrolled in Medicare Part A and Part B. Please contact 800-MEDICARE or visit www.medicare.gov.

M

MEDICARE - MEDICARE/MEDIGAP SUPPLEMENTAL INSURANCE POLICIES

MEDICARE/MEDIGAP SUPPLEMENTAL INSURANCE POLICIES

Medicare supplemental insurance policies cover some of the deductibles and co-insurances not paid by Medicare. A, B, D, G, K, L, M and N policies offer a different combination of standard benefits and are regulated by Federal and State law. The open enrollment period is the first six months from the date of enrollment in Medicare Part B. For a Medigap comparison chart, please contact the Maryland Insurance Administration at 410-468-2000 or visit www.insurance.maryland.gov. Carriers below represent approved individual Medicare supplement policies in Maryland as of July 1, 2024. *Rates are updated biannually.

►ACE PROPERTY AND CASUALTY INSURANCE COMPANY
800-601-3372

►AETNA HEALTH INSURANCE COMPANY
800-264-4000

►AMERICAN BENEFIT LIFE INSURANCE COMPANY
833-504-0331

►AMERICAN FINANCIAL SECURITY
866-951-0686

►AMERICAN HOME LIFE INSURANCE COMPANY
833-504-0334

►BANKERS FIDELITY ASSURANCE COMPANY
866-458-7500

►BANKERS RESERVE LIFE INSURANCE COMPANY OF WISCONSIN
833-441-1564

►CIGNA NATIONAL HEALTH INSURANCE COMPANY
866-459-4272

►EPIC LIFE INSURANCE COMPANY
800-236-8809

►ERIE FAMILY LIFE INSURANCE COMPANY
800-458-0811

►EVERENCE ASSOCIATION, INC
800-348-7468

►FEDERAL LIFE INSURANCE COMPANY
888-747-3760

►FIRST CARE, INC
800-275-3802
410-356-8123

►FIRST HEALTH LIFE AND HEALTH INSURANCE COMPANY
866-465-1023

►GLOBE LIFE AND ACCIDENT INSURANCE COMPANY
800-801-6831

►GPM HEALTH AND LIFE INSURANCE COMPANY
866-242-7573

►GUARANTEE TRUST LIFE INSURANCE COMPANY
800-338-7452
847-699-0600

►HEARTLAND NATIONAL LIFE INSURANCE COMPANY
888-616-0015

►HUMANA BENEFIT PLAN OF ILLINOIS, INC
800-984-9095

►LIFESHIELD NATIONAL INSURANCE COMPANY
833-989-0033

►MONITOR LIFE INSURANCE COMPANY OF NEW YORK
877-759-5762

►MUTUAL OF OMAHA INSURANCE COMPANY
800-667-2937

►NASSAU LIFE INSURANCE COMPANY OF KANSAS
800-420-5382

►NATIONAL HEALTH INSURANCE COMPANY
833-976-2628

►PHYSICIANS LIFE INSURANCE COMPANY
800-325-6300

►STATE FARM MUTUAL AUTOMOBILE INSURANCE COMPANY
Contact your local agent

Do you have Medicare and Medicaid?

Call a licensed sales agent

If so, a Humana Dual Eligible Special Needs Plan could help you

One example is the Humana Gold Plus SNP-DE H6622-086 (HMO D-SNP) plan. It has everything Original Medicare has, plus more.

Sonya Dease
MD 99981412
443-723-5796 (TTY: 711)
sdease@humana.com

Humana.

Humana is a Coordinated Care HMO SNP plan with a Medicare contract and a contract with the state Medicaid program. Enrollment in this Humana plan depends on contract renewal. Applicable to Humana Gold Plus SNP-DE H6622-086 (HMO D-SNP).

Y0040_GHHJJ8ATE_25_SMAd_M

JOHNS HOPKINS MEDICINE

Approved April 1, 2019

The Johns Hopkins Memory Center is Recruiting for Research Studies on Healthy Aging & Memory Loss

- ✓ **Observational studies that include memory testing**
- ✓ **Imaging studies that provide information about brain changes with aging or memory loss**
- ✓ **Studies to test interventions, such as lifestyle changes or drugs, to see if they delay the progression of memory disorders**
- ✓ **Studies to reduce behavioral problems in patients with memory disorders**

- 55-85 years old?
- Have no memory problems but are interested in research studies?
- Experiencing mild memory problems?
- Affected by Alzheimer's disease?
- Willing to travel to Johns Hopkins at Bayview or Downtown?

For more information, call (443) 542-7489 or visit *https://alzresearch.org/participate-in-research/*

Protocol: NA-00045104
PI: Constantine G. Lyketsos, M.D.

Photographs are not of actual patients or study participants.

Like us on Facebook at
'Johns Hopkins Memory & Aging'
For resources, information, and events related to healthy aging and memory loss

M

MEDICARE - MEDICARE/MEDIGAP SUPPLEMENTAL INSURANCE POLICIES - MENTAL HEALTH

►SUPREME COUNCIL OF THE ROYAL ARCANUM
888-272-2686

►TIER ONE INSURANCE COMPANY ADMINISTRATIVE OFFICE
833-504-0336

►TRANSAMERICA LIFE INSURANCE COMPANY
800-752-9797

►UNIFIED LIFE INSURANCE COMPANY
833-657-1452

►UNITED AMERICAN INSURANCE COMPANY
800-755-2137

►UNITEDHEALTHCARE INSURANCE COMPANY
800-523-5800

►USAA LIFE INSURANCE COMPANY
800-531-2915

►WASHINGTON NATIONAL INSURANCE COMPANY
800-852-6285

RATING SERVICES

The rating companies listed below are for Medicare Supplemental/Medigap and Long-Term Care policies. Some may charge a fee for services. These services offer information to support educated purchasing decisions.

►BEST'S INSURANCE REPORTS
www.ambest.com

►MOODY'S
www.moodys.com

►S&P GLOBAL
www.spglobal.com/ratings/en

►WEISS RATINGS
www.weissratings.com

MEMORY CARE

See also: Adult Day Services, Case Management, Home Health Services, Home Care (Non-Medical), Housing - Assisted Living and Live-In Caregivers.

►SPRINGWELL SENIOR LIVING
410-664-4006
www.springwellseniorliving.com
2211 West Rogers Avenue
Baltimore 21209
Vibrant community offering assisted living, memory care and independent living.

MENTAL HEALTH SERVICES

See also: Disability Resources, Homeless Services, Health Clinics.

ADDICTION SERVICES /MENTAL HEALTH

►BAKER STREET STATION
410-462-2585
1611 Baker Street
Baltimore 21217

►BALTIMORE COUNTY CRISIS RESPONSE SYSTEM
410-931-2214
24 Hour Hotline
providing telephone triage and intervention, mobile crisis team, in-home intervention team and linkage to community treatment and support.

►BALTIMORE COUNTY DEPARTMENT OF HEALTH RESOURCE, EDUCATION AND ADVOCACY
County Helpline
410-88-REACH
410-887-3224
Substance use information for individuals and families in Baltimore County.

►DEPRESSION AND BIPOLAR SUPPORT ALLIANCE
800-826-3632
www.dbsalliance.org

►HARBEL PREVENTION AND RECOVERY CENTER
410-444-2100

►INSPIRIT COUNSELING SERVICES
410-433-8861
Non-profit agency with 20 locations. Accepts Medicare and insurance plans. Sliding fee.

►JEWISH COMMUNITY SERVICES, EMOTIONAL & BEHAVIORAL HEALTH SERVICES
410-466-9200
Mental health, addiction and bereavement services.

►JUVENILE CIRCUIT COURT
443-263-2741
The LINKS Program
Free Teen Anger Management for youth 13-17 to divert from multiple involvements with Child Welfare, Juvenile Justice System, and avoid recidivism. Support groups available. Food provided.

►MARYLAND COALITION OF FAMILIES
410-730-8267
www.mdcoalition.org
For families experiencing mental health, substance use and/or gambling.

►MENTAL HEALTH ASSOCIATION OF MARYLAND, METROPOLITAN BALTIMORE BRANCH
443-901-1550
Advocates for the rights of persons with mental illnesses; offers public information and education programs.

►NATIONAL ALLIANCE ON MENTAL ILLNESS (NAMI), METRO BALTIMORE, INC
410-435-2600
Education, advocacy and support for individuals living with mental health conditions and their families.

►ON OUR OWN, INC
410-540-9020
Consumer-run drop-in centers, peer support groups and other social activities for individuals 18 and older utilizing mental health services. Locations include: Catonsville, Towson, Pikesville, Dundalk and various locations in Baltimore City.

►PENN-NORTH NEIGHBORHOOD CENTER
410-728-2080

►PEOPLE ENCOURAGING PEOPLE
410-366-4299
Rehabilitation and support services for persons with disabilities, including: mental health, vocational and housing assistance.

M MENTAL HEALTH SERVICES

►PRO BONO COUNSELING PROJECT
410-825-1001
Free mental health referral service for financially eligible.

►SHEPPARD PRATT – BALTIMORE/ WASHINGTON CAMPUS
240-915-5500
7220 Discovery Drive
Elkridge 21075

►SPRING GROVE HOSPITAL
410-402-6000
55 Wade Avenue
Catonsville 21228

COMMUNITY MENTAL HEALTH CENTERS AND REHABILITATION

IF YOU HAVE AN IMMEDIATE MENTAL HEALTH EMERGENCY, PLEASE CALL 988.

Eligibility criteria, service locations, and mental health professional referrals can be obtained by contacting the Baltimore County Core Service Agency at 410-887-3828; Baltimore City at Behavioral Health Systems at 410-637-1900.

►BEHAVIORAL HEALTH ADMINISTRATION
410-402-8300

►BUILDING COMMUNITIES TODAY
410-467-6600
2901 Druid Park Drive
Baltimore 21215

►HARFORD-BELAIR COMMUNITY HEALTH
410-426-5650
4308 Harford Road
Baltimore 21214

►KEY POINT HEALTH SERVICES
443-216-4800
Catonsville
500 North Rolling Road
Catonsville 21228
Dundalk
1012 North Point Road
Dundalk 21222

►MAIN STREET BEHAVIORAL HEALTH
410-526-7882
37 Main Street
Reisterstown 21136

►MARYLAND PUBLIC BEHAVIORAL HEALTH SYSTEM
800-888-1965
Provides contact information for mental health providers who accept Medical Assistance.

►MEDSTAR FRANKLIN SQUARE MEDICAL CENTER, OUTPATIENT PSYCHIATRY SERVICES
443-777-7878
9105 Franklin Square Drive
Rosedale 21237

►PROLOGUE, INC
410-653-6190
3 Milford Mill Road
Pikesville 21208

►SHEPPARD PRATT BEHAVIORAL HEALTH CENTER
Catonsville
443-612-1402
27 Mellor Avenue
Catonsville 21228
Timonium
410-498-2603
1931 Greenspring Drive
Timonium 21093

►SHEPPARD PRATT INTEGRATED BEHAVIORAL HEALTH AT GBMC
410-771-9220
9 Schilling Road, Suite 102
Hunt Valley 21030

►SUBSTANCE ABUSE & MENTAL HEALTH SERVICES ADMINISTRATION
800-662-4357
www.samhsa.gov

GERIATRIC MENTAL HEALTH SERVICES

►HOPE HEALTH SYSTEMS – GERIATRIC SERVICES TEAM
410-265-8737
1726 Whitestone Road
Baltimore 21207
Geriatric outreach program providing prevention, detection and treatment for those 60 and older with mental health problems and are not participating in treatment.

►JOHNS HOPKINS MEMORY AND ALZHEIMER'S TREATMENT CENTER
410-550-6337
5300 Alpha Commons Drive, Floor 4
Baltimore 21224

►LEVINDALE DAY PROGRAM – MENTAL HEALTH SERVICES
410-601-2358
2434 West Belvedere Avenue
Baltimore 21215

►UNIVERSITY OF MARYLAND MEDICAL CENTER, GERIATRIC PSYCHIATRY
410-328-8415
22 South Greene Street
Baltimore 21201

MENTAL HEALTH HOTLINE

►9-8-8- SUICIDE AND CRISIS HOTLINE
Emergency number for mental health crisis. Callers immediately connected to their local crisis center.

►BALTIMORE CITY CRISIS RESPONSE INFORMATION AND REFERRAL
410-433-5255

PSYCHIATRIC IN-PATIENT AND PARTIAL HOSPITALIZATION PROGRAMS

Programs which provide intensive clinical mental health treatment on an outpatient or inpatient basis.

►JOHNS HOPKINS PSYCHIATRIC DAY HOSPITAL
410-550-0089
911 North Broadway
Baltimore 21205

►MEDSTAR UNION MEMORIAL HOSPITAL-COUNSELING CENTER PARTIAL HOSPITALIZATION AND INTENSIVE OUTPATIENT PROGRAMS
410-554-6444, Press 1
3300 North Calvert Street
Baltimore 21218

►SHEPPARD PRATT HEALTH SYSTEMS
410-938-3800 (Admissions)
6501 North Charles Street
Baltimore 21204

►SHEPPARD PRATT HEALTH SYSTEMS, SULLIVAN DAY HOSPITAL
410-938-4700

►GRACE MEDICAL CENTER
410-362-3541 (Outpatient)
410-362-9811 (Inpatient)
2000 West Baltimore Street
Baltimore 21223

►JOHNS HOPKINS BAYVIEW MEDICAL CENTER
410-550-9189 (Inpatient)
410-550-0016 (Outpatient)
4940 Eastern Avenue
Baltimore 21224

►JOHNS HOPKINS HOSPITAL, MEYER BUILDING
410-955-5104 (Admissions)
600 North Wolfe Street
Baltimore 21287

M - N MENTAL HEALTH SERVICES - NURSING HOMES

►SINAI HOSPITAL INPATIENT PSYCHIATRIC UNIT
410-601-5610 (Inpatient)
410-601-5457 (Outpatient)
2401 West Belvedere Avenue
Baltimore 21215

►UNIVERSITY OF MARYLAND – MIDTOWN CAMPUS PSYCHIATRIC UNIT
410-328-6231
827 Linden Avenue
Baltimore 21201

►UNIVERSITY OF MARYLAND - ST. JOSEPH MEDICAL CENTER, PSYCHIATRIC UNIT
410-337-1580
7601 Osler Drive
Towson 21204

MOBILE PHONES

Programs are available that offer free phones and minutes to financially eligible individuals who are enrolled in certain government benefits. The service is provided through selected vendors. Eligibility information and a full list of vendors can be found at www.lifelinesupport.org.

►ASSURANCE WIRELESS
888-898-4888

►CINTEX WIRELESS
855-655-3097

►LIFELINE
888-641-8722

►SAFELINK WIRELESS
800-977-3768

MOVE COORDINATORS

These companies assist older adults with all aspects of downsizing and moving. Always check professional credentials, insurance, experience and request references. A written contract should be provided which documents all services and fees.

►ABILITIES NETWORK: MOVE MANAGEMENT SERVICES
410-828-7700, Ext. 1271

►NATIONAL ASSOCIATION OF SENIOR MOVE MANAGERS (NASMM)
877-606-2766
Non-profit professional association of organizations dedicated to helping older adults and families with the physical and emotional aspects of moving. Also provides businesses that specialize in hoarding services.

NURSES, IN-HOME

See also: Home Health Services.

►A+ MOBILE HAIR & NAIL SERVICES
410-415-1760
We come to you; Professional licensed stylist offering women and men's services on all hair types.

NURSING HOMES

See also: Medicaid Home and Community Based Programs.

Nursing homes or long term care facilities provide services for individuals who need nursing care regularly, but do not need to be hospitalized. Facilities are regulated by state and local boards of health. Many nursing care facilities offer respite care, rehabilitation and other services of short duration. Always inquire about payment options.

Selecting a nursing home is an individual and personal decision. Preferences should be taken into consideration when searching for a nursing home. To make a well-informed selection, it is recommended that you make multiple visits to determine whether a facility meets the specific needs of you or your loved one. Ask detailed questions and visit several facilities. For information about selecting a nursing home, please visit www.baltimorecountymd.gov/departments/aging/housing/nursing-homes. This list from OHCQ is current as of September 2024. For updates, please visit www.health.maryland.gov/ohcq/pages/home.aspx

►AUTUMN LAKE HEALTHCARE

Advanced Rehab
410-296-1990
515 Brightfield Road
Lutherville 21093

Alice Manor
410-889-9700
2095 Rockrose Avenue
Baltimore 21211

Arlington West
410-664-9535
3939 Penhurst Avenue
Baltimore 21215

Bridgepark
410-542-5306
4017 Liberty Heights Avenue
Baltimore 21207

Catonsville
410-747-1800
16 Fusting Avenue
Catonsville 21228

Homewood
410-323-4223
6000 Bellona Avenue
Baltimore 21212

Loch Raven
410-668-1961
8720 Emge Road
Baltimore 21234

Long Green
410-435-9073
115 East Melrose Avenue
Baltimore 21212

Overlea
410-426-1424
6116 Belair Road
Baltimore 21206

Parkville
410-661-5955
8710 Emge Road
Baltimore 21234

Perring Parkway
410-661-5717
1801 Wentworth Road
Baltimore 21234

Pikesville
410-486-8771
7 Sudbrook Lane
Pikesville 21208

Post-Acute Care Center
410-325-4000
5009 Frankford Avenue
Baltimore 21206

Riverview
410-574-1400
1 Eastern Boulevard
Essex 21221

Ruxton
410-337-8313
7001 Charles Street
Towson 21204

Summit Park
410-747-3287
1502 Frederick Road
Catonsville 21228

►BLUE POINT HEALTHCARE CENTER
410-367-9100
2525 West Belvedere Avenue
Baltimore 21215

►BROADMEAD
443-578-8020
13801 York Road
Cockeysville 21030

►CARROLL PARK HEALTHCARE
410-525-1544
3330 Wilkens Avenue
Baltimore 21229

N NURSING HOMES

► CHAPEL HILL NURSING CENTER
410-922-2443
4511 Robosson Road
Randallstown 21133

► CHARLESTOWN COMMUNITY, INC
410-247-9700
709 Maiden Choice Lane
Catonsville 21228

► CHESTNUT GREEN HEALTH CENTER/ BLAKEHURST
410-296-2900
1055 West Joppa Road
Towson 21204

► COMPLETE CARE, LLC
At Heritage
410-282-6310
7232 German Hill Road
Dundalk 21222
At Multi Medical Center
410-821-5500
7700 York Road
Towson 21204

► COURTLAND, LLC
410-521-3600
7920 Scotts Level Road
Baltimore 21208

► EDENWALD
410-616-8809
800 Southerly Road
Towson 21286

► FAYETTE HEALTH AND REHAB CENTER
410-727-3947
1217 West Fayette Street
Baltimore 21223

► FOREST HAVEN NURSING HOME AND REHAB CENTER
410-747-7425
701 Edmondson Avenue
Catonsville 21228

► FRANKLIN WOODS CENTER
410-391-2600
9200 Franklin Square Drive
Baltimore 21237

► FREDRICK VILLA HEALTHCARE
410-788-3300
711 Academy Road
Catonsville 21228

► FUTURE CARE
Canton Harbor
410-342-6644
1300 South Ellwood Avenue
Baltimore 21224
Charles Village
410-889-8500
2327 North Charles Street
Baltimore 21218
Cherrywood
410-833-3801
12020 Reisterstown Road
Reisterstown 21136
Cold Spring
410-254-3300
4700 Harford Road
Baltimore 21214
Homewood
410-554-6300
2700 North Charles Street
Baltimore 21218
Irvington
410-947-3052
22 South Athol Avenue
Baltimore 21229
Northpoint
410-282-0100
1046 North Point Road
Baltimore 21224
Old Court
410-922-3200
5412 Old Court Road
Randallstown 21133
Sandtown-Winchester
410-669-2750
1000 North Gilmore Street
Baltimore 21217

► GLEN MEADOWS RETIREMENT COMMUNITY
410-592-5310
11630 Glen Arm Road
Glen Arm 21057

► GOOD SAMARITAN NURSING HOME OPERATOR, LLC
410-532-5600
1601 East Belvedere Avenue
Baltimore 21239

► GREATER BALTIMORE MEDICAL CENTER SUB ACUTE UNIT
443-849-2094
6701 North Charles Street
Baltimore 21204

► HOLLY HILL HEALTHCARE CENTER
410-823-5310
531 Stevenson Lane
Towson 21286

► KESWICK MULTI-CARE CENTER
410-235-8860
700 West 40th Street
Baltimore 21211

► KING DAVID NURSING AND REHABILITATION CENTER
410-486-1500
4204 Old Milford Mill Road
Baltimore 21208

► LEVINDALE HEBREW GERIATRIC CENTER AND HOSPITAL
410-466-8700
2434 West Belvedere Avenue
Baltimore 21215

► LITTLE SISTERS OF THE POOR
410-744-9367
601 Maiden Choice Lane
Baltimore 21228

► LOCHEARN NURSING HOME, LLC
410-358-3410
4800 Seton Drive
Baltimore 21215

► LORIEN MAYS CHAPEL
410-252-0880
12230 Roundwood Road
Timonium 21093

► MARYLAND BAPTIST AGED HOME
410-945-7650
2801 Rayner Avenue
Baltimore 21216

► MARYLAND MASONIC HOMES, LTD
410-527-1111
300 International Circle
Cockeysville 21030

► MEADOW PARK REHABILITATION AND HEALTHCARE CENTER
410-402-1200
1525 Rolling Road
Catonsville 21228

N NURSING HOMES - NUTRITION SERVICES

►NORTH OAKS COMMUNITIES
410-602-0302
725 Mount Wilson Lane
Baltimore 21208

►NORTHWEST HEALTHCARE CENTER
410-664-5551
4601 Pall Mall Road
Baltimore 21215

►OAK CREST VILLAGE
410-882-3248
8800 Walther Boulevard
Parkville 21234

►OAKWOOD SKILLED NURSING FACILITY, LLC
410-687-1383
1300 Windlass Drive
Middle River 21220

►ORCHARD HILL REHAB AND HEALTHCARE CENTER
410-828-6500
111 West Road
Towson 21204

►PATAPSCO HEALTHCARE
410-655-7373
9109 Liberty Road
Randallstown 21133

►PEACE HEALTHCARE AT RIDGEWAY MANOR
410-747-5250
5743 Edmonson Avenue
Catonsville 21228

►PICKERSGILL RETIREMENT COMMUNITY
410-825-7423
615 Chestnut Avenue
Towson 21204

►RESORTS OF AUGSBURG
410-486-4573
6811 Campfield Road
Baltimore 21207

►ROLAND PARK PLACE
410-243-5800
830 West 40th Street
Baltimore 21211

►ROLAND PARK REHABILITATION AND HEALTHCARE CENTER
410-662-8606
4669 Falls Road
Baltimore 21209

►ROSSVILLE REHABILITATION AND HEALTHCARE CENTER
410-574-4950
6600 Ridge Road
Baltimore 21237

►ST. ELIZABETH REHABILITATION AND NURSING CENTER
667-600-2600
3320 Benson Avenue
Baltimore 21227

►ST. JOSEPH'S NURSING HOME
410-747-0026
1222 Tugwell Drive
Catonsville 21228

►STELLA MARIS, INC
410-252-4500
www.stellamaris.org
2300 Dulaney Valley Road
Timonium 21093
Celebrating more than 70 years in aging services.

►THE NURSING AND REHAB CENTER AT STADIUM PLACE
410-554-9890
1010 East 33rd Street
Baltimore 21218

►TOWSON REHABILITATION AND HEALTHCARE CENTER
410-828-9494
509 East Joppa Road
Towson 21286

►TRANSITIONAL CARE SERVICES AT MERCY MEDICAL CENTER
410-332-9287
301 Saint Paul Place
Baltimore 21202

►WESTGATE HILLS REHAB & HEALTHCARE CENTER
410-646-2100
10 North Rock Glen Road
Baltimore 21229

NURSING HOMES - RELATED PROGRAMS

See also: Medicaid Home and Community Based Services, Legal Resources.

►LEGAL AID BUREAU, INC, NURSING HOME PROGRAM
410-427-1800 (County)
410-951-7750 (City)
Free legal assistance for nursing home and assisted living residents who meet financial eligibility. Assists with legal problems related to their care in the facility. Helps with appeals for Home and Community Based Services.

►LONG TERM CARE MEDICAL ASSISTANCE
410-887-2594 (County)
410-396-2273 (City)
Medicaid application for nursing home residents. Apply online for services. Contact the County/City for paper copies of the application.

►MARYLAND HEALTH CARE COMMISSION, NURSING HOME GUIDE
410-764-3460
www.healthcarequality.mhcc.maryland.gov/nursing home/suggestion
Compares nursing home facilities.

►NURSING HOME COMPARE
www.medicare.gov/care-compare

►OFFICE OF HEALTH CARE QUALITY, NURSING HOMES, LONG TERM CARE UNIT
877-402-8218 (Toll-Free)
410-402-8015 (local)
Ensures that State licensure and Medicare/Medicaid standards are maintained. Investigates complaints of resident abuse.

►OMBUDSMAN PROGRAM
410-887-4200 (County)
410-396-3144 (City)
Advocates for long term-care residents, provides resolution or referral of complaints concerning nursing homes and assisted living facilities.

NUTRITION SERVICES

See also: Summary of Services –Eating Together Program.

SENIOR CENTERS AND ADDITIONAL CONGREGATE MEAL PROGRAMS

The Eating Together Program provides meals at Senior Centers, Community Nutrition Sites or Congregate Housing locations in Baltimore County and Baltimore City. There is no charge for the meal; however, a confidential, voluntary donation is requested to help maintain the program. Advance reservations are required. Baltimore County Senior Center Councils also sponsor meals for special events; these meals may have additional fees. Contact sites directly for meal days and times.

E = Evening meals
H = Halal meals only
K = Kosher meals only
L = Lunch meals

BALTIMORE COUNTY

►ARBUTUS SENIOR CENTER (L)
410-887-1410

►ATEAZE SENIOR CENTER (L)
410-887-7233

►BYKOTA SENIOR CENTER (L)
410-887-3094

►CATONSVILLE SENIOR CENTER (L)
410-887-0900

►COCKEYSVILLE SENIOR CENTER (L)
410-887-7694

N NUTRITION SERVICES

►EDGEMERE SENIOR CENTER (L)
410-887-7530
►ESSEX CO-OP APARTMENTS (E)
410-391-7616
►ESSEX SENIOR CENTER (L)
410-887-0267
►FLEMING SENIOR CENTER (L)
410-887-7225
►GOLDEN RING APARTMENTS (E)
410-682-4094
►HEREFORD SENIOR CENTER (L)
410-887-1923
►ISLAMIC SOCIETY OF BALTIMORE (H) (L) (E)
410-747-4869
►JACKSONVILLE SENIOR CENTER (L)
410-887-8208
►LANSDOWNE/ BALTIMORE HIGHLANDS SENIOR CENTER (L)
410-887-1443
►LIBERTY SENIOR CENTER (L)
410-887-0780
►OVERLEA-FULLERTON SENIOR CENTER (L)
410-887-5220
►PARK VIEW AT CATONSVILLE (E)
410-719-9464
►PARK VIEW AT TOWSON (E)
410-828-7185
►PARKVILLE SENIOR CENTER (L)
410-887-5338
►PIKESVILLE SENIOR CENTER (K) (L)
410-887-1245
►REISTERSTOWN SENIOR CENTER (L)
410-887-1143
►REISTER'S VIEW (E)
410-517-4994
►ROSEDALE SENIOR CENTER (L)
410-887-0233
►SEVEN OAKS SENIOR CENTER (L)
410-887-5192
►ST. LUKE'S PLACE (L)
667-600-3662
►TABCO TOWERS (L)
410-821-9220
►VICTORY VILLA SENIOR CENTER (L)
410-887-0235
►VILLAGE CROSSROADS I (E)
667-600-2362
►VILLAGE CROSSROADS II (E)
667-600-2370
►WEINBERG HOUSE (K) (E)
410-602-2405
►WEINBERG VILLAGE I (K) (E)
410-581-7878
►WEINBERG VILLAGE III (K) (E)
410-581-7878
►WOODLAWN SENIOR CENTER (L)
410-887-6887

BALTIMORE CITY

►ABUNDANT LIFE TOWERS (L)
410-367-5433
►APOSTOLIC TOWERS (L)
410-342-1353
►ASHLAND TERRACE (L)
410-276-6440
►AUGSBURG LUTHERAN CHURCH (L)
410-542-6270
►BASILICA PLACE (L)
667-600-3292
►BELVEDERE GREEN (E)
410-433-7255
►BOLTON NORTH (L)
410-462-5433
►CHERRY HILL SENIOR CENTER (L)
410-354-5101
►COLDSTREAM (L)
410-396-6746
►CURTIS BAY RECREATION CENTER (L)
410-396-1811
►DELTA SIGMA THETA SORORITY (L)
410-608-3344
►DEPAUL HOUSE (L)
667-600-2685
►EDGEWOOD RECREATION CENTER (L)
443-984-3105
►EDWARD A. MYERBERG SENIOR CENTER (K) (L)
410-358-6856
►ELLERSLIE APARTMENTS (L)
410-396-3005
►EPIPHANY HOUSE (L)
410-323-3040
►EVERALL GARDEN APARTMENTS (E)
667-600-2395
►FORREST PARK SENIOR CENTER (L)
410-466-2124
►FOSTER GRANDPARENTS UNION BAPTIST CHURCH CHILD CARE CENTER (E)
410-366-6356
►GREENMOUNT SENIOR CENTER (L)
410-528-8811
►HANOVER SQUARE APARTMENTS (L)
410-962-1043
►HARBOR APARTMENT (E)
410-837-1010
►HARFORD SENIOR CENTER (L)
410-426-4009
►HATTON SENIOR CENTER (L)
410-396-9025
►HIGHLANDTOWN PLAZA (E)
410-675-4460
►IVY FAMILY SUPPORT CENTER (L)
410-367-6750
►LAKEWOOD APARTMENTS (L)
410-522-7444
►LINDEN PARK APARTMENTS (E)
410-728-7806
►MANHATTAN PARK APARTMENTS (L)
410-466-8080
►MANORS WEST (K) (L)
410-396-6228
►MCKIM CENTER HOMELESS SHELTER (L)
410-276-5519
►MORAVIA PARK APARTMENTS (L)
410-325-3890
►MOUNT CLARE OVERLOOK (L)
410-727-4477
►N. M. CARROLL MANOR (L)
410-669-4270
►OLIVER SENIOR CENTER (L)
410-396-3861
►OUR LADY OF FATIMA (L)
410-633-6135
►PARKVIEW APARTMENTS (E)
410-542-4400
►PENN NORTH PLAZA (L)
410-383-8595
►RENAISSANCE GARDENS (E)
410-685-7183
►SANDTOWN WINCHESTER SENIOR CENTER (L)
410-396-7724
►SENIOR NETWORK OF NORTH BALTIMORE (L)
410-323-7131
►SMALLWOOD SUMMIT (L)
410-566-5792
►EDNOR HOUSE (L)
410-243-0180
►WABASH COOPERATIVE APARTMENTS (L)
410-466-2480
►WALKERS MEWS (E)
410-323-8507
►WATERS TOWERS (L)
410-342-6240
►WAXTER SENIOR CENTER (L)
410-396-1331
►WAYLAND VILLAGE (L)
410-578-9142
►WEINBERG PLACE (K) (E)
410-542-4111
►WESTMINSTER HOUSE (L)
410-837-0180
►WOODBOURNE WOODS (E)
410-433-7255
►ZETA COMMUNITY CENTER (L)
410-396-3535

MEAL PREPARATION

See Home Health Services and Home Care (Non-Medical).

OTHER NUTRITION SERVICES

►AVILA HOME CARE
410-826-6100
www.avilahomecare.com
1122 Kenilworth Drive,
Suite 413
Towson 21204
Thrive in the home you love.

N - P NUTRITION SERVICES - PROFESSIONAL ORGANIZATIONS

►GBMC GECKLE DIABETES & NUTRITION CENTER
443-849-2000
443-849-GBMC (4262)
www.gbmc.org/diabetes
Pavilion North
6535 North Charles Street, Suite 405
Towson 21204

►MEALS ON WHEELS OF CENTRAL MARYLAND, INC
410-558-0827
www.mealsonwheelsmd.org
Delivers two nutritious meals per day, Monday-Friday, to the homebound of any age. Kosher meals available on limited basis.

►MOVEABLE FEAST
410-327-3420
Home-delivered meals to persons with specific chronic health conditions. Program requires a referral from a physician.

►OUR DAILY BREAD
667-600-3400

OCCUPATIONAL THERAPY

See Therapy: Occupational, Physical and Speech.

OPTICIANS/ OPTICAL SERVICES

See Health Clinics, Physicians, Physician Referral Services, Physicians Who Make House Calls and Vision Resources.

PERSONAL ALERT SYSTEMS

See Medical Alert Systems.

PERSONAL EMERGENCY RESPONSE SYSTEMS

See Medical Alert Systems.

PERSONAL NEEDS

See also: Medical Equipment and Supplies and Pharmacies Offering Home Delivery.

►BALTIMORE COUNTY EMPLOYEES FEDERAL CREDIT UNION
www.bcefcu.com
Main Office and Towson Branch
410-828-4730
23 West Susquehanna Avenue
Towson 21204
Perry Hall Branch
410-828-4730
8640 Ridgely's Choice Drive
Baltimore 21236
GBMC Branch– Physicians Pavilion North
410-828-4730
6535 North Charles Street, Suite 145
Baltimore 21204
Serving our members' financial needs for over 55 years.

►MID-ATLANTIC MEDICAL SUPPLY & EQUIPMENT
410-363-2279
www.medicalsuppliesbaltimore.com
718 Main Street
Reisterstown 21136
Price-match promise, delivery and insurance billing.

PHARMACIES OFFERING HOME DELIVERY

Please check with your local pharmacy.

PHYSICAL THERAPY

See Therapy: Occupational Physical and Speech.

PHYSICIAN REFERRAL SERVICES

►MEDICARE
800-633-4227
www.medicare.gov (Click Find Care)
To identify physicians who accept Medicare reimbursement.

PHYSICIANS

See also: Health Clinics, Hearing Resources, Hospital Subspecialties, Mental Health Services, Physicians Who Make House Calls and Vision Resources.

►VASCULAR SURGERY ASSOCIATES, LLC
855-648-9982
www.vascularsurgeryassociates.net
Full spectrum vascular/ wound care specialists serving Maryland and Delaware.

PHYSICIANS WHO MAKE HOUSE CALLS

For information on local physicians who make house calls, call Maryland Access Point of Baltimore County at 410-887-2594, or the Baltimore City Health Department, Division of Aging at Maryland Access Point at 410-396-2273.

PROFESSIONAL ORGANIZATIONS

►ADMINISTRATION FOR COMMUNITY LIVING(ACL)
202-401-4634
www.acl.gov

►AGING STATS
www.agingstats.gov

►AMERICAN ACADEMY OF HOME CARE MEDICINE
855-576-8482
www.aahcm.org

►AMERICAN GERIATRICS SOCIETY
212-308-1414
www.americangeriatrics.org

►AMERICAN SOCIETY ON AGING
800-537-9728
www.asaging.org

►ANNENBERG PUBLIC POLICY CENTER
215-898-9400
www.factcheck.org

►BALTIMORE COUNTY EMPLOYEES FEDERAL CREDIT UNION
www.bcefcu.com
Main Office and Towson Branch
410-828-4730
23 West Susquehanna Avenue
Towson 21204
Perry Hall Branch
410-828-4730
8640 Ridgely's Choice Drive
Baltimore 21236
GBMC Branch– Physicians Pavilion North
410-828-4730
6535 North Charles Street, Suite 145
Baltimore 21204
Serving our members' financial needs for over 55 years.

►CENTER FOR RETIREMENT RESEARCH AT BOSTON COLLEGE
617-552-1762
www.crr.bc.edu

►GERONTOLOGICAL SOCIETY OF AMERICA, THE
202-842-1275
www.geron.org

►LEADERSHIP COUNCIL OF AGING ORGANIZATIONS
www.lcao.org

►NATIONAL ASSOCIATION OF AREA AGENCIES ON AGING
202-872-0888
www.n4a.org

P - R PROFESSIONAL ORGANIZATIONS - RECREATION AND LEISURE ACTIVITIES

►NATIONAL ASSOCIATION OF INSURANCE COMMISSIONERS (NAIC)
816-842-3600
www.content.naic.org

►NATIONAL COUNCIL ON AGING (NATIONAL INSTITUTE OF SENIOR CENTERS – NISC)
571-527-3900
www.ncoa.org

►NATIONAL LONG TERM CARE OMBUDSMAN RESOURCE CENTER
202-332-2275
www.ltcombudsman.org

►NATIONAL RESPITE NETWORK AND RESOURCE CENTER
703-256-2084
www.archrespite.org

►TOWSON UNIVERSITY-GERONTOLOGY PROGRAM
410-704-4049
www.towson.edu/careercenter/students/careers/major/gerontology.html

►WOMEN'S INSTITUTE FOR A SECURE RETIREMENT
202-393-5452
www.wiserwomen.org

PROTECTIVE SERVICES

►BALTIMORE CITY ADULT AND CHILD PROTECTIVE SERVICES
410-361-5000 (Adult)
410-361-2235 (Child)

►BALTIMORE COUNTY ADULT AND CHILD PROTECTIVE SERVICES
410-887-8463 (Adult)
410-853-3000 (Child)

PUBLICATIONS OF INTEREST

►BALTIMORE CITY HEALTH DEPARTMENT
410-396-4398

►BALTIMORE CITY HEALTH DEPARTMENT, DIVISION OF AGING, MARYLAND ACCESS POINT, GOLD CARD, CARE BROCHURES
410-396-2273

►BALTIMORE COUNTY DEPARTMENT OF AGING PUBLICATIONS
410-887-2594
(Maryland Access Point of Baltimore County)
Produces publications and other informational media that are primarily available at no cost including, but not limited to, the following:
- ***Consumer Reference Guide***
- ***Community Resources 2025***
- ***The Power of Age Program Guide*** - available in September
- ***Time of Your Life Digest****

Contact Maryland Access Point of Baltimore County for information.

Publications are also available at 20 Baltimore County senior centers, Baltimore County public libraries and partnerships throughout the County and City.
To view senior center newsletters online visit: www.baltimorecountymd.gov/departments/aging/centers/index.html.

►CAREGIVER CONNECTION
410-887-4724
A free quarterly newsletter for caregivers by mail or email. To subscribe, visit: www.baltimorecountymd.gov/departments/aging/caregivers

►COUNTY CONNECT
A biweekly e-newsletter from the County Executive's office. To subscribe, visit www.baltimorecountymd.gov/subscribe

►EMERGENCY CARD
Orange Card -
410-887-2594 (County)
Gold Card -
410-396-2273 (City)
Card provides centralized listing for medications and other medical information. Place on refrigerator for emergency personnel.

►TIME OF YOUR LIFE DIGEST*
410-887-3050
www.baltimorecountymd.gov/departments/aging/publications-media
A newspaper filled with information and interests pertaining to mature adults, baby boomers, caregivers, families, persons with disabilities and professionals. Published eight times annually by the Baltimore County Department of Aging. There is no cost for this paper. Affordable advertising opportunities with free graphic support available.

RECREATION AND LEISURE ACTIVITIES

►BALTIMORE CITY RECREATION AND PARKS, SENIOR CITIZENS DIVISION GOLDEN AGE CLUBS
410-396-2920

►BALTIMORE COUNTY DEPARTMENT OF RECREATION AND PARKS
410-887-3871
Recreation and leisure opportunities.
Office of Therapeutic Recreation Services
410-887-5370
410-887-5319 (TTY)
www.baltimorecountymd.gov/departments/recreation/programs/therapeutic
1801 Glen Keith Boulevard
Parkville 21234
Variety of recreational opportunities and services for individuals with disabilities county-wide.

►BALTIMORE COUNTY OFFICE OF TOURISM AND CULTURAL ARTS
410-887-4289

►CYCLING SENIORS OF BALTIMORE COUNTY
www.baltimorecountymd.gov/cyclingseniors
Regional cyclists who ride for the scenery, exercise and comradery. Weekly rides from April until mid-November. Most rides within an hour from Baltimore. GPS link and cue sheet provided. Free membership. 60 plus.

►JEWISH COMMUNITY CENTER OF GREATER BALTIMORE
410-559-3500
www.jcc.org
Trips, classes, holiday programs and community-wide events.

►MARYLAND SENIOR OLYMPICS
240-777-4930
www.mdseniorolympics.org
Competitions for people age 50 and over in archery, bowling, cycling, golf, horseshoes, track and field and more.

►SENIOR BOX OFFICE
410-887-5399
www.seniorboxoffice.org
SBO makes it possible for seniors 55 and older to enjoy theatre, concerts, museums, lectures and other events with two-for-one, reduced price, or complimentary tickets. Travel opportunities available for non-members. Membership is $25/year for a two-person household.

►SENIOR CRAFT GALLERY
410-887-5399
1801 Glen Keith Boulevard
Parkville 21234
Promotes awareness of the abilities and talents of senior adults by providing a consignment outlet for the sale of art produced by Baltimore County crafters aged 55 or older.

Osher at Towson University provides learning opportunities in a relaxed and supportive atmosphere.

ACADEMIC PROGRAMS

Our faculty of educators and subject matter experts deliver a wide variety of courses and lectures in-person and online for curious adults.

Fall & Spring Semesters

- Membership required to participate
- Multi-week, liberal arts courses on diverse topics
- Classes meet once per week during the day

Winter & Summer Lectures

- No membership requirement
- Individual lectures on a variety of subjects

Additional Programs

- book clubs
- writing groups
- day trips
- lunches
- interest groups

Discover your love of lifelong learning

TOWSON.EDU/OSHER

TOWSON UNIVERSITY

OSHER LIFELONG LEARNING INSTITUTE

AQUATIC PROGRAMS FOR OLDER ADULTS AND PERSONS WITH PHYSICAL DISABILITIES

Recreational water programs led by trained instructors. Ability to swim not required. Fees vary.

►THE LEAGUE FOR PEOPLE WITH DISABILITIES
410-323-0500
www.leagueforpeople.org
1111 East Coldspring Lane
Baltimore 21239
Together, we are able to work and play hard.

GOLF COURSES, BALTIMORE CITY

Carroll Park
410-685-8344
Clifton Park
410-243-3500
Forest Park
410-448-4653
Mount Pleasant
410-254-5100
Pine Ridge
410-252-1408

GOLF COURSES, BALTIMORE COUNTY

410-887-GOLF (4653)
www.baltimoregolfing.com
Diamond Ridge, Ext. 1220
Greystone, Ext. 1120
Fox Hollow, Ext. 1420
Rocky Point, Ext. 1320
The Woodlands, Ext. 1220

RESPITE CARE SERVICES

See Assisted Living Programs, Caregivers Support, Home Health Services, Home Care (Non-Medical), Home Care/ Alzheimer's Dementia, Memory Care and Nursing Homes.

REVERSE MORTGAGES

Reverse mortgage counseling is a mandatory part of the application process.

►BALTIMORE COUNTY EMPLOYEES FEDERAL CREDIT UNION
www.bcefcu.com
Main Office and Towson Branch
410-828-4730
23 West Susquehanna Avenue
Towson 21204
Perry Hall Branch
410-828-4730
8640 Ridgely's Choice Drive
Baltimore 21236
GBMC Branch– Physicians Pavilion North
410-828-4730
6535 North Charles Street, Suite 145
Baltimore 21204
Serving our members' financial needs for over 55 years.

►U.S. DEPARTMENT OF HOUSING AND URBAN DEVELOPMENT, HOME EQUITY CONVERSION MORTGAGE PROGRAM (HECM)
800-569-4287
www.hud.gov
Lists housing counseling agencies.

SENIOR CENTERS

BALTIMORE COUNTY

410-887-2040
www.baltimorecountymd.gov/seniorcenters

Live Longer, Live Well at a Baltimore County Senior Center. Baltimore County Department of Aging's 21 senior centers provide opportunities for persons 60 years of age and older (sites with a # are open to individuals ages 50 and older) to get energized by participating in a diverse array of events, classes, and other activities. Chances for leadership, lifelong learning, volunteerism, skill development, and socialization abound, with trips, social events, sports, exercise, art, dance, drama, health screenings, music and evidence-based wellness programs offered on a daily basis. Fifteen senior centers offer access to fitness equipment for an additional fee. A lunchtime "Eating Together" program is available at all senior centers (see Nutrition Services), while a Center Connection program for individuals needing some additional support is offered at five sites. The senior centers also offer information and assistance for caregivers and resources to assist older adults to remain independent in the community. Virtual programs are also available through the OPAL Center.

CENTER CONNECTION

A senior center service that supports and links individuals to senior center programs. Available at five senior centers marked by asterisk*.

►ARBUTUS SENIOR CENTER
410-887-1410
www.baltimorecountymd.gov/arbutus
855A Sulphur Spring Road
Baltimore 21227

►ATEAZE SENIOR CENTER
410-887-7233
410-284-3273 (Council)
410-285-0481 (Travel Desk)
www.baltimorecountymd.gov/ateaze
7401 Holabird Avenue
Dundalk 21222

►BYKOTA SENIOR CENTER*
410-887-3094
410-887-1691 (Travel Desk)
www.baltimorecountymd.gov/bykota
611 Central Avenue
Towson 21204

►CATONSVILLE SENIOR CENTER
410-887-0900
410-744-0170 (Travel Desk)
www.baltimorecountymd.gov/catonsville
501 North Rolling Road
Catonsville 21228

►COCKEYSVILLE SENIOR CENTER
(at Warren Place Apts.)
410-887-7694
410-666-0896 (Travel Desk)
www.baltimorecountymd.gov/cockeysville
10535 York Road
Cockeysville 21030

►EDGEMERE SENIOR CENTER
410-887-7530
410-477-2141 (Travel Desk)
www.baltimorecountymd.gov/edgemere
6600 North Point Road
Edgemere 21219

►ESSEX SENIOR CENTER*
410-887-0267
410-887-3909 (Travel Desk)
www.baltimorecountymd.gov/essex
600 Dorsey Avenue
Essex 21221

►FLEMING SENIOR CENTER#
410-887-7225
www.baltimorecountymd.gov/fleming
641 Main Street
Dundalk 21222

S SENIOR CENTERS

►HEREFORD SENIOR CENTER#
410-887-1923
www.baltimorecountymd.gov/hereford
510 Monkton Road,
2nd Floor
Hereford 21111

►JACKSONVILLE SENIOR CENTER
410-887-8208
www.baltimorecountymd.gov/jacksonville
3605A Sweet Air Road
Phoenix 21131

►LANSDOWNE/BALTIMORE HIGHLANDS SENIOR CENTER#
410-887-1443
www.baltimorecountymd.gov/lansdowne
424 Third Avenue
Lansdowne 21227

►LIBERTY SENIOR CENTER*
410-887-0780
www.baltimorecountymd.gov/liberty
3525 Resource Drive
Randallstown 21133

►OPAL CENTER
410-887-1929
www.baltimorecountymd.gov/opalcenter
The OPAL (Online Programs for Adult Learning) is a virtual senior center with classes and programs offered on Zoom. Register at website above. All Baltimore County Senior Center members have access through MyActiveCenter.com.

►OVERLEA-FULLERTON SENIOR CENTER
410-887-5220
www.baltimorecountymd.gov/overleafullerton
4314 Fullerton Avenue
Overlea 21236

►PARKVILLE SENIOR CENTER*
410-887-5338
410-882-6087 (Travel Desk)
www.baltimorecountymd.gov/parkville
8601 Harford Road
Parkville 21234

►PIKESVILLE SENIOR CENTER*
410-887-1245
410-484-5285 (Council/Travel Desk)
www.baltimorecountymd.gov/pikesville
1301 Reisterstown Road
Pikesville 21208

►REISTERSTOWN SENIOR CENTER
410-887-1143
410-887-6958 (Travel Desk)
www.baltimorecountymd.gov/reisterstown
12035 Reisterstown Road
Reisterstown 21136

►ROSEDALE SENIOR CENTER
410-887-0233
410-574-4125 (Travel Desk)
www.baltimorecountymd.gov/rosedale
1208 Neighbors Avenue
Rosedale 21237

►SEVEN OAKS SENIOR CENTER
410-887-5192
443-608-0613 (Travel Desk)
www.baltimorecountymd.gov/sevenoaks
9210 Seven Courts Drive
Nottingham 21236

►VICTORY VILLA SENIOR CENTER
410-887-0235
410-686-1352 (Travel)
www.baltimorecountymd.gov/victoryvilla
403 Compass Road
Middle River 21220

►WOODLAWN SENIOR CENTER
410-887-6887
410-887-5590 (Travel Desk)
www.baltimorecountymd.gov/woodlawn
2120 Gwynn Oak Avenue
Baltimore 21207

BALTIMORE CITY

Healthy and Active Aging is the theme of Baltimore City's thirteen (13) senior centers. Eight (8) of the thirteen are operated by Baltimore City. Centers are strategically located throughout the city offering a range of services, programs and activities that help meet the social, physical and intellectual needs of older adults.

Each center provides opportunities for adults, age 55 and older to engage in activities that are stimulating, enhancing and culturally diverse. Participants can choose from an array of choices and options that foster skill development, lifelong learning, art creativity, and cultural exchange. In addition, centers provide nutritional health, education, screening and a safe, embracing environment for socialization within the community, and also opportunities for volunteerism.

Baltimore City welcomes you to connect with any one of the thirteen (13) centers and find what interests you to maintain a healthy and active aging lifestyle.

►ACTION IN MATURITY
410-889-7915
2601 North Howard Street,
Suite 150
Baltimore 21218

►CHERRY HILL SENIOR CENTER
443-986-4693
3301 Waterview Avenue
Baltimore 21230

►EDWARD A. MYERBERG SENIOR CENTER
410-358-6856
3101 Fallstaff Road
Baltimore 21209

►FOREST PARK SENIOR CENTER
410-466-2124
4801 Liberty Heights Avenue
Baltimore 21207

►GREENMOUNT SENIOR CENTER
410-528-1552
425 East Federal Street
Baltimore 21202

►HARFORD SENIOR CENTER
410-426-4009
4920 Harford Road
Baltimore 21214

►HATTON SENIOR CENTER
410-396-9025
2825 Fait Avenue
Baltimore 21224

►OLIVER SENIOR CENTER
410-396-3861
1700 North Gay Street
Baltimore 21213

►SANDTOWN-WINCHESTER SENIOR CENTER
410-396-7725
1601 Baker Street
Baltimore 21217

►SENIOR NETWORK OF NORTH BALTIMORE
410-323-7131
5828 York Road
Baltimore 21212

►WAXTER SENIOR CENTER
410-396-1324
1000 Cathedral Street
Baltimore 21201

►ZETA CENTER FOR HEALTHY AND HEALTHY LIVING
410-396-3535
4501 Reisterstown Road
Baltimore 21215

S

SOCIAL WORK - SUPPORT GROUPS

SOCIAL WORK

See Case Management.

SPECIALIZED ADVOCACY GROUPS

See Advocacy Services, Disability Resources, Legal Services and Support Groups.

SPEECH THERAPY

See Therapy: Occupational, Physical and Speech.

SUICIDE HOTLINES

See Hotlines and Mental Health Services.

SUPPORT GROUPS

See also: Caregivers, Disability Resources, Health Information, Mental Health Information, Vision Resources.

ALCOHOLISM

►AL-ANON FAMILY GROUP
410-832-7094

►ALCOHOLICS ANONYMOUS
410-663-1922

ALZHEIMER'S DISEASE

►ALZHEIMER'S ASSOCIATION
410-561-9099
www.alz.org/maryland
Support groups and maintains listing of other support groups.

►HOPKINS ELDERPLUS
410-550-7047
www.hopkinsmedicine.org/johns-hopkins-bayview/medical-services/hopkins-elderplus

AMPUTEE SUPPORT

►GOOD SAMARITAN HOSPITAL
443-444-4100

►UNIVERSITY OF MARYLAND REHABILITATION & ORTHOPAEDIC INSTITUTE
410-448-2500

BEREAVEMENT/ GRIEF

►BEREAVED PARENTS USA
410-274-9932

►COUNSELING CENTER AT STELLA MARIS
410-252-4500, Ext. 7291

►GILCHRIST HOSPICE CARE
443-849-8251

►PROMEDICA HOSPICE
410-719-8670

CANCER

►BALTIMORE CANCER SUPPORT GROUP, ST. PETER'S LUTHERAN CHURCH
410-668-1762
Patients, caregivers and bereavement.

►GBMC ONCOLOGY SUPPORT PROGRAMS
443-849-2961

►HOPEWELL CANCER SUPPORT
410-832-2719

►MEDSTAR UNION MEMORIAL HOSPITAL ARM-IN-ARM BREAST CANCER SUPPORT GROUP
443-444-6420

►UNIVERSITY OF MARYLAND MEDICAL CENTER - ST. JOSEPH CANCER INSTITUTE SUPPORT SERVICES
410-427-2011

CAREGIVERS

See also: Caregivers/ Grandparent Support.

►BALTIMORE CITY HEALTH DEPARTMENT OFFICE OF AGING, FAMILY CAREGIVERS SUPPORT PROGRAM
410-396-1337

►CAREGIVER ACTION NETWORK
855-227-3640
www.caregiveraction.org

►FAMILY CAREGIVER ALLIANCE (FCA)
800-445-8106
www.caregiver.org

►HOPKINS ELDERPLUS
410-550-7047
www.hopkinsmedicine.org/johns-hopkins-bayview/medical-services/hopkins-elderplus

►NATIONAL ALLIANCE FOR CAREGIVING
(202) 918-1013
www.caregiving.org

►UNIVERSITY OF MARYLAND REHABILITATION & ORTHOPAEDIC INSTITUTE, CAREGIVERS SUPPORT GROUP
410-448-6410

►WELL SPOUSE ASSOCIATION
732-577-8899
www.wellspouse.org

DIABETES

►UNIVERSITY OF MARYLAND - ST. JOSEPH MEDICAL CENTER
410-337-1382

DIVORCE

►CHANGING FOCUS
410-721-0992

EATING DISORDERS

►OVEREATERS ANONYMOUS
443-475-0443

HIV/AIDS

►OLDER WOMEN EMBRACING LIFE, INC (OWEL)
www.owelinc.org
Peer support, referrals, HIV testing, care navigation and education for older women who are at risk or living with HIV in Baltimore City.

MENTAL HEALTH

►INSIGHTS IN AGING - GERIATRIC SERVICES GROUP
Ateaze Senior Center
410-887-7233
Bykota Senior Center
410-887-3094
Catonsville Senior Center
410-887-0900
Essex Senior Center
410-887-0267
Liberty Senior Center
410-887-0780
Pikesville Senior Center
410-887-1245

SPINAL CORD INJURY

►UNIVERSITY OF MARYLAND REHABILITATION & ORTHOPAEDIC INSTITUTE, SPINAL CORD INJURY SUPPORT GROUP FOR SURVIVORS/FAMILIES
410-448-6307

STROKE/BRAIN INJURY

►SINAI HOSPITAL, RETURN PROGRAM
410-601-6080
Any brain injury.

►TOWSON UNIVERSITY, INSTITUTE FOR WELL-BEING STROKE SURVIVOR GROUP
410-704-3095
Monthly group meetings for survivors and family members.

►UNIVERSITY OF MARYLAND REHABILITATION AND ORTHOPAEDIC INSTITUTE: SUPPORT GROUPS
410-448-6303
www.umms.org/rehab/community/support-groups

SUBSTANCE ABUSE

►NARCOTICS ANONYMOUS
www.baltoareana.org

►NAR-ANON (FRIENDS AND FAMILY)
www.nar-anon.org/find-a-meeting

SUICIDE, FAMILIES OF VICTIMS OF SUICIDE

►SEASONS SUICIDE BEREAVEMENT, INC
410-683-0159

SWIMMING

See Recreation and Leisure Activities, and Therapy: Occupational, Physical and Speech.

TAX INFORMATION AND ASSISTANCE

►BALTIMORE COUNTY OFFICE OF BUDGET AND FINANCE, TAXPAYERS SERVICES
410-887-2404
Information and assistance concerning property tax bills.

►CASH CAMPAIGN OF MARYLAND, TAX PREPARATION SERVICES
410-528-8006
www.cashmd.org
Free tax preparation and other helpful financial services.

►EARNED INCOME TAX CREDIT (EITC)
www.irs.gov/credits-deductions/individuals/earned-income-tax-credit-eitc
Tax credit for certain low to moderate wage earners. Information available during tax season only.

►INTERNAL REVENUE SERVICE (IRS)
800-829-1040 (General Assistance)
800-829-3676 (Forms Distribution)

►MARYLAND PROPERTY TAX CREDIT
410-767-5900
Maryland property tax credit based on a person's gross income. Those age 70 and older may file for the past three years if they have never filed in the past.

►MARYLAND RENTER'S TAX CREDIT
410-767-5915
Maryland tax credit for renters when rent exceeds a fixed percentage of their gross income.

►MARYLAND STATE TAX ASSISTANCE
410-260-7951 (Forms)
410-260-7980 (General Assistance)
410-260-7980 (Taxpayer Assistance Office)
Comptroller of Maryland responds to Maryland tax questions.

►STATE PROPERTY TAX DEDUCTION FOR LEGALLY BLIND IN BALTIMORE COUNTY
410-512-4900

►TAX COUNSELING FOR OLDER ADULTS
410-887- 2594 (County)
410-396-2273 (City)
Partnership of AARP and IRS. Free tax assistance to older adults at local senior centers during tax season.

TECHNOLOGY RESOURCES

►BCDA - SENIOR PLANET WORKSHOPS
410-887-2002
www.baltimorecountymd.gov/departments/aging/programs-services/technology-resources
Partnered with Senior Planet from AARP. Offers classes to help older adults over the age of 60 use technology to learn new skills. In-person at various Baltimore County Senior Centers and senior living communities.

►MARYLANDERS ONLINE
866-206-8467
www.marylandersonline.umd.edu
State program offering free digital literacy curriculum and one-on-one tech support. English and Spanish support available.

►PCS FOR PEOPLE
443-396-7247
www.pcsforpeople.org/locations/baltimore/
Provides refurbished computers to eligible customers for affordable prices.

TELEHEALTH

See Home Health Services, Hospitals, Hospital Subspecialties, Physicians Who Make House Calls and Physicians.

T

THERAPY: OCCUPATIONAL, PHYSICAL AND SPEECH - TRANSPORTATION SERVICES

THERAPY: OCCUPATIONAL, PHYSICAL AND SPEECH

►INSTITUTE FOR WELL-BEING TOWSON UNIVERSITY
410-704-7300
www.towson.edu/iwb

►OCCUPATIONAL THERAPY ASSOCIATES, LLC
443-212-8363
www.sites.google.com/otassociatestowson.com/marleneriley/home
In-home occupational therapy for the work of daily life.

►THE LEAGUE FOR PEOPLE WITH DISABILITIES
410-323-0500
www.leagueforpeople.org
1111 East Coldspring Lane
Baltimore 21239
Together, we are able to work and play hard.

TRANSPORTATION SERVICES

PUBLIC AND NON-PROFIT

►ACTION IN MATURITY
410-889-7915
www.actioninmaturity.org
Door-to-door shuttle and personal transportation for older adults and people with disabilities living in Baltimore City. Fee: $15 annual membership; fee based on radius. Fees are waived for hardship.

►BALTIMORE CITY HEALTH DEPARTMENT, DIVISION OF AGING, TAXI - CARD PROGRAM
410-664-1123
www.caretaxicard.com

►CHAI'S NORTHWEST SENIOR SHUTTLE
410-889-1148
Free shuttle services for residents of Weinberg Senior Living and members of Northwest Neighbors Connecting. Operated by Action in Maturity.

►COUNTYRIDE
410-887-2080
www.baltimorecountymd.gov
Provides transportation to adults ages 60 and over, persons with disabilities from age 18 - 59 and rural residents of Baltimore County. There is no fee to ride.

►HEALTH DEPARTMENT, MEDICAL ASSISTANCE TRANSPORTATION
410-887-2828 (County)
410-396-7633 (City)
Transportation for Medical Assistance recipients to and from their place of medical care.

►MARYLAND MOTOR VEHICLE ADMINISTRATION
410-768-7000
www.mva.maryland.gov

►MARYLAND TRANSIT ADMINISTRATION INFORMATION CENTER (MTA)
410-539-5000
For buses, the Metro and Light Rail (all buses have wheelchair lifts).

►MTA CALL-A-RIDE
410-664-2030
www.mtacallaride.org

THE LEAGUE
FOR PEOPLE WITH DISABILITIES, Inc.
We proudly support veterans and individuals of all ages and abilities!

Adult Medical Day Program*
Behavior Support Services
Camping & Recreation Program
CLUB1111
Community Development Services
Day Habilitation
Employment Services
League Industries
Multiple Sclerosis Day Program*
Personal Supports
SCALE Aphasia Program*
The Wellness Center*
Youth Autism Services Program

*Programs currently accepting new members.
1111 E. Cold Spring Lane, Baltimore, MD 21239 | 410-323-0500 | leagueforpeople.org

T TRANSPORTATION SERVICES

►MTA MOBILITY/ PARATRANSIT PROGRAM
410-764-8181
www.mta.maryland.gov/mobility
Curb-to-curb service, 24 hours a day inside the Baltimore Beltway. Also serves within ¾ of a mile along fixed MTA routes outside the Baltimore Beltway. Client must be disabled and complete certification eligibility. Exact change required. Cost Approximately $2.20 per ride. "Taxi Access" program available for individuals registered with MTA Mobility.

►MTA SENIOR AND PERSONS WITH DISABILITIES REDUCED FARE PROGRAM
410-767-3438
People 65 and older (with a state-issued ID), and those with disabilities (with application and a state-issued ID) may ride for $1 per ride, $2.30 for a daily pass, or $23 for a monthly pass on the bus, light rail/ Metro, and one-half the regular fare on MARC trains.

►TOWSON CIRCULATOR – "THE LOOP"
410-887-5667
www.baltcoloop.com
Free shuttle service within the Towson area servicing: Towson Mall, GBMC and local colleges. Weekdays 6 a.m. - 12 a.m. Saturday 10 a.m. - 12 a.m.

PRIVATE WHEELCHAIR ACCESSIBLE

Ambulance, van and school bus companies that provide wheelchair accessible vehicles for a fee. For additional referrals/services/information call Maryland Access Point of Baltimore County at 410-887-2594 or the Baltimore City Health Department, Division of Aging at Maryland Access Point at 410-396-2273.

NON-WHEELCHAIR ACCESSIBLE

For more information, call Maryland Access Point of Baltimore County at 410-887-2594 or the Baltimore City Health Department, Division of Aging at Maryland Access Point at 410-396-2273.

TRANSPORTATION/ HOME CARE SERVICES

See also: Home Health Services and Home Care (Non-Medical). Please check with agency to learn their requirements for this service.

T - V TRANSPORTATION SERVICES - VETERAN RESOURCES

►AVILA HOME CARE
410-826-6100
www.avilahomecare.com
1122 Kenilworth Drive,
Suite 413
Towson 21204
Thrive in the home you love.

TRAVEL

►BALTIMORE COUNTY SENIOR CENTER TRAVEL
See "Senior Centers, Baltimore County" for contact information.

►NATIONAL PASSPORT INFORMATION
877-487-2778
www.travel.state.gov/passport
Print online application to submit at post office for a US passport.

►SENIOR BOX OFFICE
410-887-5399
www.seniorboxoffice.org
Volunteer program that distributes discounted tickets to members for cultural and other events. Diverse travel opportunities available without membership.

GOLDEN AGE AND SENIOR PASSES

►FEDERAL RECREATION SENIOR PASS
410-962-4290
Lifetime permit to Federal parks, monuments and recreation areas for permanent U.S. residents ages 62 and older.
Must apply in person.
Closest location: Ft. McHenry.

►STATE GOLDEN AGE PASS
410-260-8186
www.dnr.maryland.gov
Free day use entry to all Maryland State Parks; half price camping Sun.-Thurs.; age 62 and older.

VEIN SPECIALISTS

See also: Hospital Subspecialties, Physicians and Physicians Who Make House Calls.

►VASCULAR SURGERY ASSOCIATES, LLC
855-648-9982
www.vascularsurgeryassociates.net
Full spectrum vascular/wound care specialists serving Maryland and Delaware.

VETERAN RESOURCES

►AID AND ATTENDANCE PROGRAM
800-827-1000
Benefit for veterans and their spouses who need the assistance of another person to perform personal care. Financial and medical eligibility criteria apply.

►BALTIMORE VA MEDICAL CENTER
410-605-7000
877-222-8387 (Toll-Free Hotline)
10 North Greene Street
Baltimore 21201
Acute medical/surgical care facility offering inpatient, outpatient, primary care services and rehabilitation.

►BALTIMORE VA REHAB AND EXTENDED CARE CENTER
410-605-7000
3900 Loch Raven Boulevard
Baltimore 21218
Rehab and post-acute care for veterans.

►BALTIMORE COUNTY COMMISSION ON VETERANS AFFAIRS
410-887-2450

►EASTERN BALTIMORE COUNTY VA OUTPATIENT CLINIC
443-730-2020
5235 King Avenue, Suite 200
Rosedale 21237
Outpatient medical care for veterans.

►LOCH RAVEN VA OUTPATIENT CLINIC
410-605-7650
3901 The Alameda
Baltimore 21218
Outpatient care for veterans.

►MARYLAND DEPARTMENT OF VETERANS AFFAIRS
800-446-4926
www.mdva.state.md.us
Assists Maryland veterans and families to obtain benefits including Maryland Veterans Cemetery Program.

►PERRY POINT VA MEDICAL CENTER
410-642-2411
361 Boiler House Road
Perry Point 21902
Services for Maryland veterans includes mental health, inpatient medical, long term care, rehabilitation, geriatric evaluation/management, respite, chronic ventilator and hospice care.

►PROJECT PLASE VETERANS PROGRAM
410-837-1400
Supportive services for homeless veterans, or those at risk of becoming homeless.

►TRICARE FOR LIFE
866-773-0404
Health insurance for active duty military, families and retirees.

►U.S. DEPARTMENT OF VETERANS AFFAIRS: PATIENT ADVOCATE
800-827-1000
www.va.gov/health/patientadvocate
Beneficiary information for veterans, their widows, widowers and children.

Concierge
Home Care of MD

Do you have a family member in need of Care?

Concierge Home Care Specialists give adults and seniors the option to live independently in the comfort of their own home by experienced and compassionate professionals.

When you need care, we are here to help.

410-995-8092 Office
540-628-5143 Mobile
ecruz@conciergehomecarespecialists.com

HCBS Waiver • Personal Care • Private

Licensed, MD RSA-02155

V VETERAN RESOURCES -VOLUNTEER OPPORTUNITIES

►U.S. DEPARTMENT OF VETERANS AFFAIRS TELEPHONE ASSISTANCE
410-230-4500 (Baltimore Region)
800-827-1000 (National Helpline)
Benefits for eligible veterans and their families.

►VA MARYLAND HEALTH CARE SYSTEM, ELIGIBILITY & ENROLLMENT CENTER
877-222-8387
To receive VA health care, veterans must first be enrolled with the VA health care system.

VISION RESOURCES

See also: Assistive Technology, Disability Resources, Physicians and Physicians Who Make House Calls.

►BLIND INDUSTRIES AND SERVICES OF MARYLAND
410-737-2600
www.bism.org
Vocational training, information and referral. Sells low-vision aids and appliances at cost.

►GBMC OPHTHALMOLOGY CLINIC
443-849-2000
443-849-GBMC (4262)
www.gbmc.org/ophthalmology
Physicians Pavilion West
6569 North Charles Street, Suite 505
Towson 21204

►DIVISION OF REHABILITATION SERVICES, OFFICE FOR BLINDNESS AND VISION SERVICES
410-554-9277
Persons who are blind or visually impaired may be eligible for case management and teaching services.

►JOHNS HOPKINS HOSPITAL, WILMER EYE INSTITUTE
410-955-3518
Free diabetic retinopathy screening for persons who are taking diabetic medication and are uninsured or underinsured.

►JOHNS HOPKINS HOSPITAL, WILMER EYE INSTITUTE, LIONS LOW VISION CENTER
410-955-0580
Rehabilitation and training for individuals with low vision.

►LIGHTHOUSE GUILD INTERNATIONAL
800-284-4422
www.lighthouse.org

►MARYLAND DEPARTMENT OF ASSESSMENTS AND TAXATION, TAX DEDUCTION FOR LEGALLY BLIND IN BALTIMORE COUNTY
410-512-4900

►MARYLAND RELAY
800-552-7724 or
410-767-6960 (Voice/TTY)
443-453-5970 (Video Phone)
www.doit.maryland.gov/mdrelay/
301 West Preston Street, Suite 1008A
Baltimore 21201
Telecommunications solutions for people who have hearing or vision loss.

►METROPOLITAN WASHINGTON EAR
301-681-6636
Free multi-media audio information service for the blind, visually impaired and physically disabled community.

►NATIONAL FEDERATION OF THE BLIND
410-659-9314
www.nfb.org
Information for services and aids for the blind and visually impaired.
Newsline for the Blind
410-659-9314, Ext. 2317
Free audio newspaper service.

►NEW EYES FOR THE NEEDY
973-376-4903
Income eligible persons may obtain new prescription eyeglasses from local vendors with vouchers.

►RADIO READING NETWORK OF MARYLAND, INC
410-779-4969
Radio broadcast of the daily news from newspapers for the visually impaired. Special radio receiver required.

►THE FOUNDATION FIGHTING BLINDNESS, INC
410-423-0600 (Baltimore Chapter)
www.fightblindness.org
Funds research and provides information.

VITAL RECORDS

See also: Travel.

►MARYLAND DIVISION OF VITAL RECORDS
410-764-3038
www.vitalchek.com
Certified copies of birth, death and marriage certificates.

►REGISTER OF WILLS
410-887-6680 (County)
410-752-5131 (City)
Probate and filing of wills for safekeeping.

VOLUNTEER OPPORTUNITIES

Volunteers serve communities by supporting many of the programs and services listed in this directory. The options below represent the many ways in which you can connect with volunteer programs to utilize your skills and talents.

►BALTIMORE CITY HEALTH DEPARTMENT, DIVISION OF AGING, MARYLAND ACCESS POINT
410-396-2273

V - W VOLUNTEER OPPORTUNITIES - WOUND CARE SPECIALISTS

►BALTIMORE COUNTY DEPARTMENT OF AGING, LONG-TERM CARE OMBUDSMAN PROGRAM
410-887-4200
Ombudsman volunteers visit nursing homes and assisted living facilities to advocate for the needs of residents and to promote their rights and quality of life.

►BALTIMORE COUNTY HOME TEAM
410-887-4141
Community-based volunteer program serving homebound Baltimore County residents 60 years of age or older who lack social supports and are at risk of social isolation. Eligible clients are matched with a volunteer who provides friendly in-home and telephone visits. For seniors ages 60 years or more who are homebound and food insecure, assigned volunteers can pick up food from partnering food pantries and deliver the bags to your door.

►BALTIMORE COUNTY SENIOR CENTERS
410-887-2040
www.baltimorecountymd.gov/seniorcenters
All 21 senior centers in Baltimore County have volunteer opportunities for individuals 18 and older.

►BALTIMORE COUNTY VOLUNTEER CENTER
410-887-2715
www.baltimorecountymd.gov/volunteercenter
The Volunteer Center invites individuals of all ages to answer volunteer needs in their community.

►GOVERNOR'S OFFICE ON COMMUNITY INITIATIVES, SERVICE AND VOLUNTEERISM (GOSV)
www.gosv.maryland.gov
Volunteer training programs, outreach, interagency and donations management coordination.

►RETIRED AND SENIOR VOLUNTEER PROGRAM (RSVP)
410-887-3101 (County)
410-361-9400 (City)
RSVP invites individuals ages 55 and older to answer volunteer needs in their community. Skills and talents gained by individuals over a lifetime of experience are put to good use in non-profit organizations, senior centers, government agencies, schools and communities. There is a wide range of volunteer opportunities available.

►SENIOR BOX OFFICE
410-887-5399
Join to volunteer by supporting technology, hospitality, sponsor liaisons and board participation.

►SENIOR CRAFT GALLERY
410-887-5319
Volunteers needed to process sales in the consignment gift shop.

WOUND CARE SPECIALISTS

See also: Hospital Subspecialties, Physicians and Physicians Who Make House Calls.

►VASCULAR SURGERY ASSOCIATES, LLC
855-648-9982
www.vascularsurgeryassociates.net
Full spectrum vascular/wound care specialists serving Maryland and Delaware.

Baltimore County's and Baltimore City's
Retired and Senior Volunteer Programs (RSVP)
Are Seeking Individuals Ages 55 and Over to Serve and Impact Challenging Issues in Their Communities.

- Directly Impact the Environment
- Help the Hungry
- Impact the Youth
- Advocate on the behalf of vulnerable populations
- Assist Seniors to Live Independently
- Serve in a number of other capacities!

Living Longer • Living Well BCDA Baltimore County Department of Aging
AmeriCorps Seniors

Baltimore County: 410-887-3101 • rsvp@baltimorecountymd.gov
Baltimore City: 410-361-9400 • health.baltimorecity.gov/aging-services/volunteer-opportunities

Baltimore County Department of Aging

Targets Your Market

The Baltimore County Department of Aging (BCDA) offers a multitude of opportunities for businesses and non-profits to connect with those they serve by sharing their services and or products to the largest growing demographic in our County.

These affordable opportunities enable businesses to market directly to their target demographic at in-person or virtual events.

Event Sponsorships

- **Senior Solutions Conference (April 2025) -**
  Conference is held virtually to provide valuable CEUs to professionals in the region. The event generally ties to the Departments initiative.
- **Volunteer Recognition Event (May 2025) -**
  The Volunteer Recognition event is held to celebrate volunteerism within the RSVP County and City volunteers.
- **Get Ready! Get Set! Get Fit! -**
  5K RUN/1 Mile WALK (September 14, 2025) -
  The Run/Walk is an intergenerational in-person event at CCBC-Essex supporting senior fitness centers and programs.
- **The Power of Age Expo (October 30, 2025)**
  Expo is celebrating its 38th year of providing up to 7,000 attendees with the latest information and resources for living life to the fullest along with powerful networking opportunities for professionals and business owners. Please visit ***www.powerofageexpo.com*** *for more information.*

Senior Center Sponsorships

- **Senior Center Enhancements ($500-$250,000) -**
  Improvements may be internal or external.
- **Senior Center Fitness Centers Memberships ($100+) -**
  A scholarship program for those unable to afford memberships.
- **Senior Center Programming - Special Events -**
  Opportunities customized, please call 410-887-3423.
- **Senior Center Leadership Conference ($250 - $4,000)**

Miscellaneous Sponsorships

- **Loan Closet ($100+)**
- **Consumer Reference Guides ($5,000-$30,000)**
- **Product Sponsorships ($5,000-$30,000) -**
  Orange Refrigerator Cards, Shelf Stable Meals, The F.I.L.E. and more.

BCDA is Committed to Creating Customized Sponsorships to Meet Your Business Goals and Budget.

If you would like to learn more about specific partnerships/sponsorship opportunities, please email ***sponsorbcda@baltimorecountymd.gov*** or call **410-887-2012**.

Living Longer • Living Well
BCDA
Baltimore County Department of Aging

Baltimore County Executive *and the* County Council

Baltimore County Department of Aging

CAREGIVER SUPPORT PROGRAM

A NATIONAL FAMILY CAREGIVERS SUPPORT PROGRAM

Offering services, resources and education for persons providing care for family members, neighbors & friends.

PERSONALIZED CAREGIVER CONSULTATION & STIPEND ASSISTANCE

Eligible caregiving families or informal caregivers in Baltimore County to speak with a Caregiver Specialist to gain valuable guidance and resource suggestions specially tailored to personalized needs.

MONTHLY RESOURCE SESSIONS

Resource options and caregiving strategies are provided virtually or in-person at County senior centers.

Caregiver Support Program
BALTIMORE COUNTY DEPARTMENT OF AGING

EDUCATIONAL PROGRAMS

Monthly educational programs occur virtually or in person, bi-annual conferences, evidence-based workshops, trainings, and access to a caregiver website- *Trualta*.

NEWSLETTERS

- A quarterly Caregiver Connection newsletter containing articles, book recommendations and upcoming events for caregivers of older adults. *Paper and electronic options available.*
- A newsletter, Parenting Another Generation, for grandparents and older adults raising children. *Paper and electronic options available.*

Contact the BCDA Caregiver Support Program at ***caregivers@baltimorecountymd.gov*** or **410-887-4724**. For information and to sign up for newsletter, visit **www.baltimorecountymd.gov/agencies/aging/caregivers** on the Baltimore County website.

Increased awareness, innovative programming and resources are helping support persons living with dementia and their care partners so that they can continue to create and experience meaningful lives.

Dementia Friendly
Baltimore County Department of Aging

DEMENTIA FRIENDLY BALTIMORE COUNTY

We are working toward creating a dementia-friendly community—one that is informed, respectful, and supportive of individuals living with memory challenges, including Alzheimer's and other dementias, and their families and care partners.

Our goal is to grow awareness across all sectors and throughout every corner of our community so that those living with dementia can access the resources they seek and experience a sense of belonging, purpose, well-being, and home.

To get involved or learn more, visit *www.baltimorecountymd.gov/dementiafriendly*
Contact Emily Kearns at 410-887-4751; or email, *dementiafriendly@baltimorecountymd.gov*.

Dementia Friendly America.
www.dfamerica.org

Baltimore County Department of Aging

Commit to be fit in 2025!

Now is the time to start improving your health and wellness by joining one of the many Baltimore County Department of Aging (BCDA) Senior Centers that offer an array of fitness and wellness programs.

From Aerobics to Fitness Centers to Zumba, each location offers a variety of fitness opportunities tailored to meet your exercise goals. A wide range of nutrition and wellness seminars are offered throughout the year to enhance your ability to Live Longer - Live Well.

We offer a mix of in-person and virtual options at low to no cost to meet your needs. Please visit *www.baltimorecountymd.gov/departments/aging/healtheducation/* for details.

Build strength and endurance in one of BCDA's 15 Fitness Centers!

EAST

Ateaze Senior Center
7401 Holabird Avenue, MD 21222
410-887-7233

Edgemere Senior Center
6600 North Point Road, MD 21219
410-887-7530

Essex Senior Center
600 Dorsey Avenue, MD 21221
410-887-0267

Fleming Senior Center
641 Main Street, MD 21222
410-887-7225

Seven Oaks Senior Center
9210 Seven Court Drive, MD 21236
410-887-5192

NORTH

Bykota Senior Center
611 Central Avenue, MD 21204
410-887-3094

Cockeysville Senior Center
10535 York Road, MD 21030
410-887-7694

Jacksonville Senior Center
3605A Sweet Air Road, MD 21131
410-887-8208

Parkville Senior Center
8601 Harford Road. MD 21234
410-887-5338

Reisterstown Senior Center
12035 Reisterstown Road, MD 21136
410-887-1143

WEST

Arbutus Senior Center
855A Sulphur Spring Road, MD 21227
410-887-1410

Catonsville Senior Center
501 North Rolling Road, MD 21228
410-887-0900

Liberty Senior Center
3525 Resource Drive, MD 21133
410-887-0780

Pikesville Senior Center
1301 Reisterstown Road, MD 21208
410-887-1245

Woodlawn Senior Center
2120 Gwynn Oak Avenue, MD 21207
410-887-6887

Fitness centers are drop-in, use at your own risk facilities. After you join the senior center, complete an application for the gym and attend an optional equipment orientation session.

For more information, please call 410-887-2040.

Improve your balance, cardiovascular health, hand-eye coordination and lose weight with our exercise classes and sports.

Ballroom Dancing
Barre Fit
Basketball
Bocce Ball
Cardio Fit
Cornhole
Drums Alive
Golf
Line Dance
Pickleball
Seated Chair Exercise
Strength Training
Table Tennis
Tai Chi
Volleyball
Walking
Water Aerobics
Wii Exercise
Yoga
Zumba Gold

Learn how to manage chronic conditions and age successfully with evidence-based programs.

Bingocize®
Building Better Caregivers
Chronic Disease, Diabetes and Pain Self-Management Education
EnhanceFitness
Fit and Strong!
Geri-Fit
Mind Over Matter - Healthy Bowels, Healthy Bladder
Move with Balance
Stepping On
Tai Ji Quan: Moving for Better Balance™
Walk with Ease Urban Poling

Baltimore County Executive and the County Council

Living Longer • Living Well BCDA Baltimore County Department of Aging

FINANCIAL ELIGIBILITY GUIDELINES

Income figures are monthly amounts, unless otherwise noted. Note that income includes the gross monthly amount you receive from sources such as Social Security, a pension, or employment. Call Maryland Access Point of Baltimore County at 410-887-2594 or Maryland Access Point of Baltimore City at 410-396-2273 for additional information or to be screened for financial benefits.

Food Assistance

BENEFIT		ONE PERSON	TWO PEOPLE	PROGRAM DESCRIPTION
Supplemental Nutrition Assistance Program (SNAP) [formerly Food Stamp Program]	Income Assets	$2,510 No asset test	$3,406 No asset test	Helps low income households buy food. Benefit amount varies based on household circumstances. Income limits may be lower and asset tests may exist for some individuals.

Utility Assistance

BENEFIT		ONE PERSON	TWO PEOPLE	PROGRAM DESCRIPTION
Electric Universal Service Program (EUSP)	Income Assets	$2,510 No asset test	$3,406 No asset test	
Maryland Energy Assistance Program (MEAP)	Income Assets	$2,510 No asset test	$3,406 No asset test	Provides eligible low-income Marylanders assistance with home heating bills.
Weatherization Assistance Program (WAP)	Income Assets	$3,547 No asset test	$4,639 No asset test	Both programs help limited and low income households with the installation of energy conservation materials.
EmPower MD	Income Assets	$5,708 No asset test	$6,520 No asset test	

Income Assistance

BENEFIT		ONE PERSON	TWO PEOPLE	PROGRAM DESCRIPTION
Senior Community Service Employment Program (SCSEP)	Income Assets	$1,568 No asset test	$2,129 No asset test	Part-time employment for low-income seniors aged 55 and older.
Supplemental Security Income (SSI)	Income Assets	$967 $2,000	$1,450 $3,000	Cash benefit for low-income individuals with disabilities, or those 65 or older. Automatic eligibility for full Medical Assistance (Medicaid).

Medicare Savings Programs

BENEFIT		ONE PERSON	TWO PEOPLE	PROGRAM DESCRIPTION
Qualified Medicare Beneficiary (QMB)	Income Assets	$1,275 $9,430	$1,724 $14,130	Pays Medicare Part A and B premiums, co-payments and deductibles. Assets do NOT include $1,500 burial allowance for a single person. $3,000 burial allowance for a couple. Eligibility figures include $20 disregard.
Specified Low Income Medicare Beneficiary (SLMB)	Income Assets	$1,715 $9,430	$2,320 $14,130	Similar to Qualified Medicare Beneficiary, but pays only Part B premium. Assets do NOT include $1,500 burial allowance for a single person. $3,000 burial allowance for a couple. Eligibility figures include $20 disregard.
Medicare Part D Extra Help Low Income Subsidy (LIS)	Income Assets	$1,882 $17,220	$2,555 $34,360	Benefits help with premiums, deductibles, and co-pays.
Senior Prescription Drug Assistance Program (SPDAP)	Income Assets	$3,765 No asset test	$5,110 No asset test	

Revised December 2024

FINANCIAL ELIGIBILITY GUIDELINES

Income figures are monthly amounts, unless otherwise noted. Note that income includes the gross monthly amount you receive from sources such as Social Security, a pension, or employment. Call Maryland Access Point of Baltimore County at 410-887-2594 or Maryland Access Point of Baltimore City at 410-396-2273 for additional information or to be screened for financial benefits.

Home and Community Services

BENEFIT		ONE PERSON	TWO PEOPLE	PROGRAM DESCRIPTION
Accessible Homes for Seniors	Income Assets	$5,708 No asset test	$6,520 No asset test	A loan program for individuals age 55 years and older with 0% interest deferred for 30 years to finance accessibility improvements.
BCAUSE (Baltimore County Age-Friendly Upgrades for Seniors)	Income Assets	$3,567 No asset test	$4,075 No asset test	Grant program for individuals age 65 or older to obtain various repairs and home safety modifications. Must be a homeowner.
Congregate Housing Services Program (CHSP)	Income Assets	$3,998 $47,790	$4,566 $54,790	Financial assistance for support services in selected senior housing sites; age 62 and older.
Home & Community Based Services [formerly Maryland Medicaid Waiver]	Income Assets	$2,829 $2,000	$5,658* $3,000*	Assists with payment of services in the home or in assisted living. Must be age 18 and older, assessed at nursing home level of care, and meet Medical Assistance (Medicaid) institutional eligibility rules. *Different income and asset limitations may apply when only one spouse is applying for benefits.
Senior Assisted Living Subsidy	Income Assets	$4,358 $20,064	Only applicant's income is considered $26,400	Provides financial assistance for a limited number of eligible assisted living group home residents age 62 and older.
Senior Care	Income Assets	$3,998 $11,000	$4,566 $14,000	Case-managed, in-home services for age 65 and older. Must be at risk of admission to a nursing home.
Veterans Aid and Attendance Benefit	Net Worth *income and assets combined	$159,240	$159,240	Payments for personal care assistance or assisted living for veterans and their surviving spouses who are homebound. Veteran must have over 90 days' active duty and one-day during time of war.

Medical Assistance (Medicaid) & Private Health Insurance

BENEFIT		ONE PERSON	TWO PEOPLE	PROGRAM DESCRIPTION
Medical Assistance for those age 65 and older	Income Assets	$350 $2,500	$392 $3,000	State-funded health insurance. Requires documentation of disability; individuals can "spend down" to this income level to be eligible. Excludable assets include house, car, and burial plan.
Medical Assistance for those age 65 and younger	Income Assets	$1,732 $2,500	$2,352 $3,000	State-funded health insurance. Typically requires applicant to not receive any other types of health insurance (including Medicare). Excludable assets include house, car, and burial plan.
Reduced private health insurance plan costs for qualified plans through Maryland Health Connection	Income	$3,041 (figure shown for age 60)	$4,108 (figure shown for couple age 60)	To qualify for Maryland Health Connection, you must be under age 65, be a U.S. citizen or a qualified alien for five or more years, and be a resident of the state of Maryland. Maximum income requirement will vary based on age.
Employed Individuals with Disabilities (EID)	Income Assets	No income test $10,000	No income test $15,000	Medical Assistance program for working Marylanders age 18-64 with disabilities. Beneficiaries pay a monthly premium on a sliding scale.

Revised December 2024

FINANCIAL ELIGIBILITY GUIDELINES

Income figures are monthly amounts, unless otherwise noted. Note that income includes the gross monthly amount you receive from sources such as Social Security, a pension, or employment. Call Maryland Access Point of Baltimore County at 410-887-2594 or Maryland Access Point of Baltimore City at 410-396-2273 for additional information or to be screened for financial benefits.

Emergency Assistance

BENEFIT		ONE PERSON	TWO PEOPLE	PROGRAM DESCRIPTION
Seniors in Need (Expo Fund)	Income	$2,510	$3,406	One-time-only emergency assistance for individuals 60 years and older.
	Assets	$11,000	$14,000	

2024 Federal Poverty Level Guidelines*

100 Percent of Poverty Level

One Person	$1,255 per month ($15,060 per year)
Two People	$1,703 per month ($20,440 per year)
Three People	$2,151 per month ($25,820 per year)
Four People	$2,600 per month ($31,200 per year)

Revised December 2024

SHIP
State Health Insurance Assistance Program
Navigating Medicare

Are you on MEDICARE?

Are you having trouble paying for your Medicare or prescription costs?

Counselors will assist you to determine if you may be eligible for benefits that will help you to meet your health needs.

Living Longer • Living Well
BCDA
Baltimore County Department of Aging

Contact
Baltimore County's Department of Aging's SHIP office.
Call 410-887-2059

Baltimore County Executive and the County Council

Don't stand by, stand up against elder abuse!

WORLD ELDER ABUSE AWARENESS DAY
Building Strong Support for Elders

Join the Baltimore County Department of Aging for WEAAD!

#WEAAD

NCEA
National Center on Elder Abuse

FINANCIAL ELIGIBILITY GUIDELINES

Income figures are monthly amounts, unless otherwise noted. Note that income includes the gross monthly amount you receive from sources such as Social Security, a pension, or employment. Call Maryland Access Point of Baltimore County at 410-887-2594 or Maryland Access Point of Baltimore City at 410-396-2273 for additional information or to be screened for financial benefits.

Medicare Part A

Monthly Premium: If you worked 40 or more quarters, generally there is no Part A premium. If you worked less quarters, you pay a premium of $518 per month for zero to 29 quarters; you pay $285 per month for 30 to 39 quarters.

Hospital Deductible: You pay $1,676 per benefit period (Medicare pays for benefit period of 60 days.)

Coinsurance: You pay $419 per day co-payment for days 61-90.

Coinsurance: You pay $838 per day for days 91 to 150.

Skilled Nursing Facility Coinsurance (after hospital stay of at least three days):

- $0 for days one to 20 per benefit period
- You pay $209.50 per day (per benefit period) for days 21 to 100
- No coverage is provided for custodial or intermediate Nursing Home care.

Medicare Part B

Deductible: You pay $257 per year.

Co-Payment: You pay 20 percent co-payment for Medicare-approved charges.

Beneficiaries Who File an Individual Tax Return with Income	Beneficiaries Who File a Joint Tax Return with Income	Monthly Part B Premium	Monthly Part D Adjustment
$106,000 or below	$212,000 or below	$185.00	---------
$106,001 to $133,000	$212,001 to $266,000	$259.00	$13.70
$133,001 to $167,000	$266,001 to $334,000	$370.00	$35.30
$167,001 to $200,000	$334,001 to $400,000	$480.90	$57.00
$200,001 to $500,000	$400,001 to $750,000	$591.90	$78.60
Above $500,000	Above $750,000	$628.90	$85.80

* A small percentage of people may pay a lower premium, based on income.

Spousal Impoverishment Standards

All non-exempt assets (savings and checking accounts, stocks, bonds, etc.) owned by either spouse, jointly or separately, are pooled as of date nursing home spouse enters the nursing home. Effective January 1, 2025, the community spouse may keep $31,584 or half the assets, whichever is greater, but not more than $157,920. The couple's remaining assets are used to pay for nursing home care or other expenses, until the nursing home spouse's assets reach the Medicaid eligibility level. The community spouse's income will be evaluated to determine how much, if any, of the nursing home spouse's monthly income can be allowed for the community spouse's monthly maintenance allowance.

Resources for Community Spouse

- Maximum Spousal Share $157,920
- Minimum Spousal Share $31,584

Income for Community Spouse

- Maximum Monthly Maintenance Needs Allowance: $3,948
- Minimum Monthly Maintenance Needs Allowance: $2,555
- Community Spouse Monthly Housing Allowance: $766.50

Revised December 2024

Eligibility for Savings on Medicare

SHIP State Health Insurance Assistance Program
Navigating Medicare

Baltimore County State Health Insurance Assistance Program (SHIP) 410-887-2059
SAVE ON MEDICARE PRESCRIPTION DRUG PLAN COSTS 2024

Baltimore County Executive *and the* County Council

MARYLAND SENIOR PRESCRIPTION DRUG ASSISTANCE PROGRAM (SPDAP)

GROSS INCOME	ASSETS	ASSISTANCE	WHAT YOU NEED TO DO
Under $45,180 (Single) $61,320 (Couple)	Not counted	Up to $75 toward the monthly premium and permits you to change Part D plans once mid-year	APPLY through Maryland Senior Prescription Drug Assistance Program (SPDAP) 1-800-551-5995 www.marylandspdap.com

SOCIAL SECURITY ADMINISTRATION EXTRA HELP / LOW INCOME SUBSIDY

GROSS INCOME	ASSETS	ASSISTANCE	WHAT YOU NEED TO DO
Under $22,590 ($1,882/mo.) (Single) $30,660 ($2,555/mo.) (Couple)	Under $17,220 (Single) $34,360 (Couple)	❖ No Monthly Premium ❖ No Deductible ❖ $4.50 generic drug ❖ $11.20 brand name drug	❖ APPLY through Social Security 1-800-772-1213 or www.ssa.gov ❖ May also be eligible for QMB or SLMB. For an application call the Baltimore County SHIP or the Department of Social Services.
Full Medical Assistance Eligible **(red and white card)**	Full Medical Assistance Eligible	❖ No Premium ❖ No Deductible ❖ $1.55 generic drug ❖ $4.60 brand name drug **(Full Dual Eligible)**	❖ Automatically enrolled in Extra Help. Do **Not** apply through Social Security. ❖ Medicare premiums, deductibles, and co-pays will be paid through the Department of Social Services.

Types of income not counted: The first $65 of monthly wages, one-half of your monthly wages after the $65 is deducted.
Couple: defined as married and living together. Assets: house and car are not counted.
Incomes include $20 disregard. Assets include $1500 per person burial allowance.
***2024 Regional Premium Benchmark: $41.29** (For plans below the benchmark, there is no premium) *Revised 3/7/24*

QMB and SLMB are Medicare Savings Programs 2024

which are administered by the Department of Social Services.
(Incomes include $20 disregard)
(Assets do NOT include $1500 per person burial allowance)

QMB Qualified Medicare Beneficiary Program (QMB)

pays for Medicare Part A and Part B Monthly Premiums, Deductibles and Co-payments

ANNUAL/MONTHLY GROSS INCOME	RESOURCES/ ASSETS	WHAT YOU NEED TO DO
$15,300/$1,275 (Single) $20,688/$1,724 (Couple)	$9,430 (Single) $14,130 (Couple)	❖ Call SHIP (410-887-2059) or visit the Department of Social Services for an application.
Once the application has been processed, the Department of Social Services sends a letter to tell the client if he/she is eligible. If eligible, a **gray and white card** will be received.		

SLMB, Specified Low-Income Medicare Beneficiary Benefit

pays for ONLY the monthly Medicare Part B Premium ($174.70)

ANNUAL/MONTHLY GROSS INCOME	RESOURCES/ ASSETS	WHAT YOU NEED TO DO
$20,580/$1,715 (Single) $27,840/$2,320 (Couple)	$9,430 (Single) $14,130 (Couple)	❖ Call SHIP (410-887-2059) or visit the Department of Social Services for an application.
Once the application has been processed, the Department of Social Services sends a letter to tell the client if he/she is eligible. No card will be received.		

NOTE: Types of income not counted: The first $65 of monthly wages, one-half of your monthly wages after the $65 is deducted.

QMB/SLMB beneficiaries receive a Case Information form <u>each year</u> which must be returned to the Department of Social Services to determine if the QMB/SLMB benefit will be continued for another year.

<u>If the form is not returned by the due date, your benefits will end.</u>

Revised 3/7/24

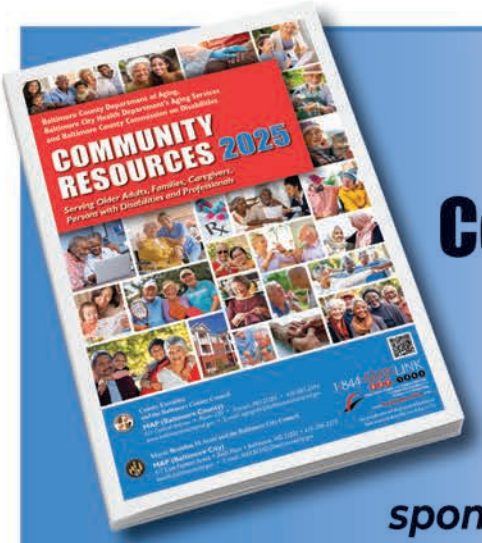

For information regarding bulk distribution of

Community Resources 2025

to your organization, please email/call

sponsorbcda@baltimorecountymd.gov

410-887-2002.

Eating Together Program

In Baltimore County & Baltimore City

- **Socialize with Friends**
- **Receive 1/3 of Your Daily Nutritional Needs**
- **Save Shopping Time; Stretch Your Food Budget**

ELIGIBILITY:

- Sixty Years of Age and Older; Spouses Any Age
- A Voluntary Contribution is Requested; Reservations Required

To Learn More About the Eating Together Program call:

410-887-2594 (Baltimore County) • 443-573-0161 (Baltimore City)

TIME OF YOUR LIFE *Digest*

SUBSCRIPTION COSTS:

$5/year ▪ Baltimore County Residents 60 and Older
$7/year ▪ Under 60 Years of Age
▪ Residents Outside of Baltimore County
▪ Businesses

Call 410-887-3050 For More Information

EIGHT JAM-PACKED ISSUES A YEAR FOR $5!

TO SUBSCRIBE, PLEASE RETURN THIS FORM TODAY!

Living Longer • Living Well BCDA Baltimore County Department of Aging

New ___ Renewal ___ Is this a new address? _____

Name _____

Address _____ City _____ State _____ Zip _____

Phone _____ Email: _____

Baltimore County Resident: Yes_____ No_____ Sex: M _____ F_____ Birth Date: _____-_____-_____

This is a gift from _____
Name Phone

Amount Enclosed: ☐ $5 Baltimore County residents 60 and older
☐ $7 Under 60 years of age • Residents outside of Baltimore County • Business

Mail form and check
(payable to Baltimore County, MD) to:
Time of Your Life Digest
611 Central Avenue, Room 304
Towson, Maryland 21204

4/20

For Office Use Only:

Started: Entered:
CD G.S. Mailed

Maryland DEPARTMENT OF AGING

FREE for MD Residents 65 +

Senior Call Check

Call 1-866-50-CHECK

or visit aging.maryland.gov

& Daily Messages

Landline Cell Phone Maryland RELAY

Connect with BCDA Resources!

For 2025, the Baltimore County Department of Aging offers a multitude of digital and printed resources that will empower and enhance your life. Please feel free to connect with the options listed below to stay up to date on the latest trends in the aging field and what happening in your local area for older adults.

Facebook

"Friend" or "Follow" BCDA's Facebook page at address *@BaltimoreCountyAging* to receive daily posts outlining Department activities in addition to valuable information on aging and resources.

Flickr

View and/or download BCDA's photos from events, announcements and senior center activities.

Community Resources

Utilize BCDA's resource book created in partnership with the Baltimore City Health Department, Division of Aging and the Baltimore County Commission on Disabilities to find resources for an array of categories. ***http://www.baltimorecountymd.gov/communityresources***

Senior Center Newsletters

Join your local senior center and receive a monthly newsletter outlining activities in the center and programs available through the Department of Aging.

KNOWLEDGE IS POWER!

BCDA Website

Visit the Baltimore County Government website to discover resources and assistance available to County residents - ***www.baltimorecountymd.gov.***

YouTube

Watch engaging content *@BaltCoAging* geared toward mature adults, caregivers and professionals. Explore digital content on-demand right from your personal device from many of BCDA's programs, activities and events.

Time of Your Life Digest

Subscribe to the BCDA's newspaper highlighting County activities and resources. For as low as $5, the newspaper is delivered eight times a year. For subscriptions or advertising rates, call **410-887-3050.**

Time of Your Life

Watch BCDA's *The Time Of Your Life* on Channel 25: Baltimore County's Comcast Cable Television to learn about the Department's programs, special events and topics affecting mature adults. You can also view the show on our BCDA YouTube channel.

1-844-MAP-LINK
627-5465
Your Link to Health and Support Services for Older Marylanders and Persons with Disabilities
www.MarylandAccessPoint.info

Maryland Access Point (MAP) of Baltimore County

MAP serves as the entry point for obtaining information, referrals and options counseling for seniors, adults with disabilities, their families, caregivers and professionals. Calls are answered by a team of Certified Information and Assistance Specialists (CIRS), Monday through Friday, between the hours of 8:30 a.m. and 4:30 p.m.

410-887-2594

aginginfo@baltimorecountymd.gov

Living Longer • Living Well
BCDA
Baltimore County Department of Aging

Baltimore County Executive *and the* County Council

CATHOLIC CHARITIES SENIOR SERVICES

24 locations for older adults in Maryland

Senior living, services and supports for older Marylanders and their families.

Caritas House Assisted Living

IMMEDIATE OPENINGS

667-600-2660

A residential community of care with personalized assistance in daily activities for adults 62 and older.

St. Ann Adult Day Services

667-600-2680

Activities, socialization and medical supervision so older adults can continue to live at home.

Senior Communities

◆ TAX CREDIT APARTMENTS AVAILABLE ◆

667-600-2280

Supportive, affordable apartment communities. Total of 24 locations in Maryland, home to more than 1,800 older adults.

ANNE ARUNDEL COUNTY

Glen Burnie
Arundel Woods

Odenton
Friendship Station
Friendship Village

BALTIMORE CITY

East Baltimore
Our Lady of Fatima I
Our Lady of Fatima II

Mount Vernon
Basilica Place

Overlea
Everall Gardens ◆

Violetville
DePaul House
St. Joachim House

BALTIMORE COUNTY

Catonsville
St. Mark's Apts.

Edgemere
St. Luke's Place

Lansdowne
Kessler Park ◆
Coursey Station

Nottingham
Village
Crossroads I *
Village Crossroads II

Owings Mills
Owings Mills
New Town

Pikesville
St. Charles House

Reisterstown
Reister's Clearing
Reister's View

BALTIMORE COUNTY CONT.

Reisterstown
Reister's Clearing
Reister's View

Towson
Trinity House

Woodlawn
Holy Korean Martyrs

GARRETT COUNTY

Grantsville
Starner Hill

HARFORD COUNTY

Abingdon
Abingdon Gardens

Aberdeen
Aberdeen Court

ONE APPLICATION
NO APPLICATION FEE

EQUAL HOUSING OPPORTUNITY

www.cc-md.org/seniors

Inspired by the Gospel mandates to love, serve and teach, Catholic Charities provides care and services to improve the lives of Marylanders in need.

12/19/24

Catholic Charities welcomes people regardless of faith and is an Equal Housing Opportunity provider.