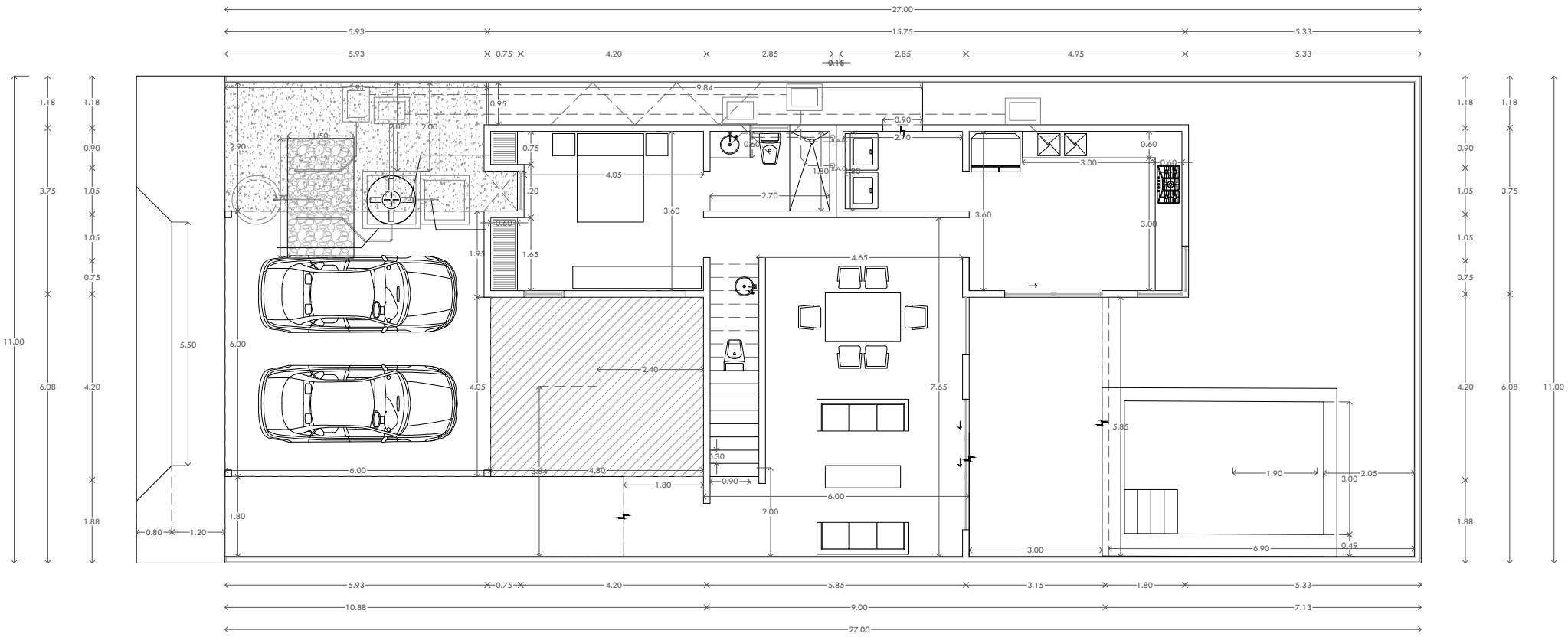
27.00
5.93
15.75
5.33
5.93
0.75
4.20
2.85
0.15
2.85
4.95
5.33
1.18
1.18
0.90
3.75
1.05
1.05
0.75
11.00
6.08
4.20
1.88
5.50
6.00
0.80
1.20
1.80
2.90
1.50
2.00
2.00
5.91
9.84
0.95
0.75
4.05
1.20
0.60
1.95
1.65
3.60
0.60
2.70
1.80
0.90
2.70
3.60
0.60
3.00
0.60
3.00
4.65
2.40
4.05
7.65
0.30
6.00
3.84
4.80
1.80
0.90
6.00
2.00
5.85
1.90
3.00
2.05
3.00
6.90
0.49
5.93
0.75
4.20
5.85
3.15
1.80
5.33
10.88
9.00
7.13
27.00