

Installer Essentials



Connectivity



Display Mounts



Charging Cabinets



Active Networking



PoE Solutions



Passive Networking

ABOUT US



Over 35 Years of Market Experience

Founded in 1987, Manhattan and Intellinet Network Solutions were one of the first European-owned cable companies in Taiwan.



ISO 9001:2015 Certified

You can count on service and performance in accordance with ISO 9001:2015.



Global Expertise, Local Mentality

With offices in North America, Europe and Asia, we're keen on international market needs and can swiftly overcome challenges on a global scale.



Guaranteed Quality

Our In-house quality-control teams test each product before it's shipped to personally ensure the excellence that's synonymous with the Manhattan and Intellinet Network Solutions brands.



Superior Warranty

To show our commitment to superior quality, we offer a 3-year-warranty on all active products and a lifetime warranty on almost all passive products.



On-going Product Evolution

We are capturing unfiltered feedback, ideas and inspiration to improve and enhance product experience.



One-Stop Shop

Manhattan and Intellinet Network Solutions are your comprehensive source for network and connectivity with more than 2000 products.



Expert advice from real people instead of AI

Our team creates customized solutions for your needs. From buying advice to tech support, you can rely on detailed industry and product knowledge.

Manhattan and Intellinet Network Solutions are two trusted connectivity and networking brands from ISO-certified manufacturer IC Intracom.

Our 35+ years of global market experience has resulted in a wide and growing range of products at competitive prices for installers, system integrators and resellers, with added value through high-standard product management in Germany.

Through OEM relationships and strategic partnerships in the IT channels, our products are available from more than 70,000 companies around the globe. We do this with enhanced features, simplicity, quality and performance at reasonable prices. We work hard to provide the right tools, so your customers can focus on what's important to them...and so can you.

We stand by our products with industry leading warranties that provide outstanding overall value. Our dedicated quality assurance team is located overseas and is responsible for thorough inspections to ensure products meet customer's expectations, specifications and quality standards. Our aim is to be your primary source for your product sourcing needs.

TABLE OF CONTENTS

NETWORKING	
10" PRODUCTS	24-25
BULK CABLES	34
CABINETS	4-13
CABINET ACCESSORIES	14-17
CLOUD MANAGEMENT & SELF-HEALING NETWORKS	45-47
DAC CABLES	50
KEYSTONE JACKS, PLUGS & COUPLERS	26-27
MEDIA CONVERTERS	48
MODULAR PLUGS	29
NETWORK ADAPTERS & HOME NETWORKING SWITCHES	55
PATCH CABLES	30-33
PATCH PANELS	22-23
PDUS & POWER CABLES	18-21
POE ACCESSORIES	51-54
SWITCHES	35-44
TOOLS & TESTERS	28-29
TRANSCEIVERS	49
CONNECTIVITY	
AUDIO/VIDEO CONVERTERS	63-64
BARCODE SCANNERS	77-78
CARD READERS & USB SHARING SWITCH	65
CHARGING SOLUTIONS	118-155
DISPLAY MOUNTS	79-117
DISPLAYPORT & MINI DISPLAYPORT CABLES	71
DOCKING STATIONS	59-62
DVI, VGA AND AUDIO CABLES	72
HDMI CABLES	68-71
HDMI EXTENDERS, SPLITTERS & SWITCHES	57-58
HEADSETS	158
KEYBOARDS	156
LAPTOP BAGS	159-161
LAPTOP LOCKS	161
MICE & MOUSEPADS	157
PROJECTOR MOUNTS	116
SERIAL CONVERTERS	76
USB CABLES & USB EXTENDERS	73-76
USB HUBS	66-67
WIRELESS HDMI ADAPTERS AS PRESENTATION SYSTEM	56
INDEX.....	162-163



Your Comprehensive Network Solution



Sample Cabinet Configuration:

- 42U Server Cabinet
- Cable Entry Panel
- Shielded Patch Panels
- Cable Management Panels
- 48-Port Gigabit PoE+ Managed Switch
- 14-Slot Media Converter Chassis
- Multimode Media Converters
- 16-Port Rackmount Console KVM Switch
- Shielded RJ45 Modular Plugs, 90 pcs in jar
- Cutter Tool from 4-Piece Network Tool Kit
- Blank Panel, 4U
- Rackmount 6-Way Power Strip

... and much more. Find all your networking needs for small and medium-sized businesses on the following pages.

Find the right cabinets and accessories online:
intellinetnetwork.eu/cabinetfinder
intellinetnetwork.eu/cabinetaccessories

intellinetnetwork.eu | manhattanproducts.eu



- 19" Rackmount
- Maximum Static Load of 1500 kg
- Perforated Front and Rear Door
- Zinc-Plated 19" Mounting Rails
- Multipoint Door Lock
- Antistatic Powder Coating on All Panels
- Cable Entries at Top and Bottom
- Easily Removable and Lockable Side Panels
- IP20-Rated Housing
- Three-Year Warranty

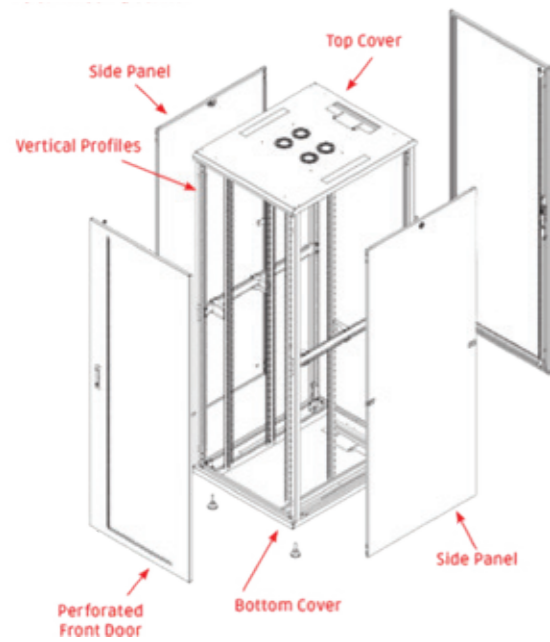

Flatpack Model #	Assembled Model #	U	Height (mm)	Width (mm)	Depth (mm)	Adjustable Depth Range (mm)	Color
713245	713344	26	1322	600	1000	123-773	Black
713207	713351	26	1322	600	1000	123-773	Gray
713252	713320	36	1766	600	1000	123-773	Black
713214	713337	36	1766	600	1000	123-773	Gray
713696	715164	36	1766	600	1200	123-973	Black
713269	713306	42	2033	600	1000	123-773	Black
713221	713313	42	2033	600	1000	123-773	Gray
713719	715201	42	2033	600	1200	123-973	Black
713276	713283	42	2033	800	1000	123-773	Black
713733	715317	42	2033	800	1200	123-973	Black
714129	-	47	2280	800	1000	123-773	Black
714105	-	47	2280	800	1200	123-973	Black



- 19" Rackmount
- Maximum Static Load of 1500 kg
- Tempered-Glass Door
- Zinc-Plated 19" Mounting Rails
- Single-Point Door Lock
- Antistatic Powder Coating on All Panels
- Cable Entries at Top and Bottom
- Easily Removable and Lockable Side Panels
- IP20-Rated Housing
- Three-Year Warranty



Flatpack Model #	Assembled Model #	U	Height (mm)	Width (mm)	Depth (mm)	Adjustable Depth Range (mm)	Color
713061	713627	16	887	600	600	123-373	Black
712927	713634	16	887	600	600	123-373	Gray
713078	713603	22	1144	600	600	123-373	Black
712934	713610	22	1144	600	600	123-373	Gray
713085	713566	22	1144	600	800	123-573	Black
712941	713573	22	1144	600	800	123-573	Gray
713092	713580	26	1322	600	600	123-373	Black
712958	713597	26	1322	600	600	123-373	Gray
713108	713542	26	1322	600	800	123-573	Black
712965	713559	26	1322	600	800	123-573	Gray
713115	713528	32	1588	600	600	123-373	Black
712972	713535	32	1588	600	600	123-373	Gray
713122	713481	32	1588	600	800	123-573	Black
712989	713498	32	1588	600	800	123-573	Gray
713139	713405	32	1588	800	800	123-573	Black
713146	713504	36	1766	600	600	123-373	Black
713153	713467	36	1766	600	800	123-573	Black
713016	713474	36	1766	600	800	123-573	Gray
713160	713382	36	1766	800	800	123-573	Black
713023	713399	36	1766	800	800	123-573	Gray
713177	713443	42	2033	600	600	123-373	Black
713030	713450	42	2033	600	600	123-373	Gray
713184	713429	42	2033	600	800	123-573	Black
713191	713368	42	2033	800	800	123-573	Black
713054	713375	42	2033	800	800	123-573	Gray

Sealed protection against dust and water

These IP55 cabinets are equipped even for challenging environment conditions. Their IP55-rated, powder coated steel housing is compliant with the IEC standard EN 60529 for safe protection against dust ingress and water jets from any direction. Sealed cable glands allow for cable entry. To ensure the neatly sealed design, the cabinet comes fully assembled, which also makes your installation quick and convenient.

Industrial IP55 19" Wall Mount Cabinet with Integrated Fans

600 mm Depth, Roof-mount 2-Fan Ventilation Unit, Dust- and Water-proof Enclosure, Assembled



Model #	U	Height (mm)	Width (mm)	Depth (mm)	Weight (kg)	Color
716086	6	370	615	600	32	Gray
716093	9	500	615	600	36	Gray
716109	12	635	615	600	39	Gray
716123	18	902	615	600	46	Gray

Industrial IP55 19" Floor-Standing Cabinet with Integrated Fans

800 mm Depth, Floor-mount 4-Fan Ventilation Unit, Dust- and Water-proof Enclosure, Assembled



Model #	U	Height (mm)	Width (mm)	Depth (mm)	Weight (kg)	Color
716147	42	2145	600	800	100	Gray



Tempered-Glass Door Opens 180°

Galvanized SPCC Steel Frame

Removable & Lockable Sides with 19" Standard Models*

Removable Sides with 19" Double-Section Models*

Reversible Front Door

3 Year Three-Year Warranty

*Sides of 10" models not removable

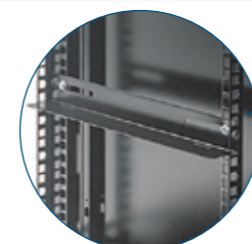

Rails with static load up to 30 kg



Earthing kit included





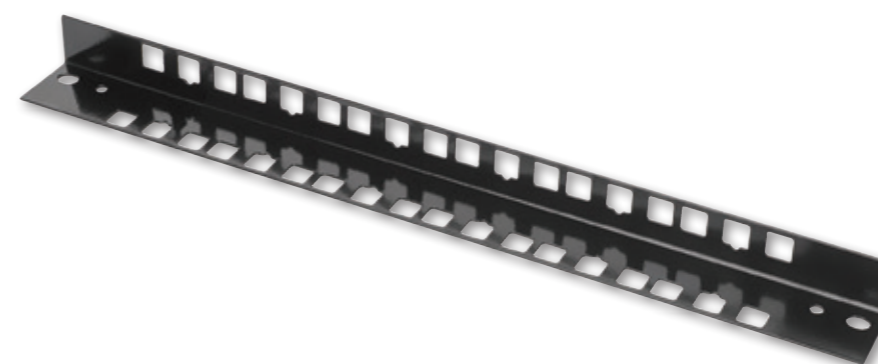

Double-Section models make access to the rear cabling easy

Black Model #	Gray Model #	Special Feature	U	Height (mm)	Width (mm)	Depth (mm)
711692	711708	10" Format	6	320	300	300
711739	711760		6	370	600	450
711753	711746		6	370	600	600
711814	711838		9	500	600	450
712071	711821		9	500	600	600
711906	711920		12	635	600	450
712088	711913		12	635	600	600
711982	712002		15	770	600	450
711975	711999		15	770	600	600
712033	712064		20	994	600	450
712057	712040		20	994	600	600



Model #	Description
Spare Rails for 19" Wall Mount Cabinets	
712439	6U, 2-piece set, black
712446	9U, 2-piece set, black
712453	12U, 2-piece set, black
712705	15U, 2-piece set, black

-  Tempered-Glass Door Opens 180°
-  Galvanized SPCC Steel Frame
-  Reversible Front Door
-  Removable Sides with Standard Models*
-  **3 Year** Three-Year Warranty

*Sides of double-section models not removable

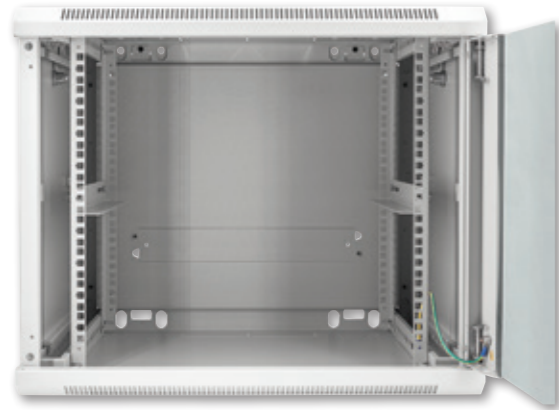

Black Model #	Gray Model #	Special Feature	U	Height (mm)	Width (mm)	Depth (mm)
713740		Double-Section	6	327	540	450
711715	711722		6	370	570	450
711777	711784		9	500	570	450
711791	711807		9	500	570	600
711869	711876		12	635	570	450
711883	711890		12	635	570	600
711937	711944		15	770	570	450
711951	711968		15	770	570	600

Low-Profile 19" Wall Mount Cabinet with 4U Horizontal and 2U Vertical Rails

Slim, Space-saving Enclosure with Only 170 mm Depth

Ideal for AV, Multimedia and Surveillance Applications

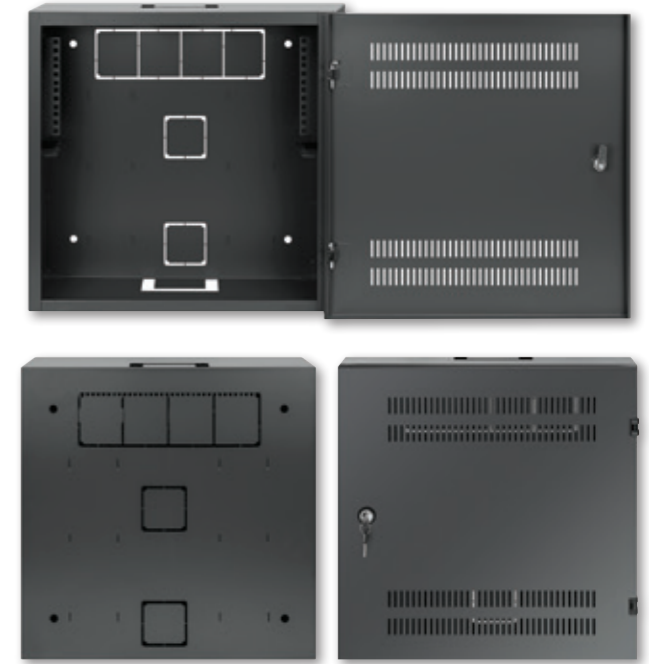

Black Model #	Gray Model #	U	Height (mm)	Width (mm)	Depth (mm)	Weight (kg)
713689	713641	4 (horizontal) 2 (vertical)	540	550	170	8.5



Saving Valuable Space with a Hybrid of Two Mounting Directions

Tempered-Glass Door Opens 120°

Galvanized SPCC Steel Frame

Reversible Front Door

IP 20 IP20-Rated Housing

3 Year Three-Year Warranty

NEW



Your Budget-Friendly Choice
For Cost-Conscious
Projects

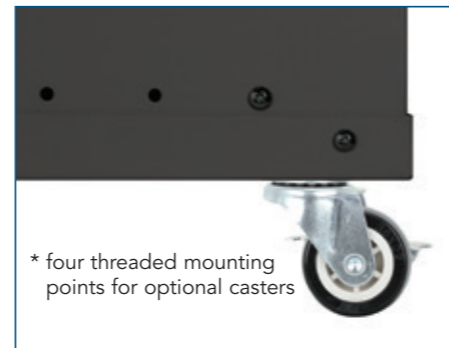
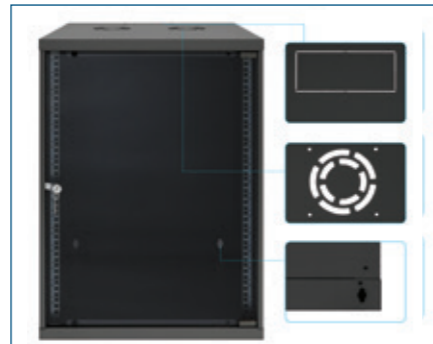

Black Model #	Gray Model #	Weight Capacity	U	Height (mm)	Width (mm)	Depth (mm)
714143	714150	60 kg	6	353	540	400
714785	714792	60 kg	6	353	540	560
714174	714167	60 kg	9	487	540	400
714808	714815	60 kg	9	487	540	560
716697 NEW	716703 NEW	60 kg	12	754	540	400
716758 NEW	716765 NEW	60 kg	12	621	540	560
716710 NEW	716727 NEW	60 kg	15	754	540	400
716772 NEW	716789 NEW	60 kg	15	754	540	560
716734 NEW	716741 NEW	60 kg	20	976	540	400
716796 NEW	716802 NEW	60 kg	20	976	540	400



Castors for 19" Basic Wall Mount Network Cabinets

[716819] Set of Four Castors, Two with Brakes, Load Capacity 60 kg (132 lbs.), **Compatible with 12U-20U Models**, Black/Silver

19" Toolless Wall Mount Network Cabinet

Easy and Quick to Assemble Rack Enclosure, Flat Pack, Free-Standing or Wall-Mount, Black RAL 9005

Designed for installers who value speed and simplicity



NEW

Tempered-Glass Door Opens 270°

Galvanized SPCC Steel Frame

Removable Side Panels

Cable Entries at Top and Bottom

IP 20 IP20-Rated Housing

3 Year Three-Year Warranty



Black Model #	Special Feature	U	Height (mm)	Width (mm)	Depth (mm)	Weight Capacity(kg)
716826 NEW	IP20-rated housing	6	368	600	450	60
716833 NEW	IP20-rated housing	9	501	600	450	60



-  19" Rackmount
-  Option to Use Casters or Feet (included)
-  Fast, Easy Setup with Hassle-Free Assembly
-  Numbered Rackmount Spaces
-  Three-Year Warranty



Model #	Type	# of Posts	U	Height (mm)	Width (mm)	Depth (mm)	Shipment	Color
714648	Desktop	2	8	416	504	294	Flatpack	Black
714747	Desktop	2	12	584	504	294	Flatpack	Black
716444	Floor-standing	2	26	1296	600	600	Flatpack	Black
716451	Floor-standing	2	42	2007	600	600	Flatpack	Black
714242	Floor-standing	4	26	1295	515	559	Flatpack	Black
714259	Floor-standing	4	45	2140	515	559	Flatpack	Black
714419	Floor-standing	4	48	2273	515	559	Flatpack	Black



5" 127 mm Depth

19" Use with 19" Patch Panels

 Screws Included

19" Hinged Wall Bracket
402446 2U
402439 1U



Space-saving hinged open frame wall racks

These wall mount open frames are a simple, cost-effective way for housing IT equipment in secure environments that don't require a lockable rack solution. They are a great fit in places where small rack solutions are often dispersed throughout an organization, like at a remote location or branch office. Their relatively compact design lets you place them out of the way on a desk or mount it on a wall instead of taking up floor space.

19" Wall Mount 2-Post Open Frame Network Rack

Hinged Swing Frame, 450 mm Depth, Flat Pack, Black RAL 9004

 Maximum load capacity of 30 kg with frame closed or 10 kg with frame opened



Model #	U	Height (mm)	Width (mm)	Depth (mm)	Installation Depth (mm)	Shipment	Color
716178	6	360	500	450	400	Flatpack	Black
716185	9	493	500	450	400	Flatpack	Black



Easy Access

The open frame design ensures maximum airflow to your equipment for smoother operation and a longer lifespan. It also allows your cabling to enter through all sides. A hinged front frame can be swung open for easy component exchange and maintenance. This construction makes it a smart choice as a test center rack for server and networking equipment.



High-Quality Steel

The strong and durable housing, constructed of high-quality SPCC cold-rolled steel with antistatic powder coating, carries a load capacity up to 30 kg with the frame closed. Its flat-packed shipping condition saves you space and freight costs. The enclosure also saves you the expense of 20 rack screws and cage nuts to securely mount your equipment because it ships with them included.

Image	Barcode	Accessory	Designed for
	714877	19" Double-Sided Cantilever Shelf, 2U, 450 mm depth, max. load 25 kg, black	Only for 19" 2-Post open frame racks
	712491	19" Cantilever Shelf, 1U, 150 mm depth, max. load 25 kg, black	All 19" cabinets with depths up to 400 mm
	712200	19" Cantilever Shelf, 1U, 150 mm depth, max. load 25 kg, gray	All 19" cabinets with depths up to 400 mm
	715072	19" Cantilever Shelf, 1U, 300 mm depth, max. load 25 kg, black	All 19" cabinets with minimum depths of 400 mm
	715089	19" Cantilever Shelf, 1U, 300 mm depth, max. load 25 kg, gray	All 19" cabinets with minimum depths of 400 mm
	714884	19" Cantilever Shelf, 1U, 300 mm depth, max. load 25 kg, vented, black	All 19" cabinets with minimum depths of 400 mm
	714990	19" Cantilever Shelf, 1U, 300 mm depth, max. load 25 kg, vented, gray	All 19" cabinets with minimum depths of 400 mm
	715102	19" Cantilever Shelf, 1U, 350 mm depth, max. load 25 kg, black	All 19" cabinets with minimum depths of 400 mm
	715119	19" Cantilever Shelf, 1U, 350 mm depth, max. load 25 kg, gray	All 19" cabinets with minimum depths of 400 mm
	714891	19" Cantilever Shelf, 1U, 350 mm depth, max. load 25 kg, vented, black	All 19" cabinets with minimum depths of 400 mm
	715096	19" Cantilever Shelf, 1U, 350 mm depth, max. load 25 kg, vented, gray	All 19" cabinets with minimum depths of 400 mm
	712507	19" Cantilever Shelf, 2U, 250 mm depth, max. load 25 kg, black	All 19" cabinets with minimum depths of 400 mm
	712217	19" Cantilever Shelf, 2U, 250 mm depth, max. load 25 kg, gray	All 19" cabinets with minimum depths of 400 mm
	710954	19" Cantilever Shelf, 2U, 350 mm depth, max. load 15 kg, black	All 19" cabinets with minimum depths of 400 mm
	710947	19" Cantilever Shelf, 2U, 350 mm depth, max. load 15 kg, gray	All 19" cabinets with minimum depths of 400 mm
	712514	19" Cantilever Shelf, 2U, 400 mm depth, max. load 25 kg, vented, black	All 19" cabinets with minimum depths of 600 mm
	712224	19" Cantilever Shelf, 2U, 400 mm depth, max. load 25 kg, vented, gray	All 19" cabinets with minimum depths of 600 mm
	710916	19" Cantilever Shelf, 2U, 400 mm depth, max. load 25 kg, black	All 19" cabinets with minimum depths of 600 mm

Image	Barcode	Accessory	Designed for
	714082	19" Fixed Extending Shelf, adjustable depth 350 to 550 mm, Black	All 19" cabinets with 600 mm depth
	713726	19" Fixed Extending Shelf, adjustable depth 350 to 550 mm, Gray	All 19" cabinets with 600 mm depth
	714112	19" Fixed Extending Shelf, adjustable depth 550 to 750 mm, Black	All 19" cabinets with 800 mm depth
	714099	19" Fixed Extending Shelf, adjustable depth 550 to 750 mm, Gray	All 19" cabinets with 800 mm depth
	714716	19" Fixed Extending Shelf, adjustable depth 750 to 950 mm, Black	All 19" cabinets with 1000 mm depth
	714136	19" Fixed Extending Shelf, adjustable depth 750 to 950 mm, Gray	All 19" cabinets with 1000 mm depth
		712613	19" Sliding Shelf, 1U, shelf depth 350 mm, max. load 35 kg, black
712323		19" Sliding Shelf, 1U, shelf depth 350 mm, max. load 35 kg, gray	All 19" cabinets with depths up to 800 mm
712620		19" Sliding Shelf, 1U, shelf depth 550 mm, max. load 35 kg, black	All 19" cabinets with depths up to 1000 mm
	712330	19" Sliding Shelf, 1U, shelf depth 550 mm, max. load 35 kg, gray	All 19" cabinets with depths up to 1000 mm
		715874	Slide Rails for 19" Cabinets, 2-piece Set, Heavy-duty Support
715881		Slide Rails for 19" Cabinets, 2-piece Set, Heavy-duty Support	All 19" cabinets with depths up to 800 mm
715898		Slide Rails for 19" Cabinets, 2-piece Set, Heavy-duty Support	All 19" cabinets with depths up to 1000 mm
	714938	19" Storage Drawer, 2U, 350 mm depth, without lock, cover, black	All 19" cabinets with minimum depths of 350 mm between front and rear rails
	714921	19" Storage Drawer, 2U, 350 mm shelf depth, without lock, cover, gray	All 19" cabinets with minimum depths of 350 mm between front and rear rails
	715829	19" Storage Drawer, 2U, Lockable, 466 mm Depth, Black	All 19" cabinets with minimum depths of 600 mm
	715843	19" Storage Drawer, 2U, Lockable, 466 mm Depth, Gray	All 19" cabinets with minimum depths of 600 mm
		712859	Ventilation Unit with Thermostat, 2 fans, roof-mount, black
712781		Ventilation Unit with Thermostat, 2 fans, roof-mount, gray	All Intellinet floor-standing cabinets of the Standard and Basic Line
	712866	Ventilation Unit with Thermostat, 4 fans, roof-mount, black	All Intellinet floor-standing cabinets of the Standard and Basic Line
	712798	Ventilation Unit with Thermostat, 4 fans, roof-mount, gray	All Intellinet floor-standing cabinets of the Standard and Basic Line
	712668	Ventilation Unit, 3 fans, railmount, 1U, black	All floor-standing and 19" Wall Mount cabinets
	712378	Ventilation Unit, 3 fans, railmount, 1U, gray	All floor-standing and 19" Wall Mount cabinets
	716154	Ventilation Unit, 3 fans, roof-mount, black	All 19" Wall Mount cabinets with 120 x 120 mm cut-outs (industry standard)
	507356	14-Slot Media Converter Chassis, includes redundant power supply, 2U, black	All 19" cabinets with minimum depths of 400 mm

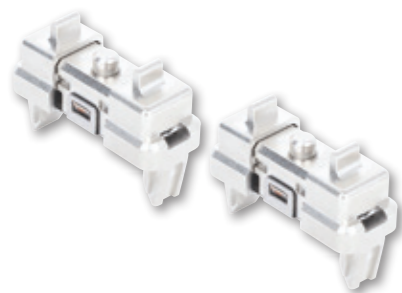

1U Tool-Free Rack Mount Clip, 12-Pack [716512]

- Unique, innovative solution to quickly mount network accessories in a rack without tools or cage cut sets
- Easy to use by pressing the holders to secure equipment and pushing the button to release
- Great for installing 10" or 19" patch panels, PDUs, shelves, switches, blank panels, cable entry panels, & more
- Ideal for testing IT equipment with quick installation, removal, and repositioning in the rack
- Works with cantilever shelves up to ~ 300 mm depth and half-depth switches up to ~180 mm

19" Plinths

Organize cabling with cable feeds through the bottom of the cabinet, protect from dust and debris, stabilize free-standing cabinets, removable covers for cable openings.

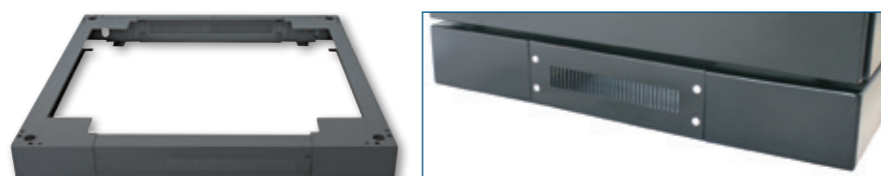

Black Model #	Gray Model #	Product	Designed for
712880	712811	19" Plinth, 90 (H) x 600 (W) x 800 (D) mm	All 19" Floor Standing Racks with 600 (W) x 800 (D) mm
712897	712828	19" Plinth, 90 (H) x 600 (W) x 1000 (D) mm	All 19" Floor Standing Racks with 600 (W) x 1000 (D) mm
712903	712835	19" Plinth, 90 (H) x 800 (W) x 800 (D) mm	All 19" Floor Standing Racks with 800 (W) x 800 (D) mm
712910	712842	19" Plinth 90 (H) x 800 (W) x 1000 (D) mm	All 19" Floor Standing Racks with 800 (W) x 1000 (D) mm

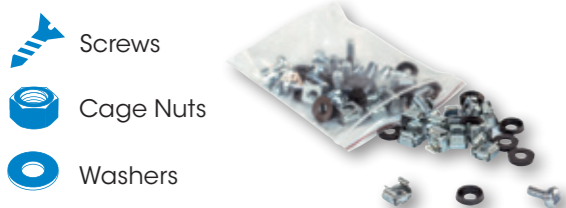

Model #	Description
Cage Nut Sets	
712194	20 pcs
711081	50 pcs
713658	100 pcs



Model #	Description
Earthing Kit	
712187	300 mm Length

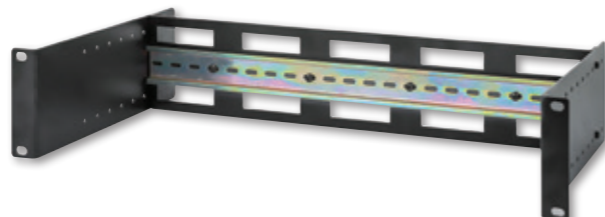

Model #	Description
Adjustable 19" Rackmount DIN Rail Kit	
716345	Chassis to Mount Top Hat DIN Rail Equipment in a 19 in. Rack, Adjustable Rail Depth of 48 to 174 mm



Model #	Description
Caster Wheels	
712170	4 pcs, static load 600 kg



- Improved Air Flow
- Metal
- Covers Unused Positions in Cabinet

Model #	Description
Blank Panels	
714822	10", 1U, black
714945	10", 1U, gray
712675	19", 1U, black
712385	19", 1U, gray
712699	19", 4U, black
712408	19", 4U, gray



- Horizontal Installation
- With Brush Insert

Model #	Description
19" Cable Entry Panels	
712767	1U, with brush, black
712477	1U, with brush, gray
712774	2U, with brush, black
712484	2U, with brush, gray

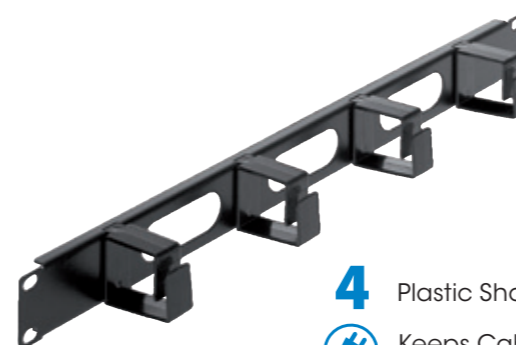

- 4 Plastic Short Rings
- Keeps Cables Neat and Orderly

Model #	Description
19" Cable Management Panels	
711050	1U, black
711043	1U, gray



- Horizontal Installation
- With Brush Insert

Model #	Description
19" Cable Entry Panel with Cable Tray 2-Pack	
715812	1U, with brush, 2-piece set, black
715836	1U, with brush, 2-piece set, gray



- Horizontal Installation
- Keeps Cables Neat and Orderly

Model #	Description
19" Cable Management Panels	
714679	1U, with cover, black

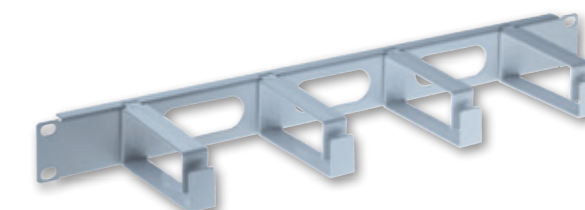

- 4 Plastic Long Rings
- Keeps Cables Neat and Orderly

Model #	Description
19" Cable Management Panels	
711074	1U, black
711067	1U, gray

Power Up Your Network

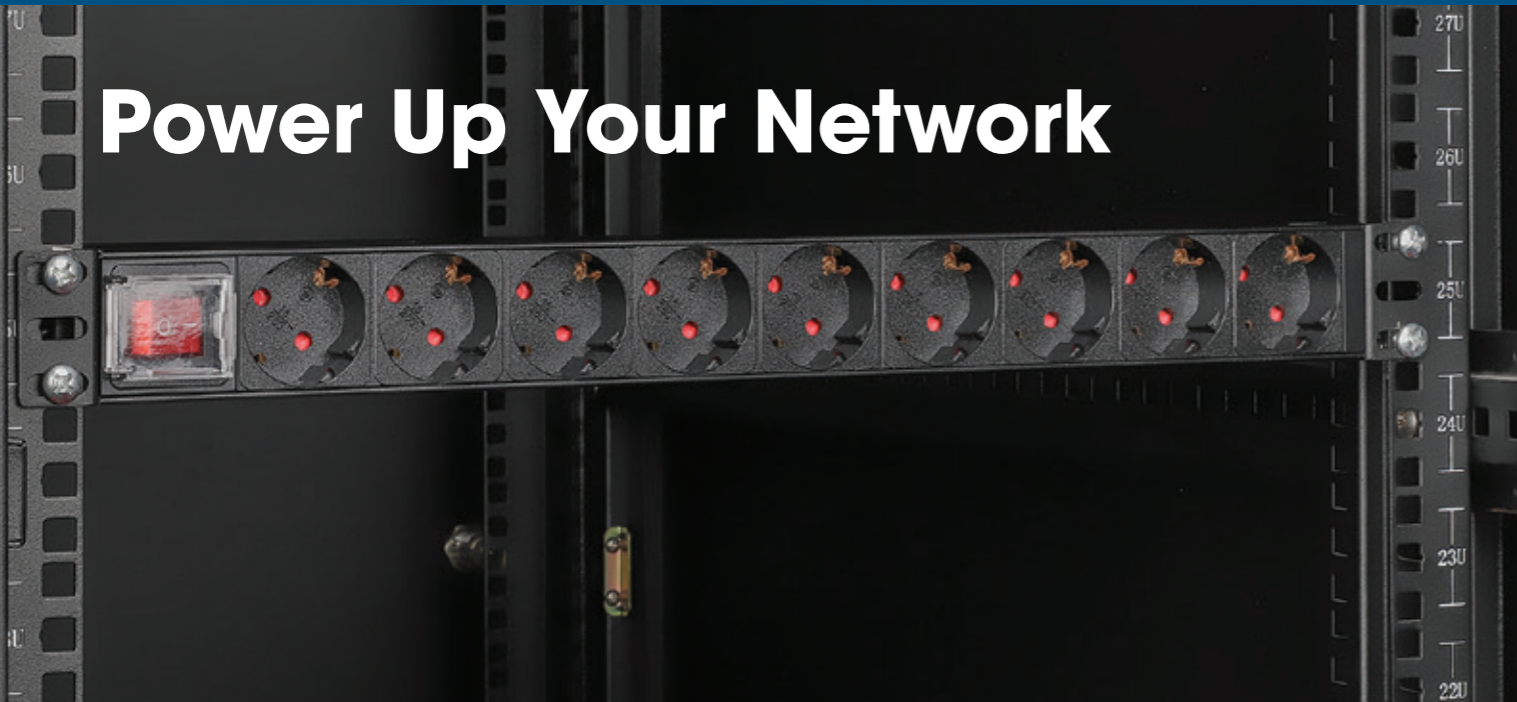

Model #	Outlets	Format	Output Type	Input Type	Special Feature	Switch	Cable Length	Height Units	Protection
714020	4	10"	EU AC	EU AC	-	-	1.8 m	1U	-
716673 NEW	4	Desktop	EU AC	C20	Smart PDU, Switched & Managed	On/Off	1 m	-	Overload
716680 NEW	4	Desktop	C13	C20	Smart PDU, Switched & Managed	On/Off	1 m	-	Overload
711432	6	19"	EU AC	EU AC	-	Double Air	1.8 m	1.5U	Double Air Switch
713962	6	19"	EU AC	EU AC	-	On/Off	3 m	1.5U	Surge
715140	7	19"	EU AC	EU AC	-	-	3 m	1U	Surge
714006	7	19"	EU AC	EU AC	-	-	3 m	1.5U	Surge
714037	8	19"	EU AC	EU AC	-	-	1.8 m	1U	-
715126	8	19"	EU AC	EU AC	-	On/Off	2 m	1U	-
713986	8	19"	EU AC	EU AC	-	On/Off	3 m	1U	Overload
716864 NEW	8	19"	EU AC	EU AC	Recessed Design	On/Off	3 m	1U	Overload
163620	8	19"	C13	C20	-	On/Off	2 m	1U	-
163613	8	19"	C19	C20	-	On/Off	2 m	1U	-
163651	8	19"	C13	C20	Anti-shedding cable clamps	On/Off	2 m	1U	-
163682	8	19"	C13	C20	Smart PDU, environment sensors	Functions and Reset	2 m	1U	Customizable
715133	9	19"	EU AC	EU AC	-	On/Off	2 m	1U	-
711449	12	Vertical	EU AC	EU AC	-	Single Air	1.6 m	-	Single Air Switch
714044	12	Vertical	EU AC	EU AC	-	On/Off	1.8 m	-	Overload
714051	15	19"	EU AC	EU AC	-	Double Air	3 m	2U	Double Air Switch



10" 1U Rackmount 4-Output Power Distribution Unit (PDU)
 [714020] EU CEE 7/3 Outlets, With Power Indicator, No Surge Protection, Built-in 1.8 m Power Cord with EU CEE 7/4 Plug



19" 1.5U Rackmount 6-Output Power Distribution Unit (PDU)
 [711432] EU CEE 7/3 Outlets, With Double Air Switch, No Surge Protection, Built-in 1.8 m (5.9 ft.) Power Cord with EU CEE 7/4 Plug



19" 1.5U Rackmount 6-Output Power Distribution Unit (PDU)
 [713962] EU CEE 7/3 Outlets, With On/Off Switch and Surge Protection, Built-in 3 m Power Cord with EU CEE 7/4 Plug



19" 1U Rackmount 7-Output Power Distribution Unit (PDU) / Surge Protector
 [715140] EU CEE 7/3 Outlets, 500 Joule/19,500 A Surge Protection, Built-in 3 m Power Cord with EU CEE 7/7 Plug, 16 A, Horizontal Mount, Aluminum



19" 1.5U Rackmount 7-Output Power Distribution Unit (PDU)
 [714006] EU CEE 7/3 Outlets, With Surge Protection, Built-in 3 m Power Cord with EU CEE 7/4 Plug



19" 1U Rackmount 8-Output Power Distribution Unit (PDU)
 [714037] EU CEE 7/3 Outlets, With LED Indicator Only, No Surge Protection, Built-in 1.8 m Power Cord with EU CEE 7/4 Plug



19" 1U Rackmount 8-Output Power Distribution Unit (PDU)
 [715126] EU CEE 7/3 Outlets, Built-in 2 m Power Cord with EU CEE 7/7 Plug, 16 A, On/Off Switch, Horizontal Mount, Aluminum



19" 1U Rackmount 8-Output Power Distribution Unit (PDU)
 [713986] EU CEE 7/3 Outlets, With On/Off Switch and Overload Protection, Built-in 3 m Power Cord with EU CEE 7/4 Plug



19" 1U Rackmount 8-Output C13 Power Distribution Unit (PDU)

[163620] Removable 2 m Power Cable with EU CEE 7/4 Plug and Rear C20 Input



19" 1U Rackmount 8-Output C19 Power Distribution Unit (PDU)

[163613] Removable 2 m Power Cable with EU CEE 7/4 Plug and Rear C20 Input



19" 1U Rackmount Anti-Shedding 8-Output C13 Power Distribution Unit (PDU)

[163651] Removable 2 m Power Cable with EU CEE 7/4 Plug and Rear C20 Input



19" 1U Rackmount 9-Output Power Distribution Unit (PDU)

[715133] EU CEE 7/3 Outlets, Built-in 2 m Power Cord with EU CEE 7/7 Plug, 16 A, On/Off Switch, Horizontal Mount, Aluminum, Black



19" Intelligent 8-Port PDU

[163682] Rackmountable Intelligent Power Distribution Unit; Monitors Power, Temperature and Humidity



Recessed 19" 1U Rackmount 8-Outlet PDU with Circuit Breaker

[716864] EU CEE 7/3 Sockets, 16 A, Overload Protection and On/Off Switch, Built-in 3 m Power Cord with EU CEE 7/7 Plug, Horizontal Mount, Aluminum



4-Outlet Smart PDU with Switched and Network-Managed Control

[716673] Intelligent Power Distribution Unit with Four EU CEE 7/3 Outlets, Overload Protection, Remote Monitoring and Control, Wall-Mountable, 10 A Output, C20 Inlet, Metal Housing, Black



4-Outlet C13 Smart PDU with Switched and Network-Managed Control

[716680] Intelligent Power Distribution Unit with Four C13 Outlets, Overload Protection, Remote Monitoring and Control, Wall-Mountable, 10 A, C14 Inlet, Metal Housing, Black



Vertical Rackmount 12-Output Power Distribution Unit (PDU)

[711449] EU CEE 7/3 Outlets, With Single Air Switch, No Surge Protection, Built-in 1.6 m Power Cord with EU CEE 7/4 Plug



Vertical Rackmount 12-Output Power Distribution Unit (PDU)

[714044] EU CEE 7/3 Outlets, With On/Off Switch and Overload Protection, Built-in 1.8 m Power Cord with EU CEE 7/4 Plug

19" 2U Rackmount 15-Output Power Distribution Unit (PDU)

[714051] EU CEE 7/3 Outlets, With Double Air Switch, Built-in 3 m Power Cord with EU CEE 7/4 Plug



Power Cables

Image	Model #	Length	Connector 1	Connector 2	Description	Color	Packaging
	352673	1 m	C13	C14	PC Power Extension Cable	Black	Bag
	301152	1.8 m					
	301312	3 m					
	352680	5 m					
		157469	1.8m	2 x C13		Y-Splitter Dual Power Cord	
	353908	1 m	C13	CEE 7/7 EU	EU PC Power Cable	Black	Bag
	300148	1.8 m					
	328616	3 m					
	308700	5 m					
	355834	1 m	C13	BS1363 UK	UK PC Power Cable	Black	Bag
	382786	1.8 m					
	355841	3 m					
	355858	5 m					
	300179	1.8 m	C13	NEMA 5-15 US	US PC Power Cable	Black	Bag
	339100	1.8 m	C7 (Euro8)	CEE 7/16 EU	EU Power Cable	Black	Bag
	322843	1.8 m	C7 (Euro8)	BS1363 UK	UK Power Cable	Black	Bag
	356862	2 m	C7 (Euro8)	CEE 7/16 EU	EU Power Cable	Black	Bag
	356879	3 m	C7 (Euro8)	CEE 7/16 EU	EU Power Cable	Black	Bag
	354172	1 m	C5	CEE 7/7 EU	EU Power Cable	Black	Bag
371131	1.8 m						
356602	3 m						
	355865	1 m	C5	BS1363 UK	UK Power Cable	Black	Bag
	356435	1.8 m					
	355872	3 m					

Solid and Reliable Connections

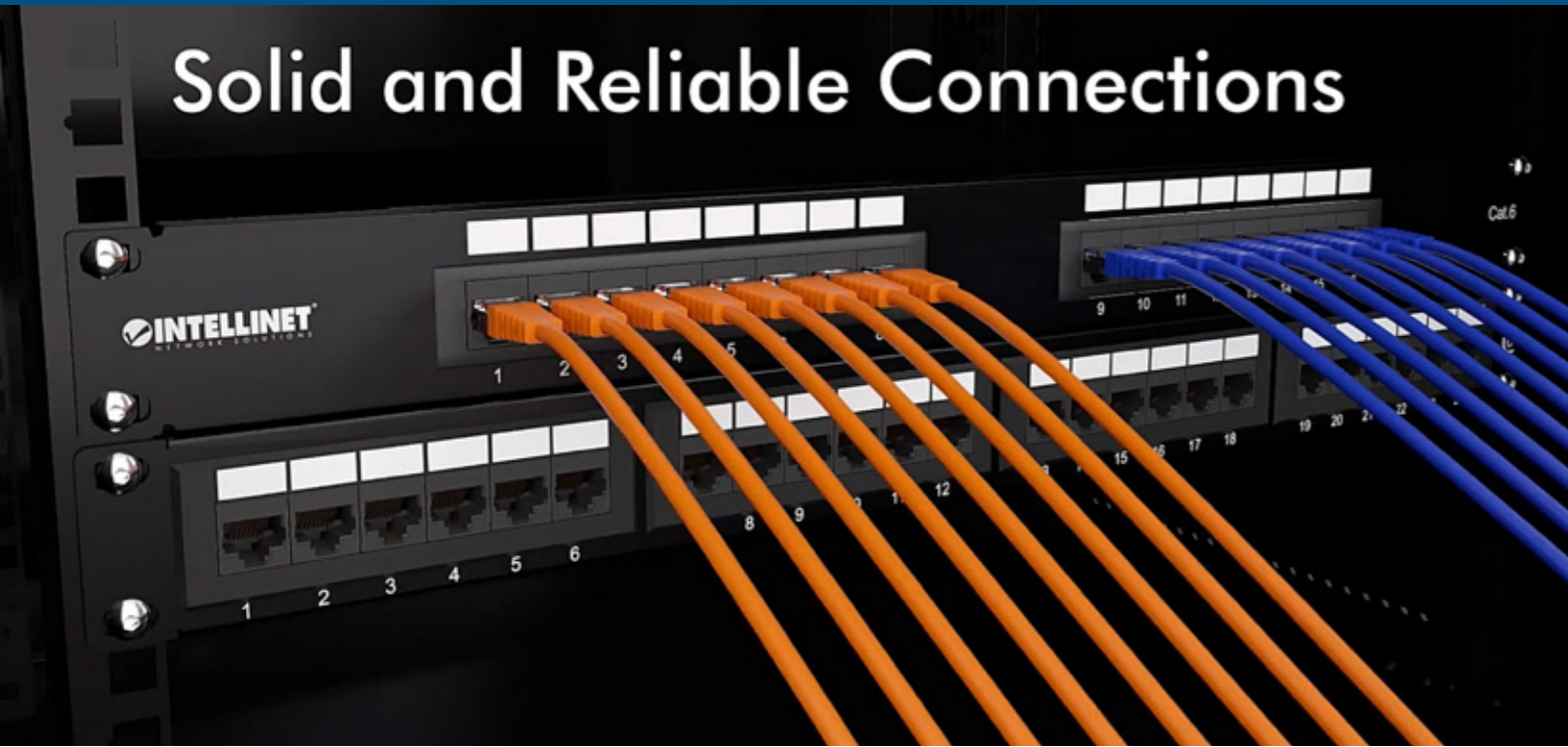

Model #	Category	Ports	Shielding	Color	Height	Format	Note
721011	-	24	FTP	Black	0.5U	19" Rackmount	Blank
721028	-	48	FTP	Black	1U	19" Rackmount	Blank
513678	Cat5e	24	UTP	Black	1U	19" Rackmount	Color-coded ports
513487	Cat5e	24	FTP	Black	1U	19" Rackmount	
560269	Cat6	12	UTP	Black	-	Desktop	Wall-mountable
520959	Cat6	24	UTP	Black	1U	19" Rackmount	
720038	Cat6	24	FTP	Black	1U	19" Rackmount	
720014	Cat6	24	FTP	Gray	1U	19" Rackmount	
560283	Cat6	48	UTP	Black	2U	19" Rackmount	
720908	Cat6a	8	FTP	Black	-	Desktop	
720915	Cat6a	12	FTP	Black	-	Desktop	
720861	Cat6a	24	FTP	Black	1U	19" Rackmount	
720922	Cat6a	24	FTP	Black	0.5U	19" Rackmount	
720854	Cat6a	24	FTP	Gray	1U	19" Rackmount	



19" Shielded High-Density Blank Patch Panel

[721011] 24-Port, FTP, 0.5U, Black
[721028] 48-Port, FTP, 1U, Black



Wall Mount Patch Panel

[560269] Cat6, 12-Port, UTP, Black



19" Color-Coded Patch Panel

[513678] Cat5e, 24-Port, UTP, Black



19" Patch Panel

[520959] Cat6, 24-Port, UTP, 1U, Black



19" Patch Panel

[560283] Cat6, 48-Port, UTP, 2U, Black



19" Cat6 Shielded Patch Panel

[720038] Cat6, 24-Port, FTP, 1U, Black
[720014] Cat6, 24-Port, FTP, 1U, Gray



Cat6a Shielded Desktop Patch Panel

[720908] 8-Port, FTP, Black
[720915] 12-Port, FTP, Black



19" Cat6a Shielded Patch Panel

[720922] 24-Port, FTP, 0.5U, Black



19" Cat6a Shielded Patch Panel

[720861] 24-Port, FTP, 1U, Black
[720854] 24-Port, FTP, 1U, Gray

10" Product Solutions for Small Offices and Home Offices



The network infrastructure in small environments is gaining more and more importance. Whether dealing with small office premises or the home office, a well-organized and structured technical setting is essential to make sure data is transferred from the source to the receiver. With 254 mm (10") solutions from Intellinet Network Solutions, you make sure to have an optimized, space saving network management.



10" Wall Mount Cabinet
[711692] 6U, Assembled, Black



10" Wall Mount Cabinet
[711708] 6U, Assembled, Gray



10" 1U Rackmount 4-Output Power Distribution Unit (PDU)
[714020] EU CEE 7/3 Outlets, With Power Indicator, No Surge Protection, Built-in 1.8 m Power Cord with EU CEE 7/4 Plug



10" Cat6 Patch Panel
[720748] 1U, 12 Port, Unshielded, Black

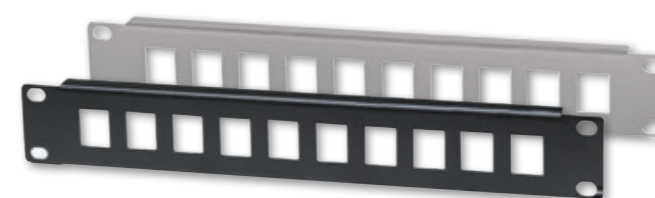

10" Blank Patch Panel
[714860] Black
[714969] Gray
1U, Ten Ports

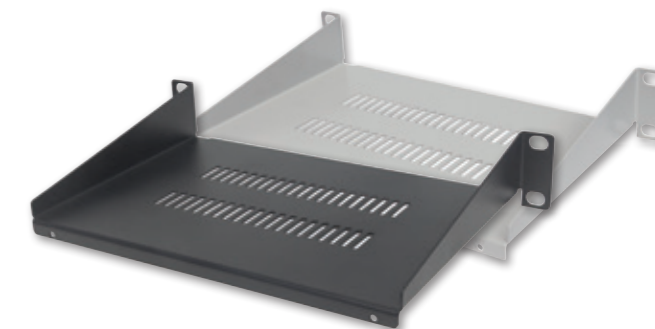

10" Cantilever Shelf
[714839] 1U, 150 mm Depth, Vented, Black
[714983] 1U, 150 mm Depth, Vented, Gray

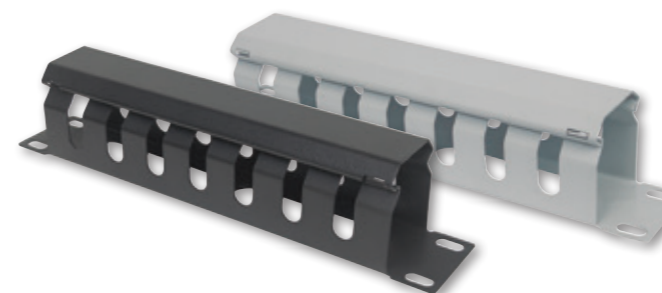

10" Cable Management Panel
[714853] 1U, Covered, Black
[714976] 1U, Covered, Black



10" Blank Panel
[714822] 1U, Black
[714945] 1U, Gray



Cat6 Punch-Down Keystone Jack

- [210591] White
- [210720] Black
- [210737] Blue
- [210638] Green
- [210614] Red
- [210775] Orange
- [210584] Yellow



Cat5e Slim Punch-Down Keystone Jack

- [772006] Black
- [772020] Blue
- [772013] White

Cat6 Slim Punch-Down Keystone Jack

- [772037] Black
- [771979] Blue
- [772051] White



Toolless RJ45 Plug

[790482] Toolless RJ45 Modular plug



Cat6a 10G Shielded Toolless Slim Keystone Jack

- [791298] Black
- [791342] Blue
- [791304] White
- [791311] Red
- [791335] Green
- [791328] Orange

For Easy and Quick Snap-in Deployment in High-density Patch Panels, STP, for Solid Wire, Gold-plated Contacts, Metal Housing



2-Port 10G Shielded RJ45 Wall Plate

[771900] Cat6
[771917] Cat6a
Flush Mount with Faceplate, STP, Signal White RAL9003



Surface Mount Patrix Box for Wall Plates

[771894] Extends flush mount wall plates to surface mount, 80 x 80 x 45 mm, Signal White RAL9003

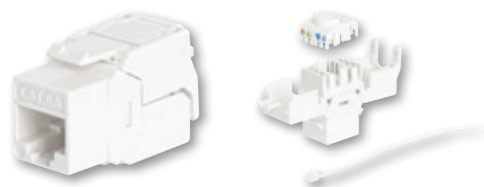

Toolless Keystone Jack

[771955] Cat6 [771962] Cat6a
For Easy and Quick Snap-in Deployment, UTP, for Solid Wire, Gold-plated Contacts, Metal Housing



Cat6a 10G Shielded Toolless Keystone Jack

[771986] For Easy and Quick Snap-in Deployment in Patch Panels, FTP, for Stranded and Solid Wire, Metal



Cat5e Shielded Modular RJ45 Inline Coupler

[504768] 8P8C Female to 8P8C Female, FTP

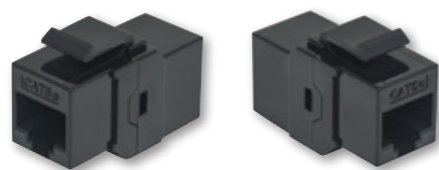

Cat5e Inline Coupler, Keystone Type

[504775] 8P8C Female to 8P8C Female, UTP, Black

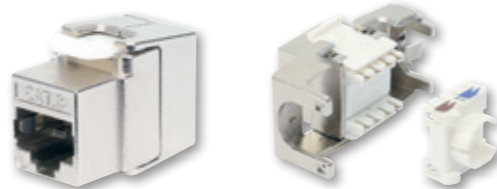

Cat8.1 40G Shielded Toolless Keystone Jack

[771887] For Easy and Quick Snap-in Deployment, Ideal for Data Centers, STP, for Solid & Stranded Wire, Gold-plated Contacts, Metal Housing



Cat6a 10G Shielded Modular RJ45 Inline Coupler

[771924] Connects Two Network Patch Cables, FTP, Two RJ45 Ports, 8P8C Female to 8P8C Female, Gold-plated Contacts, Metal Housing



Cat6a 10G Shielded Toolless RJ45 Modular Field Termination Plug

[790796] For Easy and Quick High-quality Cable Assembly in the Field, STP, for Solid & Stranded Wire, Gold-plated Contacts, Metal Housing



Cat8.1 40G Shielded Toolless RJ45 Modular Field Termination Plug

[791199] For Easy and Quick High-quality Cable Assembly, Ideal for Data Centers, STP, for Solid & Stranded Wire, Gold-plated Contacts, Metal Housing



Cat6a 10G Shielded Toolless RJ45 Modular Field Termination Plug with Pull-ring Release

[790741] For Easy and Quick High-quality Cable Assembly in the Field, STP, for Solid & Stranded Wire, Gold-plated Contacts, Metal Housing

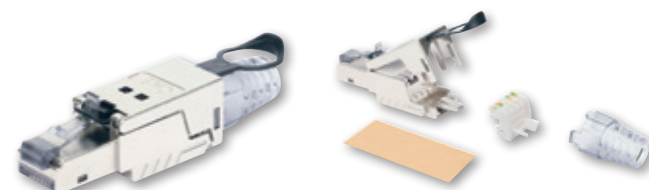

Cat8.1 40G Shielded Toolless RJ45 Modular Field Termination Plug with Pull-ring Release

[771931] For Easy and Quick High-quality Cable Assembly, Ideal for Data Centers, STP, for Solid Wire, Gold-plated Contacts, Metal Housing



2-Port Modular Distributor

[504195] FTP, used in pairs (one modular distributor on each end of the network cable)

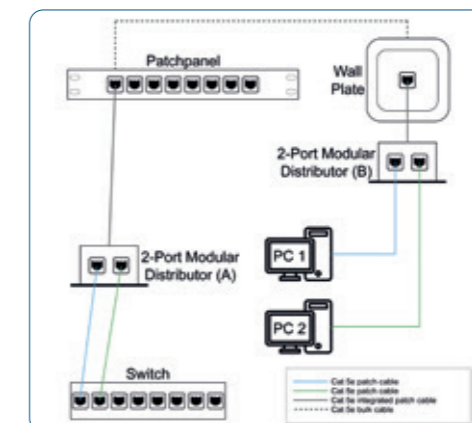



5-in-1 Cable Tester

[780094] Tests Ethernet (RJ45), 10Base2 / BNC, RJ11, USB and FireWire



4-in-1 Cable Tester

[351911] Tests RJ11, RJ45, USB and BNC

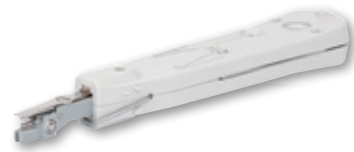

LSA+ Impact Tool

[504485] For the installation of network cabling and wall plates with LSA+ connections



Net Toner and Probe Kit

[515566] Tone Generator, Tests Datacom, Telecom, Security, Video, and Audio Networks



CPU Thermal Grease

[701662] Helps Dissipate Damaging Heat to Prolong CPU Life, 1.5 g (0.05 oz.)



Universal Modular Plug Crimping Tool and Cable Tester

[780124] 2-in-1 Crimper and Cable Tester — Cuts, Strips, Terminates and Tests

4-Piece Network Tool Kit

[780070] 4 Tool Network Kit Composed of LAN Tester, LSA punch down tool, Crimping Tool and Cutter/Stripper Tool



Universal Modular Plug Crimping Tool

[211048] For RJ45, RJ12 and RJ11 Modular Plugs



Model #	Category	Cable Type	Shielding	Content	Packaging	Gold Plating
Modular Plugs						
502344	Cat6	2-prong terminal for stranded wire	UTP	100 pcs	Jar	15µ
790604	Cat6	3-prong terminal for solid wire	UTP	90 pcs	Jar	15µ
790635	Cat6	2-prong terminal for stranded wire	STP	90 pcs	Jar	15µ
790505	Cat6a	3-prong terminal for solid & stranded wire	STP	70 pcs	Jar	50µ
790680	Cat6a	3-prong terminal for solid wire	STP	90 pcs	Jar	15µ



Jar Packaging for Convenient Stock-Keeping

Patch Cable GUIDE

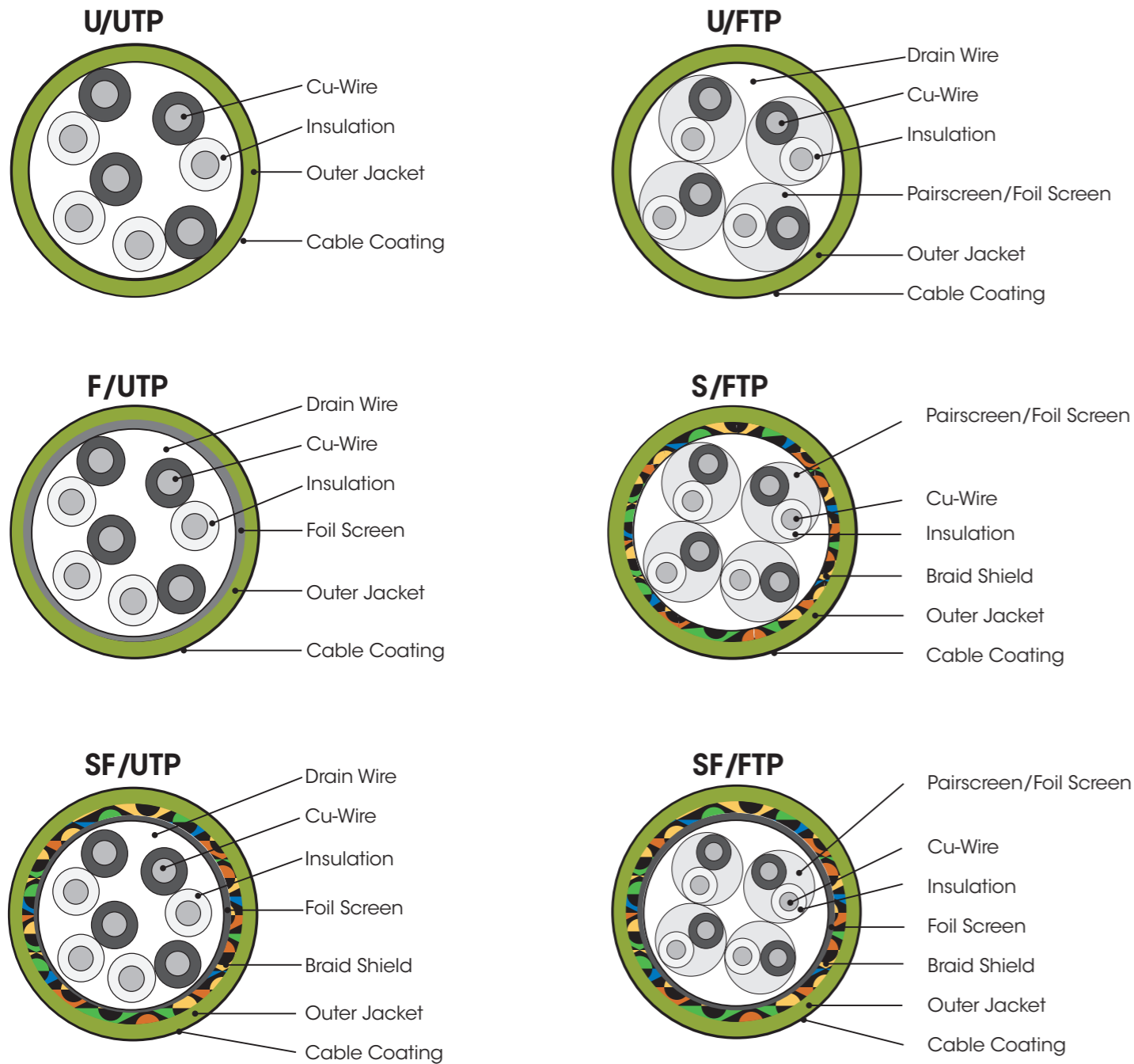
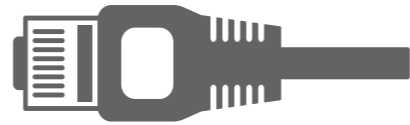

Industry Acronyms	ISO IEC 11801 Name	Cable Shielding	Pair Shielding
UTP	U/UTP	None	None
STP, ScTP, PiMF	U/FTP	None	Foil
FTP, STP, ScTP	F/UTP	Foil	None
STP, ScTP	S/UTP	Braiding	None
SFTP, S-FTP, STP	SF/UTP	Braiding, Foil	None
SFSFTP, SF-SFTP, SF*TP	SF/SFTP	Braiding, Foil	Braiding, Foil
FFTP	F/FTP	Foil	Foil
SSTP, SFTP, STP PiMF	S/FTP	Braiding	Foil
SSTP, SFTP	SF/FTP	Braiding, Foil	Foil

Cat6a Modular Plugs with Cat7 Raw Cable

The Best Performance for Your Network Infrastructure



Why Cat6a Modular Plugs?

As there is no official, agreed-upon standard for the Cat7 plug, Intellinet Network Solutions uses the highest official TIA/EIA-approved components to give you the best specification available.

Cat 7 tested up to 600 MHz, 10G, LSZH, 24 AWG 100% copper, snag-free, gold-plated contacts



Length	Gray	Black	Red	Yellow	Green	Blue	White
0.25 m	740555	740562	740579	740586	740593	740609	741903
0.5 m	740616	740623	740630	740647	740654	740661	741354
1 m	740678	740685	740692	740708	740715	740722	741361
1.5 m	740739	740753	740760	740777	740784	740791	741378
2 m	740807	740814	740821	740838	740845	740852	741385
3 m	740869	740876	740883	740890	740906	740913	741392
5 m	740920	740937	740944	740951	740968	740975	741408
7.5 m	740982	740999	741002	741019	741026	741033	741910
10 m	741040	741057	741064	740746	741071	741088	741415
15 m	741095	741101	741118	741125	741132	741149	741927
20 m	741156	741163	741170	741187	741194	741200	741422
30 m	741217	741224	741231	741248	741255	741262	741439

Cat6a F/FTP FlexiBoot Slim Network Patch Cable

Ultra-thin with highly flexible boot great for tight-space installations

10G, 500 MHz, LSZH, 32 AWG, 100% copper, gold-plated contacts, highly bendable



Length	Gray	Black
0.3 m	745116	745062
0.5 m	745123	745079
1 m	745130	745086
1.5 m	745147	745093
2 m	745154	745109

CCA



Length	Gray	Black	Red	Yellow	Green	Blue
Cat5e compatible, U/UTP						
0.25 m	737302	347440				
0.5 m	318228	318143				
1.0 m	318921	320740				
1.5 m	336628	338387				
2.0 m	318976	320757				
3.0 m	319768	320764				
5.0 m	319812	320771				
7.5 m	319867	320788				
10.0 m	325950	345378				
15.0 m	319973	320795				
20.0 m	345033	345040				
Cat6 compatible, U/UTP						
0.25 m	739900	739917	739924	730808	730815	739931
0.5 m	340427	342032	342131	342339	342469	342568
1.0 m	340373	342049	342148	342346	342476	342575
1.5 m	340380	342056	342155	342353	342483	342582
2.0 m	334112	342063	342162	342360	342490	342599
3.0 m	334129	342070	342179	342377	342506	342605
5.0 m	336765	343350	343367	343725	343718	343305
7.5 m	336758	342094	342193	342391	342520	342629
10.0 m	336734	343794	343756	343787	343763	343770
15.0 m	336772	342100	342209	342407	342537	342438
20.0 m	336741	730419	735186	730440	730457	730464

What is the difference between Cat5e, Cat6 and Cat6a?

The main differences between these categories lie in their speed, bandwidth, and performance over distance:

Feature	Cat5e	Cat6	Cat6a
Max. Speed	1 Gbps	10 Gbps (up to 55 m)	10 Gbps (up to 100 m)
Max. Bandwidth	100 MHz	250 MHz	500 MHz
Crosstalk Reduction	Low	Moderate	High
Best Use	Basic home networks, office setups, general internet usage	Faster data transfers, gaming, 4K/8K streaming, small business networks	Data centers, high-performance networks, future-proofing



100% Copper



Length	Gray	Black	Red	Yellow	Green	Blue	White
Cat6 certified, 100% copper, S/FTP, LSZH							
0.25 m	739788	739795	739801	739818	739825	739832	
0.5 m	733212	735209	735247	735261	735223	735216	735254
1.0 m	733229	735308	736145	735339	735322	735315	735360
1.5 m	739849	739856	739863	739870	739887	739894	
2.0 m	733243	735391	735445	735469	735407	735384	735452
3.0 m	736138	735476	735506	735520	735483	733533	735513
5.0 m	733267	735568	735629	735643	735582	735575	735636
7.5 m	733274	735667	735728	735742	735681	735674	735735
10.0 m	733281	735766	735803	735827	735780	735773	735810
15.0 m	733298	735858	735889	735902	735872	735865	735896
20.0 m	733304	735940	735988	736008	735964	735957	735995
30.0 m	733328	736022	736060	736084	736046	736039	736077
50.0 m	737289						
Cat6a certified, 100% copper, S/FTP, LSZH GHMT Certified							
0.25 m	736992	737012	737029	737036	737043	737050	
0.5 m	317092	318754	319034	350464	350594	350723	
1.0 m	317108	318761	319065	350471	350600	350730	
1.5 m	317139	318778	319089	350488	350617	350747	
2.0 m	317146	318785	319096	350495	350624	350754	
3.0 m	317191	318792	319119	350501	350624	350761	
5.0 m	317245	318808	319126	350518	350648	350778	
7.5 m	317177	318815	319133	350525	350655	350785	
10.0 m	736749	736855	736879	736725	736886	736862	
15.0 m	317320	318822	319225	350532	350662	350792	
20.0 m	737067	737081	737098	737104	737111	737128	
30.0 m	317399	318846	319249	350556	350686	350815	
50.0 m	737296						

Where does the difference between CCA and pure copper matter?

The key differences between CCA (Copper-Clad Aluminum), and Pure Copper cables lie in conductivity, durability, cost, and signal performance:

Pure Copper

- + Highly durable, resistant to breaking and corrosion
- + Best signal performance, with minimal resistance and low signal loss
- + Compliant with industry standards (e.g. TIA/EIA)
- + Reliable for Power over Ethernet (PoE) and long cable runs
- More expensive than CCA or CCS
- Heavier and less flexible than aluminum-based alternatives

CCA (Copper-Clad Aluminum) ~60-70% of copper's conductivity

- + Lighter and slightly more flexible than pure copper
- + Cost-saving
- Weaker signal strength over long distances
- Not ideal for PoE (Power over Ethernet), as aluminum heats up more and is less efficient
- More prone to breakage and damage due to aluminum's brittleness

What does LSZH mean?

LSZH, sometimes spelled as LSOH or LSOH, stands for Low Smoke Zero Halogen. The complete lack of halogen in the cable jacket significantly reduces the release of toxic gases and vapors, should combustion ever occur. LSZH is frequently part of health and safety regulations applying to poorly aired spaces where it protects people and equipment.

Ideal for building-structure cabling in secondary and tertiary areas

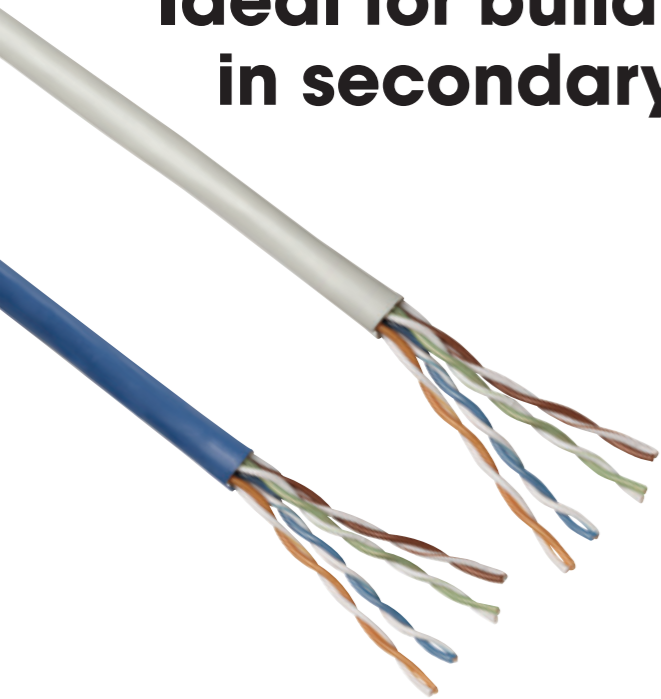

Type	Wire	Color	Length	AWG	Model #
Cat5e Compatible, CCA					
U/UTP	Solid	Gray	305 m	24	362320
Cat6 Compatible, CCA					
U/UTP	Solid	Gray	305 m	23	704663
Cat6 Certified, Copper					
S/FTP	Solid	Gray	305 m	23	341165
U/UTP	Solid	Gray	305 m	23	334136
Cat6a Certified, LSZH, Copper, CPR-Dca Rated					
S/FTP	Solid	Gray	100 m	23	704953
S/FTP	Solid	Gray	305 m	23	705035
Cat7 Certified, LSZH, Copper, CPR-Dca Rated					
S/FTP	Solid	Gray	100 m	23	704922

Intellinet Network Solutions offers an extensive range of reliable, feature-rich network switches, such as unmanaged, smart managed, Layer 3 managed, industrial, and PoE models. Our PoE power budgets deliver one of the best price-performance ratios in the industry.

Industrial Switches

Model #	PoE	Speed	RJ45 Ports	Special Feature	Managed/Self-healing	Housing	Fans	PoE Ports	Power Budget	Alternative model
561624	PoE+	Gigabit	8	Industrial, PoE Passthrough	-	Desktop & DIN	-	7	120 W	-

Non-PoE Switches, 5 - 48 Ports

Model #	PoE	Speed	RJ45 Ports	Special Feature	Managed/Self-healing	Housing	Fans	PoE Ports	Power Budget	Alternative model
562058	-	2.5 Gigabits	4	1x 10G SFP+ Uplink Port	-	Desktop	-	-	-	-
562201	-	10 Gigabits	5	-	-	Desktop	-	-	-	-
530378	-	Gigabit	5	-	-	Desktop	-	-	-	-
562218	-	10 Gigabits	8	2x 10G SFP+ Uplink Port	-	Desktop & Rackmount	1	-	-	-
530347	-	Gigabit	8	-	-	Desktop	-	-	-	-
562096	-	2.5 Gigabits	8	1x 10G SFP+ Uplink Port	-	Desktop	-	-	-	-
561068	-	Gigabit	16	-	-	Desktop & Rackmount	-	-	-	#561815
561815	-	Gigabit	16	-	-	Desktop & Rackmount	-	-	-	#561068
561273	-	Gigabit	24	-	-	Rackmount	-	-	-	-
561044	-	Gigabit	24	2x SFP Port	-	Rackmount	-	-	-	-
560917	-	Gigabit	24	2x SFP Port	Yes	Rackmount	-	-	-	-

Fast Ethernet PoE Switches, 6-8 Ports

Model #	PoE	Speed	RJ45 Ports	Special Feature	Managed/Self-healing	Housing	Fans	PoE Ports	Power Budget	Alternative model
561686	PoE+	Fast Ethernet	6	PoE Extend Mode, 1 High-Power PoE Port	-	Desktop	-	4	65 W	-

Gigabit/2.5G PoE Switches, 5-48 Ports

Model #	PoE	Speed	RJ45 Ports	Special Feature	Managed/Self-healing	Housing	Fans	PoE Ports	Power Budget	Alternative model
562010	PoE++	Gigabit	5	1x RJ45 Gigabit Uplink Port	-	Desktop	-	4	140 W	-
561792	PoE+	Gigabit	5	-	-	Desktop	-	4	40 W	-
561228	PoE+	Gigabit	5	-	-	Desktop	-	4	60 W	#561839
561839	PoE+	Gigabit	5	-	-	Desktop	-	4	62 W	#561228
561808	PoE+	Gigabit	5	PoE Passthrough, 95 W PoE++ Input	-	Desktop	-	4	65 W (via AC or PoE++)	-
561822	PoE+	Gigabit	5	1 SFP Port	-	Desktop	-	4	91 W	-
509220	PoE+	Gigabit	5	Outdoor, PoE Passthrough, 90 W PoE++ Input	-	Wall-/Pole-Mount	-	4	85 W	-
561921	PoE+	2.5 Gigabits	5	-	-	Desktop	-	4	55 W	-
562034	PoE+	Gigabit	6	PoE Passthrough, 95 W PoE++ Input	Lite	Desktop	-	4	60 W	-
561204	PoE+	Gigabit	8	-	-	Desktop	-	8	60 W	-
561679	PoE+	Gigabit	8	PoE Passthrough	-	Desktop	-	7	85 W	-
560641	PoE+	Gigabit	8	-	-	Desktop & Rackmount	-	8	140 W	-
561402	PoE+	Gigabit	8	2x RJ45 Gigabit Uplink Port	-	Desktop	1	8	120 W	-
561167	PoE+	Gigabit	8	2 SFP Ports	Yes	Desktop & Rackmount	1	8	140 W	-
562003	PoE++	Gigabit	8	2 SFP Ports	L2+	Desktop & Rackmount	1	8	242 W	-
561938	PoE+	2.5 Gigabits	8	-	-	Desktop	-	8	100 W	-
560993	PoE+	Gigabit	16	-	-	Rackmount	2	16	220 W	-
561341	PoE+	Gigabit	16	2 SFP Ports	Yes	Rackmount	2	16	220 W	-
561198	PoE+	Gigabit	16	2 SFP Ports	Yes	Rackmount	2	16	374 W	-
561259	PoE+	Gigabit	16	LCD, 2 SFP Ports	-	Rackmount	2	16	370 W	-
561891	PoE+	Gigabit	24	2 SFP Ports	-	Rackmount	2	24	370 W	-
561242	PoE+	Gigabit	24	LCD, 2 SFP Ports	-	Rackmount	2	24	370 W	-
561426	PoE+	Gigabit	24	4 Gigabit Combo Base-T/SFP Ports	Yes	Rackmount	2	24	370 W	-
561846	PoE+	Gigabit	24	4x 10G SFP+ Uplink Ports	L2+	Rackmount	2	24	370 W	-
561969	PoE+	Gigabit	48	6x 10G SFP+ Uplink Ports	L2+	Rackmount	3	48	450 W	-
562041	PoE+	Gigabit	48	6x 10G SFP+ Uplink Ports	L3	Rackmount	3	48	850 W	-

Find the right switch easily on intellinetnetwork.eu/switches

10G & 2.5G Ethernet Switches

Unlock Your Full Network Potential with Multi-Gigabit Speeds



10G NAS



10G Server



Workstation



Gaming Computer



8K Video



2.5G/5G/10G WiFi 6/7 AP



5-Port 10G Ethernet Switch

[562201] Five 100 Mbps/1G/2.5G/5G/10G RJ45 Ports, Unmanaged, Desktop Format, Wall-mount Option



10-Port Switch with 8 x 10G Ethernet Ports and 2 SFP+ Uplinks

[562218] Eight 100 Mbps/1G/2.5G/5G/10G RJ45 Ports, Two 10G SFP+ Open Slots, Unmanaged, Desktop Format, Includes Optional 19" Rackmount Brackets



5-Port Switch with 4 x 2.5G Ethernet Ports and 1 SFP+ Uplink

[562058] Four 10/100/1000/2500 Mbps RJ45 Ports, One 10G SFP+ Open Slot, Unmanaged, Desktop Format, Wall-mount Option



9-Port Switch with 8 x 2.5G Ethernet Ports and 1 SFP+ Uplink

[562096] Eight 10/100/1000/2500 Mbps RJ45 Ports, One 10G SFP+ Open Slot, Unmanaged, Desktop Format, Wall-mount Option



5-Port Gigabit Ethernet Switch

[530378] Desktop Size, Metal Housing, IEEE 802.3az (Energy Efficient Ethernet)



8-Port Ethernet Switch

[530347] Gigabit Ethernet Desktop size, Metal Housing, IEEE 802.3az (Energy Efficient Ethernet)



16-Port Gigabit Ethernet Switch

[561068] 16 x 10/100/1000 Mbps, IEEE 802.3az Energy Efficient Ethernet, Desktop, 10" and 19" Rackmount



16-Port Gigabit Ethernet Switch

[561815] 16 x 10/100/1000 Mbps RJ45 Ports, Green Ethernet / IEEE 802.3az Energy Efficient Ethernet, Desktop Format, Includes Optional 19" Rackmount Brackets



24-Port Gigabit Ethernet Switch

[561273] 24 x 10/100/1000 Mbps RJ45 Ports, IEEE 802.3az Energy Efficient Ethernet, Desktop, 19" Rackmount



24-Port Gigabit Ethernet Switch with 2 SFP Ports

[561044] 24 x 10/100/1000 Mbps RJ45 Ports + 2 x SFP, IEEE 802.3az (Energy Efficient Ethernet), 19" Rackmount, Metal



24-Port L2+ Fully Managed Gigabit Ethernet Switch with 2 SFP Ports

[560917] 24 x 10/100/1000 Mbps RJ45 Ports + 2 x SFP, IEEE 802.3az Energy Efficient Ethernet, SNMP, QoS, VLAN, ACL, 19" Rackmount

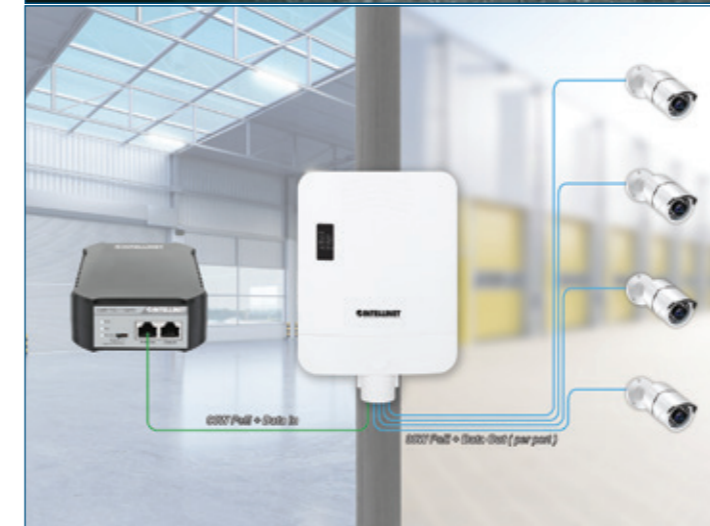
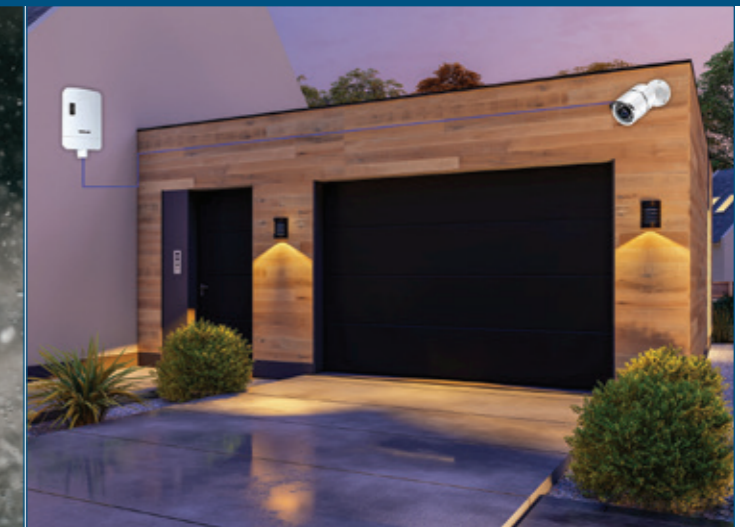

Outdoor PoE-Powered 5-Port Gigabit Switch with PoE Passthrough / 4-Port PoE+ Extender

[509220] One IEEE 802.3bt (PoE++ / 4PPoE) PD PoE Port with 90 W Power Input, Four IEEE 802.3at/af Compliant PSE PoE ports, Rainproof IP65, for Wall- and Pole-Mounting, Adds up to 100 m to PoE Range

- PoE-powered switch in a weatherproof housing, ideal for IP cameras and other outdoor PoE applications
- Supports up to 90 W input from a IEEE 802.3bt PoE++ injector or switch for a PoE power budget up to 85 W
- Provides up to four PoE network devices with power and data
- Suitable for extreme operating temperatures of -40 to 80°C
- Doubles the connection distance between PoE source and device from 100 m to 200 m
- Power output up to 30 watts per port



5-Port PoE++ Switch with 4 Gigabit Ethernet Ports and 1 RJ45 Gigabit Uplink Port

[562010] IEEE 802.3bt (4PPoE) Compliant, Four PSE PoE++ Ports (90 W), 140 W PoE Power Budget, Unmanaged, Desktop Format, Wall-mount Option



5-Port Gigabit Ethernet PoE+ Switch

[561792] Four PSE PoE+ Gigabit Ports, One Gigabit Port, PoE Power Budget of 40 W, IEEE 802.3at/af Compliant, Desktop, Wall-mount Option



5-Port Gigabit Ethernet PoE+ Switch

[561839] 62 W
[561228] 60 W
Four PSE PoE Ports, IEEE 802.3at/af Compliant, Desktop



5-Port Gigabit Ethernet PoE+ Switch with SFP Port

[561822] Four PSE PoE Ports, IEEE 802.3at/af (PoE+/PoE) Compliant, PoE Power Budget of 91 W, Desktop Format, Wall-mount Option



5-Port 2.5G Ethernet PoE+ Switch

[561921] Four PSE PoE+ Ports, 10/100/1000/2500 Mbps on all Ports, 55 W PoE Power Budget, Unmanaged, Desktop Format, Wall-mount Option



8-Port 2.5G Ethernet PoE+ Switch

[561938] Eight 10/100/1000/2500 Mbps PSE PoE+ Ports, 100 W PoE Power Budget, Unmanaged, Desktop Format, Wall-mount Option



6-Port Fast Ethernet Switch with 4 PoE Ports (1 x High-Power PoE)

[561686] One High-Power 60 W PSE PoE Port, Three IEEE 802.3at/af PSE PoE Ports, PoE Power Budget of 65 W, PoE Extend Mode, Two RJ45 Uplink Ports, VLAN



Outdoor PoE-Powered 5-Port Gigabit Switch with PoE Passthrough / 4-Port PoE+ Extender

[509220] One IEEE 802.3bt (PoE++ / 4PPoE) PD PoE Port with 90 W Power Input, Four PSE PoE+ ports, Rainproof IP65, for Wall- and Pole-Mounting, Adds up to 100 m to PoE Range

Get the Most out of each PoE Connection with PoE Passthrough.

Double the connection distance between your PoE source and device from 100 m to 200 m.

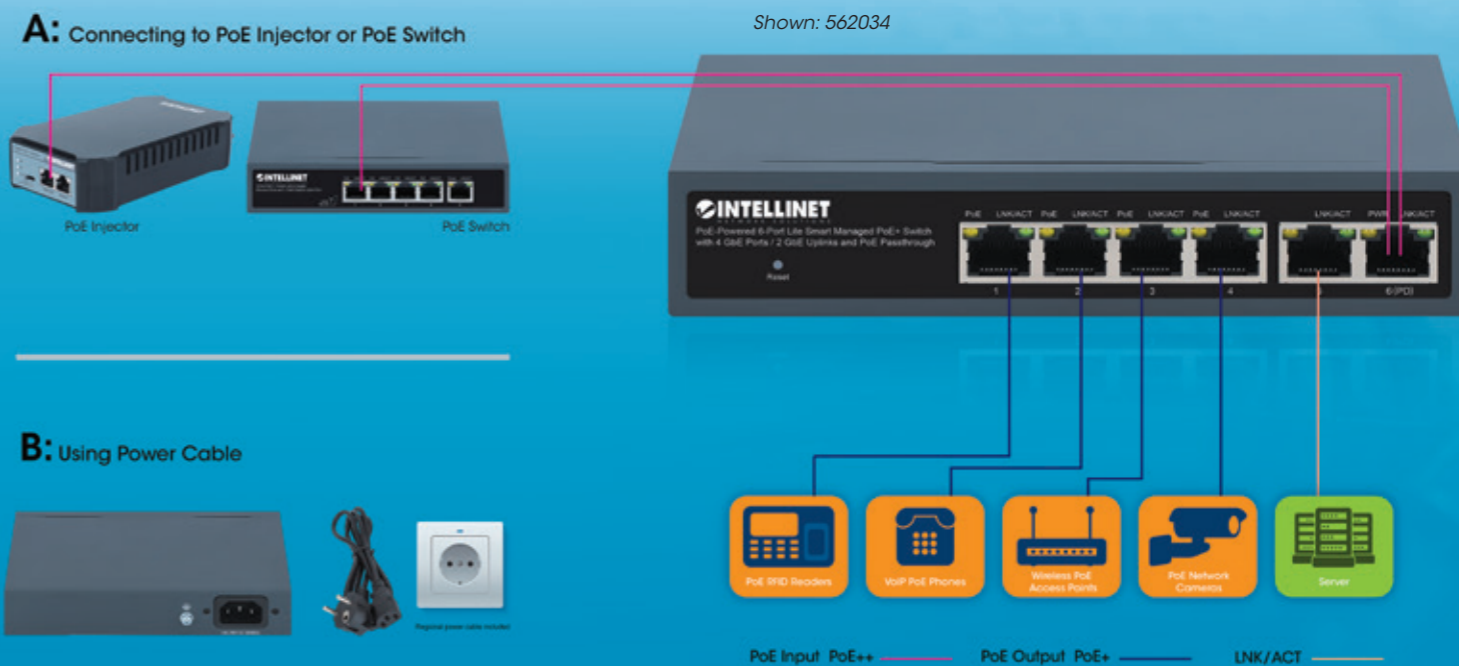

PoE-Powered 5-Port Gigabit Switch with PoE Passthrough

[561808] One IEEE 802.3bt (PoE++ / 4PPoE) PD PoE Port with 95 W Power Input, Four PSE PoE ports, PoE Power Budget up to 65 W, IEEE 802.3at/af Compliant Output, Desktop, Wall-mount Option



PoE-Powered 6-Port Lite Smart Managed PoE+ Switch with 4 GbE Ports / 2 GbE Uplinks and PoE Passthrough

[562034] One IEEE 802.3bt (PoE++ / 4PPoE) PD PoE Port with up to 95 W Power Input, Four PSE PoE+ Gigabit Ports, 60 W PoE Power Budget, Self-Healing Network, Desktop Format, Wall-mount Option



PoE-Powered 8-Port Gigabit Ethernet PoE+ Industrial Switch with PoE Passthrough

[561624] One PD PoE Port with 95 W Power Input, Seven PSE PoE Ports, PoE Power Budget up to 120 W, IEEE 802.3at/af Compliant, DIN-Rail Mount



PoE-Powered 8-Port Gigabit Ethernet PoE+ Switch with PoE Passthrough

[561679] One IEEE 802.3bt (PoE++ / 4PPoE) PD PoE Port with 90 W Power Input, Seven PSE PoE Ports, PoE Power Budget up to 85 W, IEEE 802.3at/af Compliant



8-Port Gigabit Ethernet PoE+ Switch
[\[561204\]](#) IEEE 802.3at/af Power over Ethernet (PoE+/PoE) Compliant, 60 W, Desktop



8-Port Gigabit Ethernet PoE+ Switch
[\[560641\]](#) IEEE 802.3at/af Power over Ethernet (PoE+/PoE) Compliant, 140 W, Endspan, Desktop, 19" Rackmount



16-Port Gigabit Ethernet PoE+ L2+ Fully Managed Switch with 2 SFP Ports
[\[561341\]](#) IEEE 802.3at/af Power over Ethernet (PoE+/PoE) Compliant, 220 W, Self-Healing Network, Endspan, 19" Rackmount



16-Port Gigabit Ethernet PoE+ L2+ Fully Managed Switch with 2 SFP Ports
[\[561198\]](#) IEEE 802.3at/af Power over Ethernet (PoE+/PoE) Compliant, 374 W, Self-Healing Network, Endspan, 19" Rackmount



8-Port Gigabit Ethernet PoE+ Switch with 2 RJ45 Gigabit Uplink Ports
[\[561402\]](#) IEEE 802.3at/af Power over Ethernet (PoE+/PoE) Compliant, 120 W, Self-Healing Network, Endspan, Desktop



8-Port Gigabit Ethernet PoE+ L2+ Fully Managed Switch with 2 SFP Ports
[\[561167\]](#) IEEE 802.3at/af Power over Ethernet (PoE+/PoE) Compliant, 140 W, Self-Healing Network, Endspan, Desktop, 19" Rackmount



24-Port Gigabit Ethernet PoE+ L2+ Fully Managed Switch with 4 Gigabit Combo Base-T/SFP Ports
[\[561426\]](#) IEEE 802.3at/af Power over Ethernet (PoE+/PoE) Compliant, 370 W, Self-Healing Network, Endspan, 19" Rackmount



24-Port Gigabit Ethernet PoE+ Switch with 2 SFP Ports
[\[561891\]](#) IEEE 802.3at/af (PoE+/PoE) Compliant, PoE Power Budget of 370 W, Two 1G SFP Open Slots, 19" Rackmount



16-Port Gigabit Ethernet PoE+ Switch
[\[560993\]](#) 16 x PoE ports, IEEE 802.3at/af Power-over-Ethernet (PoE+/PoE), Endspan, Rackmount



10-Port L2+ Fully Managed PoE++ Switch with 8 Gigabit Ethernet Ports and 2 SFP Uplinks
[\[562003\]](#) IEEE 802.3bt (4PPoE) Compliant (2 x 90 W Ports, 6 x 30 W Ports), 242 W PoE Power Budget, Layer 2+/Layer 3 Lite, Two 1G SFP Open Slots, Self-Healing Network, Desktop Format, Includes Optional 19" Rackmount Brackets



16-Port Gigabit Ethernet PoE+ Switch with 2 SFP Ports and LCD Screen
[\[561259\]](#) LCD Display, IEEE 802.3at/af Power over Ethernet (PoE+/PoE) Compliant, 370 W, Endspan, 19" Rackmount



24-Port Gigabit Ethernet PoE+ Switch with 2 SFP Ports and LCD Screen
[\[561242\]](#) LCD Display, IEEE 802.3at/af Power over Ethernet (PoE+/PoE) Compliant, 370 W, Endspan, 19" Rackmount



28-Port L2+ Fully Managed PoE+ Switch with 24 Gigabit Ethernet Ports and 4 SFP+ Uplinks

[561846] IEEE 802.3at/af (PoE+/PoE) Compliant, 370 W PoE Power Budget, Layer 2+/Layer 3 Lite, Four 10G SFP+ Open Slots, Self-Healing Network, 19" Rackmount



54-Port L2+ Fully Managed PoE+ Switch with 48 Gigabit Ethernet Ports and 6 SFP+ Uplinks

[561969] IEEE 802.3at/af (PoE+/PoE) Compliant, 450 W PoE Power Budget, Layer 2+/Layer 3 Lite, Six 10G SFP+ Open Slots, Self-Healing Network, 19" Rackmount

Superior Layer 3 Features for Advanced Network Management



850W
Power Budget

54-Port L3 Fully Managed PoE+ Switch with 48 Gigabit Ethernet Ports and 6 SFP+ Uplinks

[562041] IEEE 802.3at/af (PoE+/PoE) Compliant, 850 W PoE Power Budget, Layer 3, Six 10G SFP+ Open Slots, Self-Healing Network, Desktop or 19" Rackmount

- Layer 3 solution with dynamic IP routing, including OSPF, RIP and VRRP for enterprise networks
- Provides up to 48 PoE network devices with power and data
- Six small-form-factor pluggable SFP/SFP+ module slots for 10G uplink capability
- PoE power budget of 850 watts
- Power output up to 30 watts per port
- Supports 802.1Q VLAN (tag-based and port-based)
- 216 Gbps switch fabric / switching capacity
- Supports static and dynamic IP routing, MAC-based and IPv4/IPv6 IP-based ARP ACL
- Supports static and policy routing, RIP (Routing Information Protocol), OSPF (Open Shortest Path First) and VRRP (Virtual Router Redundancy Protocol)
- IGMP and MLD Snooping for multicast filtering



Great networks need IT professionals, installers and integrators who can see and respond to what's happening at any time.

That's why our managed switches are now compatible with Domotz Pro, the premier platform in Remote Network Monitoring and Management. Intellinet Network Solutions managed switches and Domotz help network professionals monitor and manage every endpoint to proactively prevent connectivity issues and solve problems in real time — anytime, anywhere.

FEATURES:

- VPN on Demand, for troubleshooting and remote monitoring
- Secure remote connection via app or web
- Create customizable alerts for email and mobile devices
- Change device configurations and system programming
- Troubleshoot issues and resolve problems
- Power cycle devices and initiate reboots
- Complete maintenance and perform upgrades; and much more

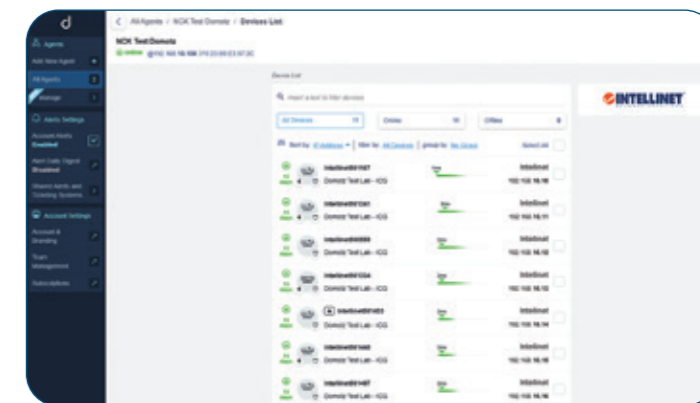

Domotz Pro Box

[526425] Unified System for Remote Monitoring and Cloud Management of Networks and IP Devices

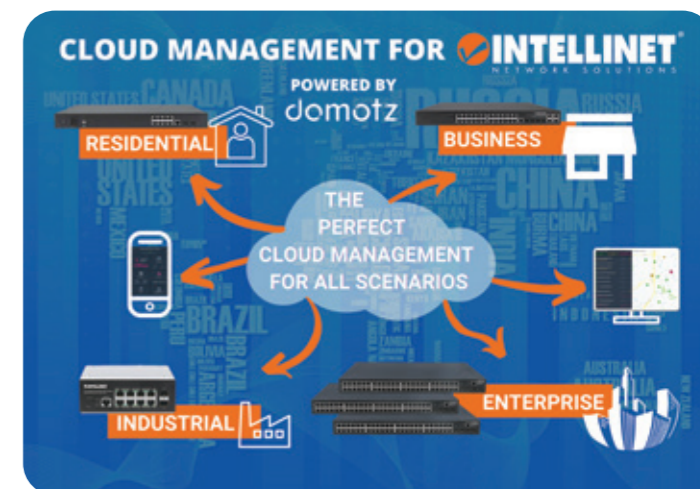

[Learn more on intellinetnetwork.eu/cloud](http://intellinetnetwork.eu/cloud)



Self-Healing Networks

intellinetnetwork.eu

- ✔ HTTP + SNMP based
- ✔ On/Off of PoE ports
- ✔ Firmware Version Info
- ✔ Port Mapping
- ✔ Port PoE Consumption
- ✔ Model Info

- Powered Device Monitor
- Energy Efficient Ethernet
- Loopback Protection
- PoE Scheduling
- Watchdog
- Cloud Management

Intellinet-Link PoE Automation

If a master port is connected, the Switch activates additional ports to provide **data** and **PoE connectivity**

Assign a master port and a group of additional ports on the switch to **work together**

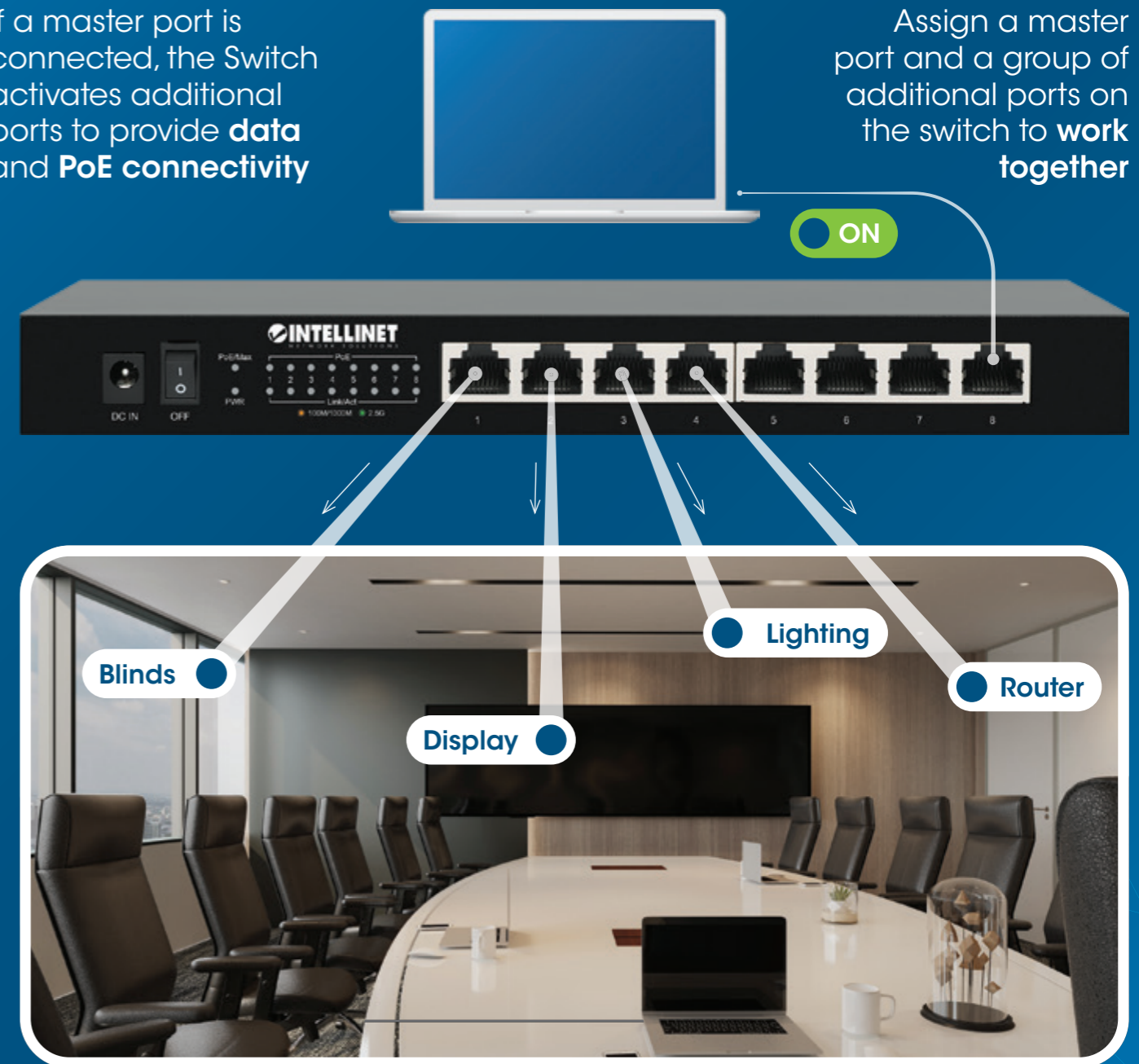

Model #	Speed	Distance	Note	Conversion	Wavelength	Mode
506502	Fast Ethernet	2 km		10/100Base-TX to 100Base-FX (SC)	1310 nm	MM
506519	Fast Ethernet	2 km		10/100Base-TX to 100Base-FX (ST)	1310 nm	MM
510530	Fast Ethernet	20 km	WDM BiDi, use with #510547	10/100Base-TX to 100Base-FX (SC)	1310/1550 nm	SM
510547	Fast Ethernet	20 km	WDM BiDi, use with #510530	10/100Base-TX to 100Base-FX (SC)	1550/1310 nm	SM
508216	1G	120 km	With PoE+ Injector	1000Base-T to SFP Port	-	-
508544	1G	550 m	Autonegotiation	10/100/1000Base-T to 1000Base-SX (SC)	850 nm	MM
545075	1G	20 km	WDM BiDi, use with #545068	10/100/1000Base-TX to 1000Base-LX (SC)	1310/1550 nm	SM
545068	1G	20 km	WDM BiDi, use with #545075	10/100/1000Base-TX to 1000Base-LX (SC)	1550/1310 nm	SM
507349	1G	20 km		10/100/1000Base-T to 1000Base-LX (SC)	1310 nm	SM
508209	1G	20 km	With PoE+ Injector	1000Base-T to 1000Base-LX (SC)	1310 nm	SM
508193	10G	-		10GBase-T to SFP+ Port	-	-
510493	1G	-	Blank SFP slot	10/100/1000Base-TX to SFP slot, empty	-	-
507356	-	-	14-Slot Media Converter Chassis	-	-	-



Fast Ethernet Media Converter

[\[506502\]](#) 10/100Base-TX to 100Base-FX (SC) Multi-Mode, 2 km

[\[506519\]](#) 10/100Base-TX to 100Base-FX (ST) Multi-Mode, 2 km



Fast Ethernet WDM Bi-Directional Media Converter

[\[510530\]](#) 10/100Base-TX to 100Base-FX (SC) Single-Mode, 20 km, WDM (RX1310/TX1550)

[\[510547\]](#) 10/100Base-TX to 100Base-FX (SC) Single-Mode, 20 km, WDM (RX1550/TX1310)



WDM Pairing
Required



Gigabit Ethernet Media Converter

[\[508544\]](#) 10/100/1000Base-T to 1000Base-SX (SC) Multi-Mode, 550 m, Autonegotiation



Gigabit Ethernet WDM Bi-Directional Media Converter

[\[545075\]](#) 10/100/1000Base-TX to 1000Base-LX (SC), SM, 20 km, WDM (RX1310/TX1550)

[\[545068\]](#) 10/100/1000Base-TX to 1000Base-LX (SC), SM, 20 km, WDM (RX1550/TX1310)



WDM Pairing
Required



Gigabit Ethernet Media Converter

[\[507349\]](#) 10/100/1000Base-T to 1000Base-LX (SC) Single-Mode, 20 km



Gigabit PoE+ Media Converter and PoE+ Injector

[\[508216\]](#) 1000Base-T RJ45 Port to SFP Port, 120 km

[\[508209\]](#) 1000Base-T RJ45 Port to 1000Base-LX (SC) Single-Mode, 20 km



10G Ethernet Media Converter

[\[508193\]](#) 10GBase-T RJ45 to 10GBase-R



Gigabit Ethernet to SFP Media Converter

[\[510493\]](#) 10/100/1000Base-TX to SFP slot, empty



14-Slot Media Converter Chassis

[\[507356\]](#) Includes redundant power supply, 19" rackmountable, 2U

Compatible with Cisco, HPE and many more



Our Transceiver Modules are either HPE- or MSA-compliant and therefore designed, programmed and tested to work with IntelinNet Network Solutions, but also compatible switches and routers from Cisco, HPE, ZyXEL, TP-Link, Ubiquiti, D-Link and many more. For all compatible brands, please check intellinetwork.eu.
Modules for Juniper, Huawei and Arista also available.

MSA-compliant models

Model #	Speed	Distance	Note	Form Factor	Wavelength	Interface	Medium
523882	1G	100 m		SFP	-	RJ45	Copper
545006	1G	550 m		SFP	850 nm	LC	MMF
545013	1G	10 km		SFP	1310 nm	LC	SMF
507486	1G	10 km	WDM BiDi, use with #507509	SFP	1310/1550 nm	LC	SMF
507509	1G	10 km	WDM BiDi, use with #507486	SFP	1550/1310 nm	LC	SMF
506724	1G	20 km		SFP	1310 nm	LC	SMF
545044	1G	80 km		SFP	1550 nm	LC	SMF
508629	1G	80 km	WDM BiDi, use with #508797	SFP	1490/1550 nm	LC	SMF
508797	1G	80 km	WDM BiDi, use with #508629	SFP	1550/1490 nm	LC	SMF
508650	1G	120 km	WDM BiDi, use with #508643	SFP	1490/1550 nm	LC	SMF
508643	1G	120 km	WDM BiDi, use with #508650	SFP	1550/1490 nm	LC	SMF
508179	10G	30 m		SFP+	-	RJ45	Copper
508674	10G	220 m		SFP+	1310 nm	LC	MMF
507462	10G	300 m		SFP+	850 nm	LC	MMF
507479	10G	10 km		SFP+	1310 nm	LC	SMF

HPE-compliant models

Model #	Speed	Distance	Note	Form Factor	Wavelength	Interface	Medium
508766	10G	300 m		SFP+	850 nm	LC	MMF
508742	1G	550 m		SFP	850 nm	LC	MMF
508735	1G	10 km		SFP	1310 nm	LC	SMF
508759	10G	10 km		SFP+	1310 nm	LC	SMF

For Uplink Connectivity and System Management



The benefits of DAC cables over fiber optic and RJ45 cables

The Direct Attach Copper (DAC) cable is becoming increasingly popular in the network industry. Our passive SFP+ and QSFP+ twinax cables are an energy-efficient, low-latency and cost-effective alternative to fiber optic and RJ45 cabling. It's an excellent choice for short-distance structured cabling between switches and routers on one end and servers or storage on the other, be it in Top of Rack (ToR), adjacent rack, stacking of 10GbE switches or similar applications.

Close to zero power consumption and a wide temperature range

DAC is comprised of a twinax copper cable terminated with SFP+ or QSFP+ connectors on both ends, which can provide an electrical connection directly into active equipment. Consuming less than 0.15 W due to its thermal design, this passive cable helps decrease your operating expenses. Its zero-heat production during operation makes it more versatile and usable in wider temperature ranges up to 70°C (158°F), which is particularly valuable in data centers.

Lower cost and simpler to deploy than fiber optics

DAC cabling has a relatively simple internal structure with fewer components than fiber cables. This cable structure helps lower the purchase price for applications in high-bandwidth data transmission and saves you from having to buy separate transceivers. This, in turn, makes DAC cables a lot simpler to deploy since there are fewer parts to match to complete setup. When you make upgrades or replacements to your network, the cable's seamless Hot Swapping capability makes quick work of connecting new equipment (note that passive DAC cables are not suitable for long-range applications; at 7 m, they reach their transmission limit).

Lower latency than RJ45 twisted-pair patch cables

This Direct Attach Copper twinax cable supports data transfer rates up to 40 Gbps, and its unique structure and signal transmission offers lower latency.

Compatible with Cisco, HPE and many more

Our DAC twinax cables are either HPE- or MSA-compliant and therefore designed, programmed and tested to work with Intellinet Network Solutions, but also compatible switches and routers from Cisco, HPE, ZyXEL, TP-Link, Ubiquiti, D-Link and many more. For all compatible brands, please check intellinetnetwork.eu.

MSA-compliant models

Model #	Length	Form Factor	Speed
508377	0.5 m	SFP+	10 Gbps
508490	0.5 m	QSFP+	40 Gbps
508391	1 m	SFP+	10 Gbps
508506	1 m	QSFP+	40 Gbps
508414	2 m	SFP+	10 Gbps
508513	2 m	QSFP+	40 Gbps
508438	3 m	SFP+	10 Gbps
508537	3 m	QSFP+	40 Gbps
508452	5 m	SFP+	10 Gbps

HPE-compliant models

Model #	Length	Form Factor	Speed
508384	0.5 m	SFP+	10 Gbps
508407	1 m	SFP+	10 Gbps
508421	2 m	SFP+	10 Gbps
508445	3 m	SFP+	10 Gbps
508483	5 m	SFP+	10 Gbps

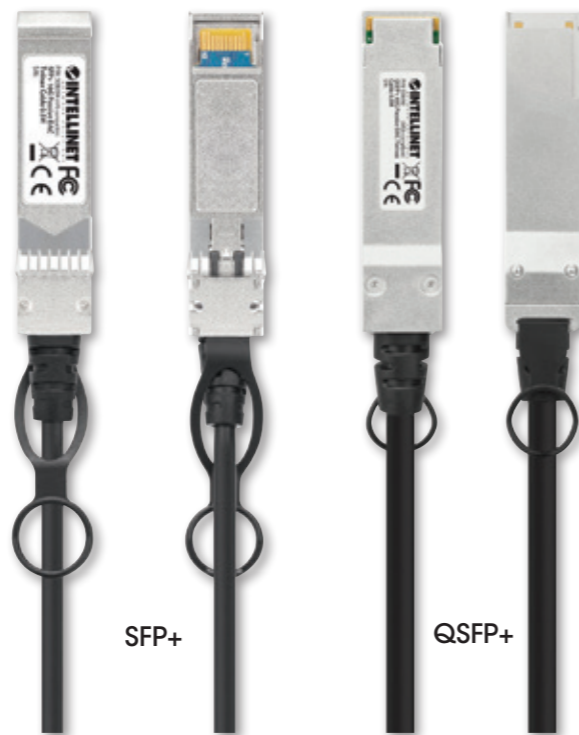

SFP+

QSFP+

Model #	Product Type	Speed	Ports	Power Output per Port	PoE Standards	Housing
524179	PoE Injector	Fast Ethernet	1	15.4 W	IEEE 802.3af	Plastic
561518	PoE Injector	Gigabit	1	30 W	IEEE 802.3at/af	Plastic
560566	PoE Injector	Gigabit	1	30 W	IEEE 802.3at/af	Metal
561365	PoE Injector	Gigabit	1	30 W	IEEE 802.3at/af	Industrial
561495	PoE Injector	Gigabit	1	95 W	IEEE 802.3bt/at/af	Plastic
561488	PoE Injector	Gigabit	2	1 x 50 W, 1 x 30 W	IEEE 802.3bt/at/af	Plastic
561235	PoE Injector	Gigabit	1	60 W	IEEE 802.3at/af	Plastic
561785	PoE Injector	Gigabit	1	60 W	IEEE 802.3bt/at/af	Outdoor
561570	PoE Injector	2.5G	1	30 W	IEEE 802.3at/af	Plastic
561945	PoE Injector	10G	1	95 W	IEEE 802.3bt/at/af	Outdoor
561693	PoE Splitter	Gigabit	1	45 W USB-C	IEEE 802.3bt/at/af	Plastic
560443	PoE Splitter	Fast Ethernet	1	5, 7.5, 9 or 12 V DC	IEEE 802.3at/af	Metal
560962	PoE Extender	Gigabit	1	30 W	IEEE 802.3at/af	Metal
561266	PoE Extender	Gigabit	2	30 W	IEEE 802.3at/af	Metal
561211	PoE Extender	Gigabit	1	30 W	IEEE 802.3at/af	Outdoor
561648	PoE Extender	Gigabit	2	30 W	IEEE 802.3at/af	Outdoor
561600	PoE Extender	Gigabit	2	60 W	IEEE 802.3bt/at/af	Metal
561617	PoE Extender	Gigabit	4	90 W	IEEE 802.3bt/at/af	Metal
561952	PoE Extender (Ultra-Long Range)	Fast Ethernet	1	30 W	IEEE 802.3at/af	Metal
508209	PoE Injector & Media Converter	Gigabit	1	30 W	IEEE 802.3at/af	Metal
508216	PoE Injector & Media Converter	Gigabit	1	30 W	IEEE 802.3at/af	Metal



Fast Ethernet PoE Injector

[524179] One 15.4 W Port, IEEE 802.3af, Plastic Housing



Gigabit PoE+ Injector

[561518] One 30 W Port, IEEE 802.3at/af, Plastic Housing



Gigabit PoE+ Injector

[560566] One 30 W Port, IEEE 802.3at/af, Metal Housing



Industrial Gigabit PoE+ Injector

[561365] One 30 W Port, IEEE 802.3at/af, IP30-rated Housing with DIN Rail



POE++

Gigabit PoE++ Injector

[561495] One 95 W Port, IEEE 802.3bt/at/af, Plastic Housing, Wall-mountable

**Gigabit Ultra PoE Injector**

[561235] One 60 W, IEEE 802.3at/af, Plastic Housing, Wall-mountable



POE++

Outdoor Vandalproof Gigabit PoE++ Injector

[561785] One 60 W Port, IEEE 802.3bt/at/af, IP67 & IK10-rated Metal Housing



POE++

10G PoE++ Injector

[561945] One 95 W Port, IEEE 802.3bt/at/af, Plastic Housing, Wall-mountable

**2.5G PoE+ Injector**

[561570] One 30 W Port, IEEE 802.3at/af, Plastic Housing, Wall-mountable

**Gigabit PoE+ Splitter**

[560443] Splits into RJ45 data and 5, 7.5, 9 or 12 V DC, IEEE 802.3at/af, Metal Housing



POE++

Gigabit PoE++ Splitter with USB-C Output

[561693] One 45 W USB-C Port, RJ45 In and Out, IEEE 802.3bt/at/af, Plastic Housing

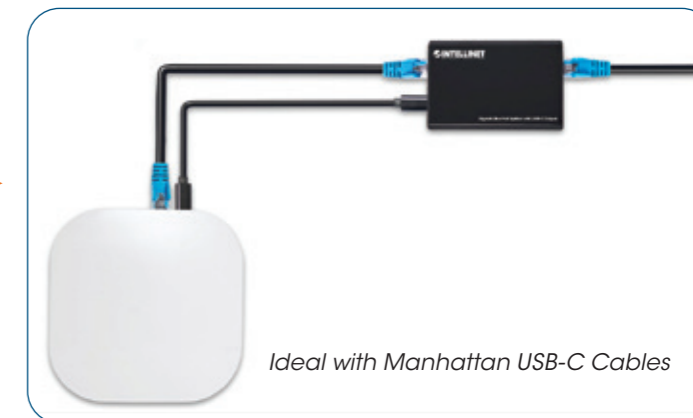
**Gigabit PoE+ Media Converter with PoE+ Injector**

[508209] 1000Base-T RJ45 Port to 1000Base-LX (SC) Single-Mode, 20 km

**Gigabit PoE+ Media Converter with PoE+ Injector**

[508216] 1 x 10/100/1000Base-T RJ45 Port to 1 x SFP Port

**Gigabit PoE+ Extender**

[560962] Extends by 100 m, One 30 W Port, IEEE 802.3at/af, Metal Housing, Daisy-chain up to five PoE extenders for a distance of up to 600 m

**2-Port Gigabit PoE+ Extender**

[561266] Extends by 100 m, Power Budget 30 W, Two 30 W Ports, IEEE 802.3at/af, Metal Housing

**Outdoor Gigabit PoE+ Extender**

[561211] Extends by 100 m, One 30 W Port, IEEE 802.3at/af, IP65-rated Metal Housing, Daisy-chain up to four PoE extenders for a distance of up to 500 m



POE++

Outdoor Vandalproof 2-Port Gigabit PoE++ Extender

[561648] Extends by 100 m, Power Budget 60 W, Two 30 W Ports, IEEE 802.3bt/at/af IP67 & IK10-rated Metal Housing

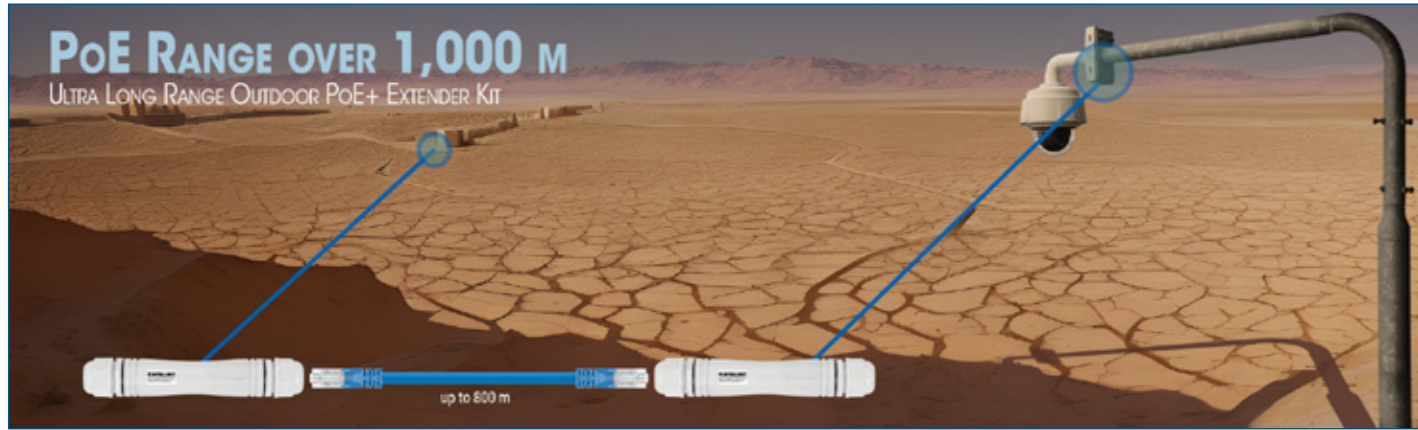

Ultra Long Range Outdoor Fast Ethernet PoE+ Extender Kit

[561952] Extends PoE up to 1000 m, One PD Port up to 95 W, IEEE 802.3bt (4PPoE) Compatible, IP67 Waterproof and Dustproof, Set of Two Modules, Plastic Housing

- Extremely high PoE range and weatherproof housing ideal for IP camera installations
- IP67-rated, dustproof and waterproof
- Delivers data up to 1000 m without packet loss
- Kit includes two modules for maximum distance capabilities
- Compatible with IEEE 802.3bt/at/af-compliant powered devices (PD) such as network cameras, wireless access points, VoIP phones and more
- Supports 10/100 Mbps data rates
- Short-circuit, overload and high-voltage protection
- Requires no additional power supply; draws power directly from the PoE input
- Compatible with IEEE 802.3bt/at/af-compliant PoE injectors and PoE switches (PSE)
- Plug-and-play installation; no configuration required



POE++

2-Port Gigabit PoE++ Extender

[561600] Extends by 100 m, Power Budget 60 W, Two 30 W Ports, IEEE 802.3bt/at/af, Metal Housing



POE++

4-Port Gigabit PoE++ Extender

[561617] Extends by 100 m, Power Budget 90 W, Four 30 W Ports, IEEE 802.3bt/at/af, Metal Housing



3-Port USB 3.0 Type-C/A Combo Hub with Gigabit Ethernet Network Adapter

[180894] USB-A Male with Attachable USB-C Male Adapter to RJ45 Female and Three USB-A Females, 5 Gbps SuperSpeed USB (USB 3.2 Gen 1), Bus Powered



USB-A to Gigabit Network Adapter

[506847] 10/100/1000 Mbps Gigabit Ethernet, USB 3.0



USB-A to Fast Ethernet Adapter

[506731] 10/100 Mbps Fast Ethernet, USB 2.0

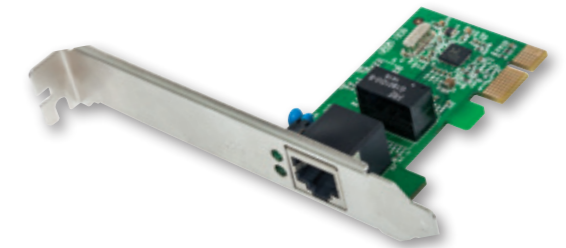

Gigabit PCI Express Network Card

[522533] 10/100/1000 Mbps PCI Express Ethernet Card

SOHO/Home Networking Switch

[561747] 5-Port, Gigabit
[561754] 8-Port, Gigabit
Compact Size, Plastic



1080p HDMI KVM over IP Extender Kit

[208413] Extends a 1080p@60Hz HDMI Signal up to 120 m (394 ft.) over a Cat6 Cable or an IP-enabled Network, USB-A Ports for PC/Mouse/Keyboard on Transmitter and Receiver



Wireless HDMI Adapters

Mirror Your Device on Any HDMI Display



- No Wi-Fi
- No Bluetooth
- No Cables
- No Drivers



1080p Wireless HDMI Display Presentation Kit

[208420] Set with one transmitter

[154598] Set with two transmitters **NEW**

[154635] Set with four transmitters **NEW**

2-Piece Set with HDMI Receiver and USB-C Transmitter Dongle to Wirelessly Display a Video Signal from a Laptop/Tablet/Smartphone on an HDMI TV or Projector



1080p Wireless HDMI Display Presentation Kit with HDMI Transmitter

[154468] 2-Piece Set with HDMI Receiver and HDMI Transmitter Dongle to Wirelessly Display a Video Signal from a Laptop/Tablet/Smartphone on an HDMI TV or Projector



Additional USB-C Transmitter for 1080p Wireless HDMI Display Presentation Kit

[208437] Dongle Wirelessly Displays a Video Signal from a USB-C Device on an HDMI TV or Projector. Requires Receiver from #208420 Wireless HDMI Presentation Kit



Additional HDMI Transmitter for 1080p Wireless HDMI Display Presentation Kit

[208444] Dongle Wirelessly Displays a Video Signal from an HDMI Device on an HDMI TV or Projector. Requires Receiver from #208420 Wireless HDMI Presentation Kit



1080p Compact HDMI over Ethernet Extender Kit

[207539] Extends an HDMI Signal up to 60 m (196 ft.) at 1080p@60Hz with a Single Cat6 Ethernet Cable, Transmitter and Receiver, Power over Cable, Ultra Slim Design



Contains 1 Transmitter & 1 Receiver

1080p HDMI over IP Extender Splitter Kit

[207959] Extends 1080p Signal up to 120 m (396 ft.) with a Network Switch and Single Ethernet Cable, IR Support



1080p HDMI over Ethernet Extender Kit

[207461] Up to 50 m (164 ft.) with Single Cat6 Cable, Tx & Rx Modules, IR Support



4K@30Hz HDMI over Ethernet Extender Kit

[168397] Extends a 4K@30Hz HDMI Signal up to 40 m or a 1080p@60Hz HDMI Signal up to 70 m over a Single Cat6 Ethernet Cable, Transmitter and Receiver, Power over Cable (PoC)



4K 2-Port HDMI Splitter

[207669] Duplicates a high-definition digital audio/video signal for two HDMI outputs, AC powered



1080p 2-Port HDMI Splitter

[207652] 1080p@60Hz, USB Powered



4K@60Hz HDMI Splitter with Downscaling

[208369] 4-Port

[208451] 8-Port

One HDMI Input to Multiple HDMI Outputs, 18G, Downscaling for hassle-free setups of older and newer displays

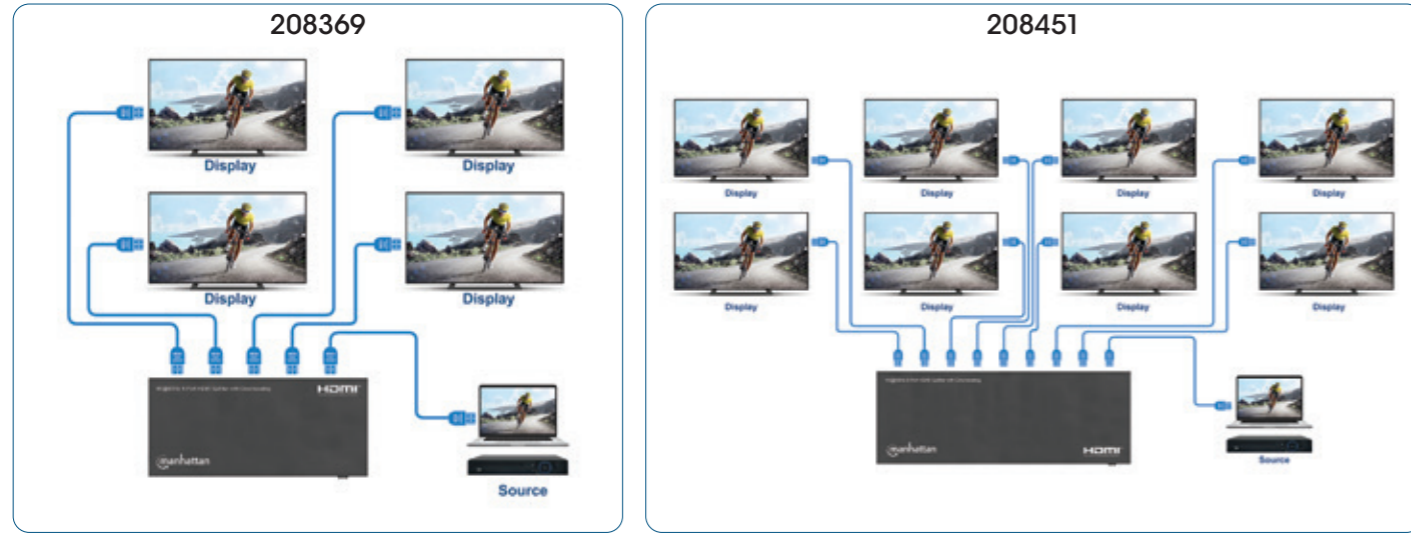

4K@30Hz 4-Port HDMI Multiviewer Switch

[208406] Displays up to Four HDMI Input Sources on One HDMI Output Screen (4x1), Multiple Viewing Options Including Picture-in-Picture and Dual/Quad Screen, Push-Button or Remote Control, 3.5 mm and Toslink Audio



Connectivity Powerhouses



Aluminum Gas Spring Dual Monitor Desk Mount with 8-in-1 Docking Station

[461887] Full-Motion Arms Supporting Two 17" to 32" Monitors up to 9 kg Each; USB-C Connectivity with 100 W Power Delivery, Two 4K HDMI Ports, Three USB 3.0 Ports, Gigabit RJ45 Port



Improves ergonomics, frees up desk space, and lets you connect to your display, network and peripherals while charging your devices.

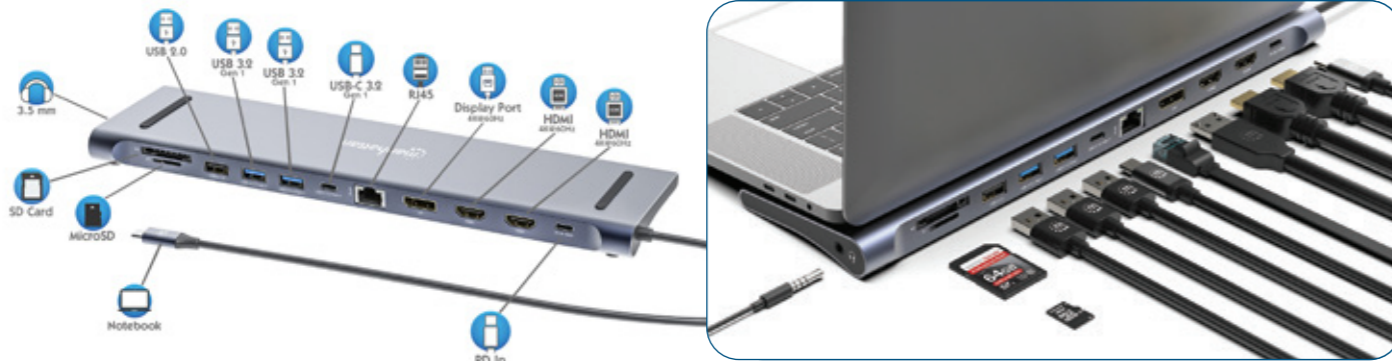

USB-C PD 12-in-1 Triple-Monitor Docking Station with MST, 4K@60Hz
 [190305] USB 3.2 Gen 1 Type-C Male to Two HDMI (up to 4K@60Hz), One DisplayPort (up to 4K@60Hz), Three USB-A (up to 5 Gbps), USB-C Power Delivery (100 W), USB-C Data (5 Gbps), Gigabit RJ45, SD/microSD Card Reader and 3.5 mm Audio Ports, Aluminum



USB-C PD 7-in-1 HDMI Docking Station, 4K@60Hz
 [190442] USB 3.2 Gen 1 Type-C Male to HDMI (4K@60Hz), Two USB-A (5 Gbps), USB-C Power Delivery (100 W), USB-C Data (5 Gbps) and SD/microSD Card Reader Ports, Aluminum



USB-C 11-in-1 Triple-Monitor Docking Station with MST, 4K@30Hz
 [153478] USB 3.2 Type-C Male to HDMI, DP and VGA Females, Two USB 3.2 Gen 1, SuperSpeed (5 Gbps) Type-A Ports, USB 2.0 Type-A Port, USB-C PD Port, Gigabit RJ45 Port, SD/MicroSD Card Reader and 3.5 mm Audio Port, Aluminum



USB-C PD 7-in-1 4K Docking Station, 4K@60 Hz
 [153966] USB 3.2 Gen 2 Type-C Male to HDMI Port (4K@60Hz), Two USB-A Ports (10 Gbps), USB-C Power Delivery Port (100 W), Gigabit RJ45 Port and SD/microSD Card Reader, Aluminum

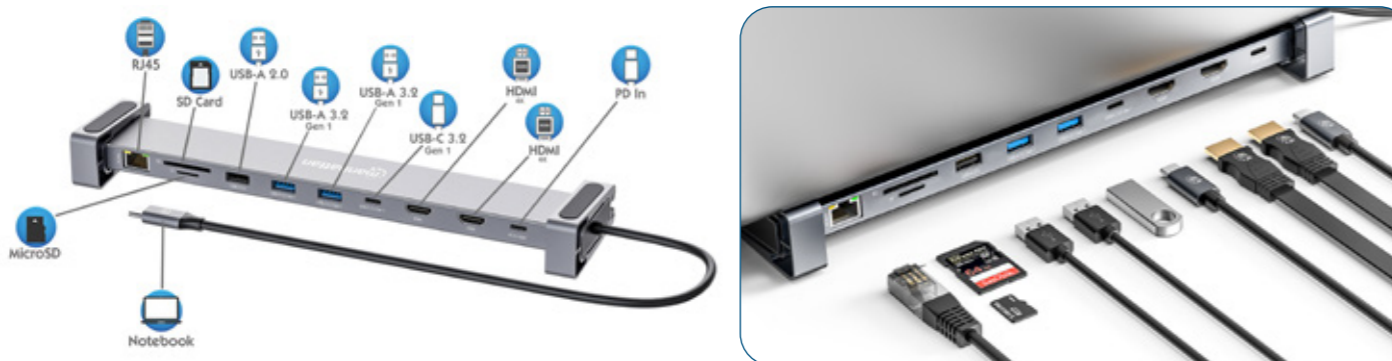

USB-C PD 10-in-1 Dual-HDMI Monitor Docking Station, 4K@60Hz
 [190398] USB 3.2 Gen 1 Type-C Male to Two HDMI (up to 4K@60Hz), Three USB-A (up to 5 Gbps), USB-C Power Delivery (100 W), USB-C Data (5 Gbps), SD/microSD Card Reader, and Gigabit RJ45 Ports, Aluminum



USB-C PD 6-in-1 4K Docking Station / Multiport Hub, 4K@60Hz
 [153959] USB 3.2 Gen 1 Type-C Male to HDMI Port (4K@60Hz), Three USB-A Ports (5 Gbps), USB-C Power Delivery Port (100 W) and Gigabit RJ45 Port, Aluminum



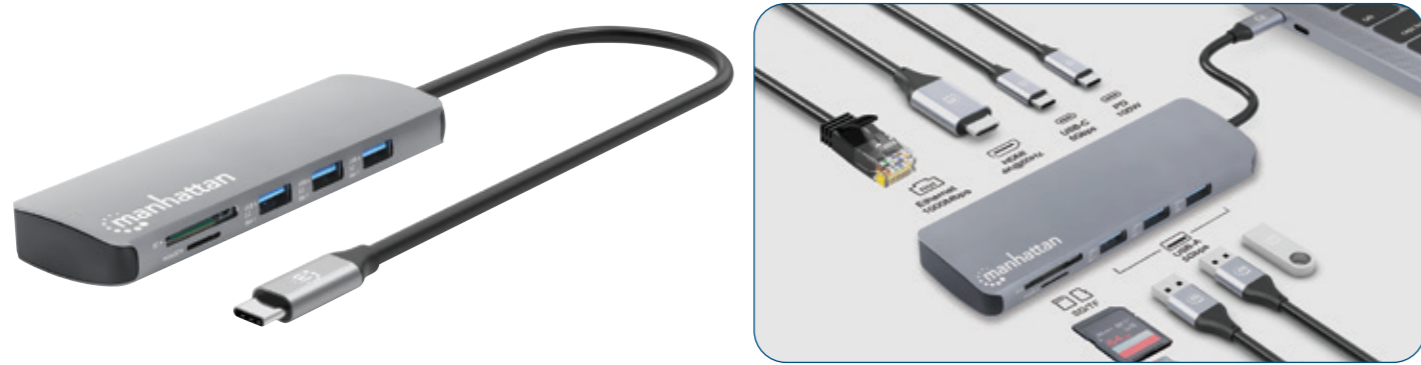

USB-C PD 9-in-1 HDMI Docking Station, 4K@60Hz

[190459] USB 3.2 Gen 1 Type-C Male to HDMI (4K@60Hz), Three USB-A (5 Gbps), USB-C Power Delivery (100 W), USB-C Data (5 Gbps), SD/microSD Card Reader and Gigabit Ethernet Ports, Aluminum

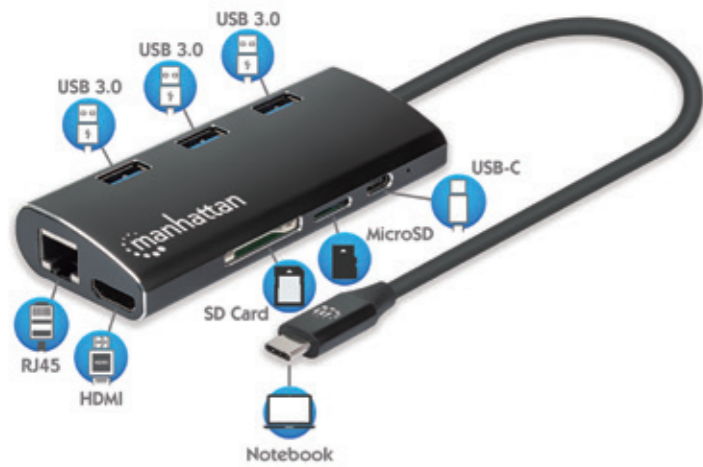

USB-C Multiport Adapter, 4K@30Hz

[152440] USB 3.2 Gen 1 Type-C Male to HDMI (4K@30Hz) Female, Three Top-Mounted SuperSpeed USB-A Ports, USB-C Power Delivery (PD 3.0) Port, Gigabit RJ45 Port and SD/MicroSD Card Reader, Aluminum



USB-C PD to HDMI 4-in-1 Laptop and Tablet Travel Docking Station, 4K@30Hz

[190404] USB 3.2 Type-C Male to HDMI (4K@30Hz), USB-A (10 Gbps), USB-C Power Delivery (100 W) and 3.5 mm Audio Ports, Multiport Converter with Pass-through Charging Port, Aluminum



4K@30Hz USB-C to HDMI & VGA 4-in-1 Docking Converter with Power Delivery
[130691] USB-C Male to HDMI, VGA, USB-A and USB-C Females, Pass-through Charging



4K@60Hz USB-C to HDMI Adapter
[153973] 11 cm Cable
[153706] 15 cm Cable
USB-C Male to HDMI Female



4K@30Hz USB-C to HDMI 3-in-1 Docking Converter with Power Delivery
[130707] USB-C Male to HDMI (4K@30Hz), USB-A and USB-C Females, Multiport Converter with Pass-through Charging Port



USB-C to VGA Converter
[151771] USB-C Male to VGA Female



USB-C Audio Adapter
[153348] USB-C Male to USB-C Audio and USB-C Power Delivery Females



USB-C PD to Dual-HDMI Monitor Adapter for Laptop and Tablet
[154321] Multiport Adapter with USB Type-C Male to Two HDMI (up to 4K@60Hz), USB-A (480 Mbps), and USB Power Delivery Charging (100 W) Ports, Aluminum





1080p USB-A to HDMI Adapter
 [153690] USB-A Male to HDMI Female Converter, 1080p@60Hz



4K@60Hz Active DisplayPort to HDMI Adapter
 [153713] DisplayPort Male to HDMI Female, Cable Adapter / Converter with Dongle



USB-A to 3.5 mm Audio Adapter
 [150859] USB-A Male to 3.5 mm Mic-in and Audio-Out Females



VGA and USB to HDMI Converter
 [152426] Converts Analog VGA Video and USB Audio to a Digital HDMI Signal



DisplayPort to VGA Converter Cable
 [151962] DisplayPort Male to VGA HD15 Female Adapter, 15 cm (6 in.), Active



HDMI to VGA Converter
 [151467] Bag HDMI Male to VGA Female, Optional USB Micro-B Power Port



Passive DisplayPort to HDMI Adapter
 [151634] DisplayPort Male to HDMI Female, Cable Adapter, 1080p



HDMI to VGA Micro Converter
 [151542] HDMI Male to VGA Female with Audio, Optional USB Micro-B Power Port



Hi-Speed USB 2.0 Sharing Switch
 [162005] Share a USB Printer, Hard Drive or Other Device Between Two Computers



Smart Card Reader
 USB-A, Contact Reader
 [102049] Low-profile
 [102025] Stand



Smart Card Reader with USB-C / USB-A Combo Connector
 [102759] USB Type-C and Type-A Male to Contact Reader Interface, Supports Windows, macOS and Linux, Reads SIM Cards with Adapter, 1 m (3 ft.) Cable



USB-C Smart Card Reader with microSD Slot
 [102742] USB Type-C Male to Contact Reader Interface and microSDXC, Supports Windows, macOS and Linux, Reads SIM Cards with Adapter, 1 m (3 ft.) Cable



USB 3.0 Type-C / Type-A Combo Multi-Card Reader / Writer
 [102735] USB-C and USB-A Male to microSD and SD/MMC Slots, 5 Gbps SuperSpeed USB (USB 3.2 Gen 1), Bus Powered, Mini Format



Magnetic Stripe Card Reader
 [460255] USB, Triple Track Reader





3-Port USB 3.0 Type-C Hub with Card Reader

[164948] USB-C Male to Three USB-A Females and SD/MicroSD Card Reader, 5 Gbps Transfer Speeds, Bus Powered



3-Port USB 3.0 / 2.0 Type-C Combo Hub

[180993] USB-C Male to Three USB-A Females, One 5 Gbps SuperSpeed USB (USB 3.2 Gen 1) Port, Two 480 Mbps USB 2.0 Ports, Bus Powered, Ultra-Compact Design



4-Port USB 3.0 Type-A Hub

[162296] Bus Power

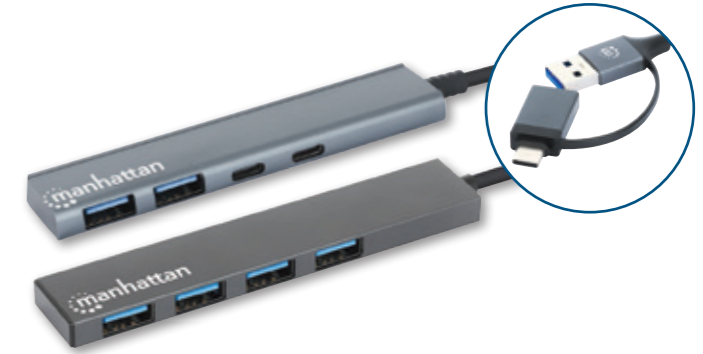

4-Port USB 3.0 Type-C / Type-A Combo Hub

[181006] Four USB-A Ports
[181075] Two USB-A Ports, Two USB-C Ports
USB-C Male and USB-A Male, 5 Gbps SuperSpeed USB (USB 3.2 Gen 1), Bus Powered



3-Port USB 3.0 Type-C/A Combo Hub with Gigabit Ethernet Network Adapter

[180894] USB-A Male with Attachable USB-C Male Adapter to RJ45 Female and Three USB-A Females, 5 Gbps SuperSpeed USB (USB 3.2 Gen 1), Bus Powered



4-Port USB 3.0 Type-C / Type-A Combo Hub

[180863] USB-C Male and USB-A Male to Four USB-A Females, 5 Gbps SuperSpeed USB (USB 3.2 Gen 1), Bus Powered



7-Port Industrial USB 3.0 Hub

[164405] Seven USB Type-A Ports, 20 kV ESD Protection, A/C, Bus and Terminal-Block Power Options, DIN Rail, Wall Mountable, Metal Housing, Screw-Lock Security



7-Port USB 3.0 Hub

[168410] USB-C Male to Seven USB-A Females, 5 Gbps SuperSpeed USB (USB 3.2 Gen 1), Bus Powered



4-Port USB 3.0 Type-C / Type-A Combo Hub 2x2

[181150] USB-C Male to Two USB-C Ports and Two USB-A Ports, 5 Gbps SuperSpeed USB (USB 3.2 Gen 1), Angled Shape for Easy Port Access, Bus Powered



4-Port USB 3.0 Hub

[164924] USB-C Plug
[164900] USB-A Plug
USB-C or USB-A Male to Four USB-A Females, 5 Gbps Transfer Speeds, Bus Powered



7-Port 10G/5G USB-C / USB-A Hub 4+3 with Power Delivery

[181167] USB-C Male to Four USB-C Ports and Three USB-A Ports, up to 10 Gbps SuperSpeed+ USB (USB 3.2 Gen 2), Bus Powered or 100 W USB-C PD Charging Port, Aluminum



4-Port USB 3.0 Hub

[162746] Type-C Plug, Four Type-A Ports, Bus Powered



4-Port USB 3.0 / 2.0 Combo Hub

[168427] USB-A Male to Four USB-A Females, One 5 Gbps USB 3.2 Gen 1 (Formerly USB 3.0) Port, Three 480 Mbps USB 2.0 Ports, Bus Powered



HDMI™

HIGH-DEFINITION MULTIMEDIA INTERFACE

TECH OVERVIEW



	HDMI™ STANDARD	HDMI™ HIGH SPEED	HDMI™ HIGH SPEED with ETHERNET	HDMI™ PREMIUM Certified Cable	HDMI™ ULTRA HIGH SPEED
sRGB	✓	✓	✓	✓	✓
Consumer Electronics Control (CEC)	✓	✓	✓	✓	✓
DVD Audio support	✓	✓	✓	✓	✓
Super Audio CD (DSD) support	✓	✓	✓	✓	✓
Deep color		✓	✓	✓	✓
Auto Audio to video synchronization lipsync			✓	✓	✓
Dolby True HD			✓	✓	✓
bitstream capable			✓	✓	✓
Updated list of CEC commands			✓	✓	✓
3D over HDMI			✓	✓	✓
Ethernet channel			✓	✓	✓
Audio return channel (ARC)			✓	✓	✓
4K resolution support			✓	✓	✓
4K 50/60 support (3840x2160p 60 Hz)				✓	✓
4K 3D support				✓	✓
32 Kanal Audio support				✓	✓
1536 kHz audio support				✓	✓
1080p 3D HFR support				✓	✓
21:9 Cinemascope support				✓	✓
Multi-Stream Audio & Video support				✓	✓
18 Gbit/s				✓	✓
High Dynamic Range				✓	✓
Color Space					✓
ITU-R BT. 2020					✓
Dyn. synch. of Multi-Stream Audio & Video					✓
Dynamic HDR (HDR dynamic metadata)					✓
Enhanced audio return channel (eARC)					✓
Variable Refresh Rate (VRR)					✓
Quick Media Switching (QMS)					✓
Quick Frame Transport (QFT)					✓
Auto Low Latency Mode (ALLM)					✓
Display Stream Compression (DSC)					✓
48 Gbit/s					✓
4K resolution support (120 Hz)					✓
8K resolution support (60 Hz)					✓
8K 3D support					✓

Image	Barcode	Resolution / Hertz	Connection	Length	Description	Ethernet Channel	Packaging
	355933	8K@60Hz	Male/Male	1 m		Yes	Bag
	355940	8K@60Hz	Male/Male	2 m		Yes	Bag
	355957	8K@60Hz	Male/Male	3 m		Yes	Bag
	355513	4K@60Hz	Male/Male	20 m	High Speed HDMI Active Optical Cable (AOC), fiber and copper-wire hybrid for extra long distances without interference.	Yes	Brown Box
	355520	4K@60Hz	Male/Male	30 m		Yes	Brown Box
	355537	4K@60Hz	Male/Male	50 m		Yes	Brown Box
	355544	4K@60Hz	Male/Male	70 m		Yes	Brown Box
	354837	4K@60Hz	Male/Male	1 m		Yes	Bag
	355346	4K@60Hz	Male/Male	1.8 m		Yes	Bag
	355353	4K@60Hz	Male/Male	3 m		Yes	Bag
	355360	4K@60Hz	Male/Male	5 m		Yes	Bag
	356633	4K@60Hz	Male/Male	1 m		Yes	Bag
	356640	4K@60Hz	Male/Male	1.5 m		Yes	Bag
	356657	4K@60Hz	Male/Male	2 m		Yes	Bag
	356664	4K@60Hz	Male/Male	3 m		Yes	Bag
	356671	4K@60Hz	Male/Male	5 m		Yes	Bag
	356688	4K@60Hz	Male/Male	7.5 m		Yes	Bag
	356695	4K@60Hz	Male/Male	10 m		Yes	Bag
	356701	4K@60Hz	Male/Male	15 m		Yes	Bag
356718	4K@60Hz	Male/Male	22.5 m	Yes	Bag		
	357074	4K@60Hz	Male/Male	1 m	Multi-Pack	Yes	10-Pack Bag
	357081	4K@60Hz	Male/Male	1.5 m		Yes	10-Pack Bag
	357098	4K@60Hz	Male/Male	2 m		Yes	10-Pack Bag
	357104	4K@60Hz	Male/Male	3 m		Yes	5-Pack Bag
	357111	4K@60Hz	Male/Male	5 m		Yes	5-Pack Bag
	353922	4K@60Hz	Male/Male	1 m	In-wall CL3-rated	Yes	Bag
	356978	4K@60Hz	Male/Male	5 m		Yes	Bag
	356985	4K@60Hz	Male/Male	8 m		Yes	Donut
	356992	4K@60Hz	Male/Male	10 m		Yes	Donut
	394406	4K@60Hz	Male/Male	0.5 m	Super-slim	Yes	Bag
	394352	4K@60Hz	Male/Male	1 m		Yes	Bag
	394369	4K@60Hz	Male/Male	2 m		Yes	Bag
	394376	4K@60Hz	Male/Male	3 m		Yes	Bag
	153591	4K@60Hz	Male/Male	1 m	USB-C to HDMI Adapter Cable	No	Bag
	153607	4K@60Hz	Male/Male	2 m		No	Bag

Image	Barcode	Resolution /Hertz	Connection	Length	Description	Ethernet Channel	Packaging
	353465	4K@60Hz	Female/Female	-	HDMI Coupler, connects two cables to overcome distance limitations	-	Bag
	323215	4K@30Hz	Male/Male	2 m		Yes	Bag
	323222	4K@30Hz	Male/Male	3 m		Yes	Bag
	323239	4K@30Hz	Male/Male	5 m		Yes	Bag
	323260	4K@30Hz	Male/Male	15 m		Yes	Bag
	308816	4K@30Hz	Male/Male	1 m		-	Bag
	355308	4K@30Hz	Male/Male	1.5 m		-	Bag
	306119	4K@30Hz	Male/Male	1.8 m		-	Bag
	306126	4K@30Hz	Male/Male	3 m		-	Bag
	306133	4K@30Hz	Male/Male	5 m		-	Bag
	308434	4K@30Hz	Male/Male	15 m		-	Bag
	308441	1080p@60Hz	Male/Male	7.5 m		-	Bag
	323246	1080p@60Hz	Male/Male	10 m		Yes	Bag
	322539	1080p@60Hz	Male/Male	10 m		-	Bag

Image	Barcode	Resolution /Hertz	Connection	Length	Description	Color	Packaging
	353595	8K@60Hz	DP Male/DP Male	1 m	DisplayPort 1.4, Braided	Black	Bag
	353618	8K@60Hz	DP Male/DP Male	2 m		Black	Bag
	353625	8K@60Hz	DP Male/DP Male	3 m		Black	Bag
	355568	8K@60Hz	DP Male/DP Male	1 m	DisplayPort 1.4	Black	Bag
	355575	8K@60Hz	DP Male/DP Male	2 m		Black	Bag
	355582	8K@60Hz	DP Male/DP Male	3 m		Black	Bag
	306935	4K@60Hz	DP Male/DP Male	1 m	DisplayPort 1.2	Black	Bag
	307116	4K@60Hz	DP Male/DP Male	2 m		Black	Bag
	354134	4K@60Hz	DP Male/DP Male	10 m		Black	Bag
	354844	8K@60Hz	USB-C Male/DP Male	1 m	USB-C to DisplayPort 1.4 Adapter Cable	Black	Bag
	354851	8K@60Hz	USB-C Male/DP Male	2 m		Black	Bag
	152464	4K@60Hz	USB-C Male/DP Male	2 m		Black	Bag
	153195	4K@60Hz	DP Male/HDMI Male	1 m	DisplayPort 1.2 to HDMI Adapter Cable	Black	Bag
	153201	4K@60Hz	DP Male/HDMI Male	1.8 m		Black	Bag
	152662	1080p@60Hz	DP Male/HDMI Male	1 m	DisplayPort 1.1 to HDMI Adapter Cable	Black	Bag
	152679	1080p@60Hz	DP Male/HDMI Male	1.8 m		Black	Bag
	152150	1080p@60Hz	Mini DP Male/DVI-D 24+1 Male	1.8 m	Mini DisplayPort 1.2a to DVI Adapter Cable	Black	Bag



HDMI Cables for Any Application

DVI Cables							
Image	Barcode	Resolution	Connection	Length	Description	Color	Packaging
	322782	1080p@60Hz	HDMI Male/ DVI-D 24+1 Male	1 m	HDMI to DVI-D Dual Link Adapter Cable	Black	Bag
	372503	1080p@60Hz	HDMI Male/ DVI-D 24+1 Male	1.8 m		Black	Bag
	372510	1080p@60Hz	HDMI Male/ DVI-D 24+1 Male	3 m		Black	Bag

VGA Cables							
Image	Barcode	Resolution	Connection	Length	Description	Color	Packaging
	304559	1080p@60Hz	HD15 Male/ 2 x HD15 Female	15 cm	SVGA Monitor Splitter Cable	Black	Bag
	311731	1080p@60Hz	HD15 Male/HD15 Male	1.8 m	SVGA Monitor Cable	Black	Bag
	317733	1080p@60Hz	HD15 Male/HD15 Male	3 m	SVGA Monitor Cable with Ferrite Cores	Black	Bag

Audio Cables							
Image	Barcode	Connection	Length	Description	Color	Packaging	
	356022	3.5 mm Male/ Female	1 m	Stereo Audio Aux Extension Cable, Slim Design, Gold-plated Contacts, TRRS/4-pole	Black/ Silver	Bag	
	356046	3.5 mm Male/ Female	3 m		Black/ Silver	Bag	
	356060	Toslink S/PDIF Male/ Male	1 m	Toslink Digital Optical Audio Cable, Gold-plated Contacts, Immunity to EMI and RFI	Black	Bag	
	356091	Toslink S/PDIF Male/ Male	5 m		Black	Bag	
	356121	3.5 mm Female/ 2 x 3.5 mm Male	15 cm	Headset Adapter Cable, Splits Single Headset Plug into Micro- phone and Audio Plugs, CTIA	Black/ Silver	Bag	



USB4 Type-C 40 Gbps 8K Video and 240 W EPR Charging Cable / PD 3.1

[356374] 1 m
[356381] 2 m
USB-C Male to USB-C Male, USB4 Gen 3x2, 8K@60Hz Single-Display / 4K@60Hz Dual-Display, Thunderbolt 4 Compatible, Power Delivery 3.1 Backward Compatible with 140/100/65 W

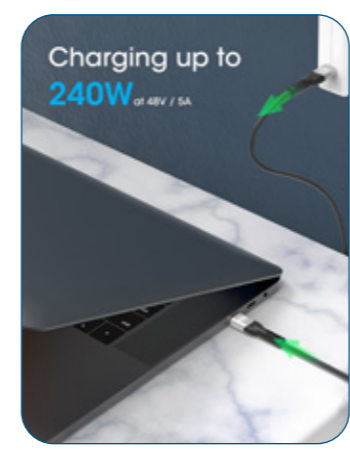

Future-proof connection "USB 4.0"
This Manhattan USB4 Type-C Charging Cable is your future-proof connection for high-power USB chargers and laptops to come. It is compliant with the latest USB Power Delivery standard 3.1, which introduced Extended Power Range (EPR). Cables and devices with EPR support power up to 240 watts (48 V / 5 A).

Superior wattage, backward compatible with older chargers
Such a superior wattage for USB-C has a lot of benefits: High-end devices like the latest 16" MacBook Pro® or a modern gaming laptop already take advantage of input power above 100 W, which they currently receive from a proprietary charging brick. Those bricks use custom DC tips that are not interchangeable between different brands. If you lose such a brick, it is frustrating and expensive to replace. The universal USB-C connector puts an end to that frustration, allowing Laptops from every manufacturer to be charged from any PD 3.1-compliant charger. This is also why a new EU regulation requires laptops to be chargeable via USB-C starting in 2026. PD 3.1 is backward compatible with PD 3.0, so you can still use your legacy chargers with 140, 100, 65 W or lower.

Ultra-Fast 40G data transfer and 8K single-display or 4K dual-display resolution

Transfer movies, music, or an entire photo library quickly with 40 Gbps data transfer speeds on this cable. If you use it for video (e.g., with your docking station) it delivers images in brilliant 8K (7680 x 4320) at rapid 60 Hz or 4K UHD at blazing fast 144Hz with Dynamic HDR10 for perfect contrast and colors.



Image	Bar-code	Transfer Speed	Connection	Length	Description	Color	Packaging
	355223	10 Gbps	C Male/C Male	1 m	USB 3.2 Gen 2 Cable, 100 W, 5 A, recommended for laptop and docking station connectivity	Black	Bag
	355964	10 Gbps	C Male/C Male	3 m	USB 3.2 Gen 2 Cable, 60 W, 3 A, long-range, full 10G without signal loss, ideal for laptop docking stations	Black	Bag
	355971	10 Gbps	C Male/C Male	5 m		Black	Bag
	354899	10 Gbps	C Male/C Male	0.5 m	USB 3.2 Gen 2 Cable, 60 W, 3 A, ideal for PD chargers	Black	Bag
	354905	5 Gbps	C Male/C Male	2 m	USB 3.2 Gen 1 Cable, 60 W, 3 A	Black	Bag
	356367	480 Mbps	C Male/C Male	1 m	USB 2.0 Cable 240 W, Extended Power Range (EPR), Power Delivery (PD) 3.1, 5 A	Black	Retail Box
	355810	-	C Male/2 x C Male	2 m	Dual USB-C Charging Cable , 100 W for single charging, and up to 70 W + 28 W for dual charging	Black	Retail Box
	357050	480 Mbps	C Male/C Male	20 cm	Short USB 2.0 Cable, Angled Plugs, 60 W, 3 A	Black	Bag
	357067	480 Mbps	C Male/C Male	20 cm	Short USB 2.0 Cable, One Plug Angled/One Straight, 60 W, 3 A	Black	Bag
	355247	480 Mbps	C Male/C Male	2 m	USB 2.0 Cable 100 W, 5 A	Black	Bag
	354868	480 Mbps	C Male/C Male	0.5 m	USB 2.0 Cable 60 W, 3 A	Black	Bag
	353342	480 Mbps	C Male/C Male	1 m		Black	Bag
	354875	480 Mbps	C Male/C Male	2 m		Black	Bag
	354882	480 Mbps	C Male/C Male	3 m		Black	Bag
	353540	5 Gbps	C Male/A Female	15 cm	USB 3.2 Gen 1 Cable	Blue	Bag
	356329	5 Gbps	A Male/C Female + C Male/A Female	-	2-Piece Set: USB-C to USB-A & USB-A to USB-C Adapters	Black/Space Gray	Retail Box
	354646	5 Gbps	C Male/A Female	-	USB 3.2 Gen 1 Type-C to Type-A Adapter	Black	Bag
	153980	10 Gbps	A Male/C Female	-	USB 3.2 Gen 2 Type-A to Type-C Adapter	Black	Bag

Image	Barcode	Transfer Speed	Connection	Length	Description	Color	Packaging
	394826	Cat6 with 10/100/1000 Mbps	USB-C Male to Gigabit Ethernet Network Cable	2 m	USB to RJ45 Adapter Cable, FTP, Braided Jacket, Aluminum Boot	Black/Silver	Retail Box
	353632	-	Surface Connect Male/C Male	1.8 m	Surface® Connect to USB-C Charging Cable, 15 V/3 A, charges your Microsoft® Surface® from a USB-C PD wall charger or powerbank	Black	Bag
	354974	5 Gbps	A Male/C Male	2 m	USB 3.2 Gen 1 Cable	Black	Bag
	354981	5 Gbps	A Male/C Male	3 m		Black	Bag
	354912	480 Mbps	A Male/C Male	0.5 m	USB 2.0 Cable	Black	Bag
	353298	480 Mbps	A Male/C Male	1 m		Black	Bag
	354929	480 Mbps	A Male/C Male	2 m		Black	Bag
	354936	480 Mbps	A Male/C Male	3 m		Black	Bag
	333405	480 Mbps	A Male/B Male	1.8 m	USB 2.0 Cable	Translucent	Bag
	333368	480 Mbps	A Male/B Male	1.8 m		Black	Bag
	333382	480 Mbps	A Male/B Male	3 m		Black	Bag
	345408	480 Mbps	A Male/B Male	4.5 m		Translucent	Bag
	333375	480 Mbps	A Male/Mini-B Male	1.8 m	USB 2.0 Cable	Black	Bag
	323987	480 Mbps	A Male/Micro-B Male	1 m	USB 2.0 Cable	White	Bag
	324069	480 Mbps	A Male/Micro-B Male	1.8 m		White	Bag

USB Extenders							
Image	Barcode	Transfer Speed	Connection	Length	Description	Color	Packaging
	355230	10 Gbps	C Male/C Female	0.5 m	USB 3.2 Gen 2 Extension Cable, 100 W, 5 A ideal as Extension Cable for Docking Stations	Black	Bag
	322379	5 Gbps	A Male/A Female	2 m	USB 3.2 Gen 1 Extension Cable	Blue	Bag

Image	Barcode	Transfer Speed	Connection	Length	Description	Color	Packaging
	150712	5 Gbps	A Male/A Female	5 m	USB 3.2 Gen 1 Active Extension Cable, built-in repeater extends 5 m without signal loss	Black	Retail Box
	308519	480 Mbps	A Male/A Female	1 m	USB 2.0 Extension Cable	Black	Bag
	338653	480 Mbps	A Male/A Female	1.8 m		Black	Bag
	519779	480 Mbps	A Male/A Female	5 m	USB 2.0 Active Extension Cable, Daisy-Chainable	Translucent	Retail Box
	150248	480 Mbps	A Male/A Female	10 m		Black	Retail Box
	150958	480 Mbps	A Male/A Female	20 m		Black	Retail Box

Serial Converters and HDD/SSD Accessories



USB to Serial Converter

[205153] Polybag
[205146] Retail Box
Connects One Serial Device to a USB Port, Prolific PL-2303 Chip, 45 cm



USB to Serial Converter

[151849] Connects One Serial Device to a USB Port, Prolific PL-2303 Chip, 1.8 m

NEW



USB-C to Serial DB9 / RS232 Adapter Cable

[154499] Connects One Serial Device to a USB-C Port, PL2303 Chip, 1 m



USB to Serial Converter

[151856] Connects One Serial Device to a USB Port, FTDI FT232 Chip, 45 cm



USB 3.0 Type-A to SATA 2.5" Adapter

[130424] 5 Gbps SuperSpeed USB (USB 3.2 Gen 1)



M.2 NVMe SSD Enclosure

[130530] USB 3.2 Gen 2, USB-C Female Connection, UASP-compliant, Aluminum

Model #	Connection	Scan Light	Scan Range	Scan Width/Scan Depth	Ambient Light in lux	1D/2D	Special Feature
178488	Wired USB	CCD	Contact	60 mm Scan Width	5,000	1D	
401517	Wired USB	CCD	Contact	80 mm Scan Width	3,000	1D	
177672	Wired USB	CCD	Long Range	500 mm Scan Depth	10,000	1D	
460835	Wired USB	CCD	Long Range	500 mm Scan Depth	30,000	1D	
178433	Wired USB	CCD	Long Range	500 mm Scan Depth	100,000	1D	IP54-rating
178495	Wireless	CCD	Long Range	500 mm Scan Depth	100,000	1D	
153997	Wired USB	LED	Medium Range	320 mm Scan Depth	100,000	1D & 2D	
154116	Wired USB	LED	Long Range	450 mm Scan Depth	100,000	1D & 2D	IP52-rating
179768	Wireless	CCD	Medium Range	250 mm Scan Depth	100,000	1D & 2D	IP42-rating
154185	Wireless	LED	Long Range	450 mm Scan Depth	100,000	1D & 2D	IP52-rating

Supported 1D barcodes: (varying per model, please check the product pages)
UPC/EAN/JAN, UCC/EAN128, Code 39, Code 39 Full ASCII, Code 32/ Italian Pharmacy, Code 128, Codabar/NW7, Interleaved 25, Industrial 25, Matrix25, MSI/PLESSEY, Telepen, Code 93, Code 11, China Postage, Code26, LCD25, GS1 DataBar, ISSN

Supported 2D barcodes: (varying per model, please check the product pages)
Aztec, Data Matrix, PDF 417, Micro PDF 417, QR Code, Micro QR Code, GM Code, Han Xin, MaxiCode, Dotcode, GridMatrix, OCR-B



Contact CCD Barcode Scanner

[401517] 80 mm Scan Width, Wired USB, 1D, 3K Lux



Contact CCD Barcode Scanner

[178488] 60 mm Scan Width, Wired USB, 1D, 5K Lux



Long Range CCD Barcode Scanner

[177672] 500 mm Scan Depth, Wired USB, 1D, 10K Lux



Long Range CCD Barcode Scanner

[460835] 500 mm Scan Depth, Wired USB, 1D, 30K Lux

Ideal for dusty environments



Linear CCD Barcode Scanner

[178433] 500 mm Scan Depth, Wired USB, 1D, 100K Lux, Rugged IP54-rated Housing



Wireless Linear CCD Barcode Scanner

[178495] 500 mm Scan Depth, Wireless Range up to 80 m, 1D, 100K Lux



2D LED Barcode Scanner

[153997] 320 mm Scan Depth, Wired USB, 1D/2D, 100K Lux

Ideal for dusty environments



2D Long Range LED Barcode Scanner

[154116] 450 mm Scan Depth, Wired USB, 1D/2D, 100K Lux, Rugged IP52-rated Housing



Ideal for dusty environments

Wireless 2D CCD Barcode Scanner

[179768] 250 mm Scan Depth, Wireless Range up to 80 m, 1D/2D, 100K Lux, Rugged IP42-rated Housing



Ideal for dusty environments

Wireless 2D Long Range LED Barcode Scanner

[154185] 450 mm Scan Depth, Wireless 4.2 and 2.4 GHz with USB-A Nano Dongle, 1D/2D, 100K Lux, Rugged IP52-rated Housing



Barcode Scanner Stand

[460842] Gooseneck with Base, Compatible with models 460835, and 401517



Barcode Scanner Stand

[154192] Compatible with models 153997, 154116, and 154185

Barcode	Supported Displays	Supported Size	Supported Weight (per display)	Tilt	Swivel	Rotation	Note	Mount Style	Main Material
461658	3	13" to 27"	7 kg	±90°	±90°	±180°	Double-Jointed Arm	Desk	Steel
462662	1	13" to 32"	30 kg	±20°	±30°	-	Single-Stud Bracket	Wall	Steel
461542	1	13" to 32"	8 kg	±45°	±90°	360°	Double-Jointed Arm	Desk	Steel
461528	2	13" to 32"	8 kg	±45°	±90°	180°	Double-Jointed Arm	Desk	Steel
461559	2	13" to 32"	8 kg	±45°	±90°	180°	Double-Jointed Arm	Stand	Steel
461566	4	13" to 32"	8 kg	±45°	±90°	±180°	Double-Jointed Arm	Desk	Steel
461788	1	13" to 32"	15 kg	90°	±180°	-	Portable Tripod with Tray	Stand	Steel
462464	NEW	1	13" to 50"	20 kg	+30°	-	TV Cart	Cart	Steel
462037	1	17" to 32"	7 kg	±10°	±45°	±90°	-	Stand	Steel
462495	1	17" to 32"	9 kg	+90° to -45°	±90°	360°	Gas Spring, Double-Jointed Arm	Desk	Aluminum
461603	1	17" to 32"	8 kg	±35°	±90°	±180°	Gas Spring, Single-Jointed Arm	Wall	Steel
461580	1	17" to 32"	8 kg	±35°	±90°	±180°	Gas Spring, Double-Jointed Arm	Desk	Steel
461610	1	17" to 32"	8 kg	±35°	±90°	±180°	Gas Spring, Double-Jointed Arm	Wall	Steel
461597	2	17" to 32"	8 kg	±35°	±90°	±180°	Gas Spring, Double-Jointed Arm	Desk	Steel
462501	2	17" to 32"	9 kg	+90° to -45°	±90°	360°	Gas Spring, Double-Jointed Arm	Desk	Aluminum
461887	2	17" to 32"	9 kg	±45°	±90°	360°	Integrated 8-in-1 Docking Station	Desk	Aluminum
461627	2	17" to 32"	8 kg	±35°	±90°	±180°	Gas Spring, Double-Jointed Arm	Wall	Steel
461399	1	13" to 43"	20 kg	+5° to -12°	±90°	-	Single-Jointed Arm	Wall	Steel
461405	1	13" to 43"	20 kg	+5° to -12°	±45°	-	Double-Jointed Arm	Wall	Steel
462587	2	17" to 45"	20 kg	+50° to -20°	180°	360°	Mechanical Spring	Desk	Aluminum
462570	1	17" to 49"	20 kg	+50° to -20°	180°	360°	Mechanical Spring	Desk	Aluminum
462594	1	17" to 57"	27 kg	+60° to -20°	180°	360°	Gas Spring, USB Ports	Desk	Aluminum
462624	1	32" to 55"	30 kg	+3° to -10°	±90°	-	Double-Jointed Arm	Wall	Steel
462419	1	32" to 55"	35 kg	+3° to -15°	±90°	-	±3° Level Adjustment	Wall	Steel
462266	1	32" to 55"	45 kg	-	-	-	Ultra Slim	Wall	Steel
461252	1	32" to 55"	50 kg	-20° to 10°	180°	-	-	Wall	Steel
462068	1	34" to 55"	35 kg	±10°	-	-	TV Cart & Stand	Cart	Steel
462679	1	23" to 70"	40 kg	±45°	-	-	Very low height for stages	Cart	Steel
462433	1	32" to 70"	40 kg	+3° to -15°	±60°	-	±3° Level Adjustment	Wall	Steel
462396	1	32" to 70"	45 kg	-	-	-	Low-Profile	Wall	Steel
462402	1	32" to 70"	45 kg	0° to -8°	-	-	Low-Profile	Wall	Steel
462426	1	37" to 70"	35 kg	+3° to -15°	±60°	-	±3° Level Adjustment	Wall	Steel
423625	1	37" to 70"	50 kg	0° to -15°	360°	-	Height-Adjustable Ceiling Mount	Ceiling	Steel
462280	1	37" to 70"	45 kg	±12°	-	-	-	Wall	Steel
461986	1	37" to 70"	50 kg	-	-	-	Ultra Slim, Heavy-Duty	Wall	Steel
461283	1	37" to 70"	50 kg	-20 to +10°	±90°	-	-	Wall	Steel
461238	1	37" to 70"	50 kg	±10°	-	-	Multimedia TV Cart	Cart	Steel
461245	1	37" to 70"	50 kg	-12° to +5°	-	-	Multimedia TV Cart	Cart	Aluminum
462716	NEW	1	37" to 70"	70 kg	-10° to 5°	-	Multimedia TV Cart	Cart	Steel
462440	1	37" to 80"	40 kg	+3° to -15°	±60°	-	±3° Level Adjustment	Wall	Steel
461481	1	37" to 80"	80 kg	-10° to +5°	-	-	Post-Leveling Adjustment	Wall	Steel
462051	1	37" to 80"	50 kg	+5° to -25°	±30°	-	Height-Adjustable Ceiling Mount	Ceiling	Steel
423830	1	37" to 85"	75 kg	±10°	-	-	-	Wall	Steel
462327	1	37" to 86"	50 kg	-10° to 5°	-	90°	Multimedia TV Cart	Cart	Aluminum
462693	1	37" to 86"	70 kg	-12° to 5°	-	90°	Height Adjustment w/ Crank Handle	Cart	Steel
462143	1	37" to 86"	80 kg	-10° to 5°	-	-	Outdoor	Wall	Steel
462150	1	37" to 86"	80 kg	-20° to 10°	±60°	-	Outdoor	Wall	Steel
461290	1	37" to 90"	75 kg	±60°	-	-	±3° Level Adjustment	Wall	Steel
462334	1	37" to 100"	150 kg	-	-	-	Heavy-Duty Multimedia TV Cart	Cart	Steel
461863	1	43" to 90"	75 kg	+5° to -10°	±5°	-	Extension for easier Access	Wall	Steel
461948	1	43" to 100"	70 kg	-	-	-	Low-Profile	Wall	Steel
462020	1	43" to 100"	70 kg	+3° to -12°	-	-	Low-Profile	Wall	Steel
462723	NEW	1	55" to 75"	65 kg	-	-	Tool-Free Lift & Lock Adjustment	Wall	Steel
462730	NEW	1	50" to 100"	80 kg	-	-	Tool-Free Lift & Lock Adjustment	Cart	Steel
462457	NEW	1	55" to 100"	120 kg	-10° to 5°	-	Motorized Multimedia TV Cart	Cart	Aluminum
461221	1	60" to 100"	80 kg	-15° to 5°	±45°	-	±3° level adjustment	Wall	Steel
462563	1	60" to 100"	80 kg	-10° to 5°	-	-	Multimedia TV Cart	Cart	Aluminum
461993	1	60" to 100"	100 kg	-	-	-	Ultra Slim	Wall	Steel
461672	1	60" to 100"	100 kg	-10 to 5°	-	-	Heavy-Duty TV Cart	Cart	Aluminum
461917	1	60" to 120"	120 kg	-	-	-	Low-Profile	Wall	Steel
461931	1	60" to 120"	120 kg	±10°	-	-	Low-Profile	Wall	Steel
462358	1	60" to 120"	120 kg	+5° to -15°	±60°	-	±5° Level Adjustment	Wall	Steel
462709	1	60" to 120"	120 kg	+5° to -10°	-	-	Height Adjustment w/ Crank Handle	Cart	Steel
462341	1	70" to 120"	140 kg	-10° to 5°	-	-	Heavy-Duty Multimedia TV Cart	Cart	Aluminum

Monitor Desk Stands and Mounts

Position your monitor(s) ergonomically above the desktop to increase work space, reduce eye strain and improve posture



Detachable VESA Plate
enables easy installation

Shown: 461658



Extended Arm and Free Rotated Double Joint
More Convenient to Adjust and Install

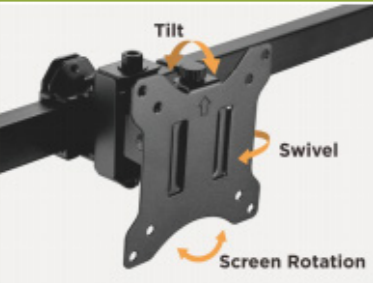

Fully adjustable for optimized, ergonomic views

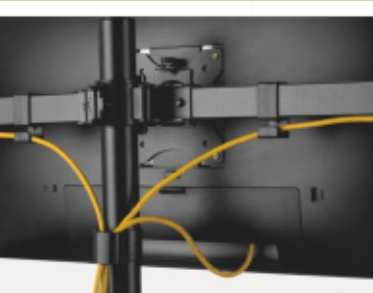

Built-in cable management to minimize clutter

Individual Height Adjustment

helps monitors to be perfectly aligned







Single Monitor Desktop Stand
[462037]

- Detachable VESA Plate Design: enables easy installation
- 360° Rotary VESA Plate: for more viewing experience
- Freely Adjusting Height: for an optimal ergonomic position
- Cable Management: keep everything organized
- Sturdy Steel Construction: provides a solid and long-lasting performance

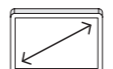



Screen Size
17"-27"



Weight Capacity
7kg



VESA Compatible
75x75 100x100

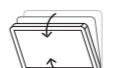

Tilt Range
+10°--10°

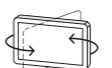

Swivel Range
+45°--45°



Screen Rotation
360°

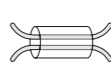

Cable Management



Dual Monitor Desktop Stand
[461559]

- Detachable VESA Plate Design: enables easy installation
- 360° Rotary VESA Plate: for more viewing experience
- Freely Adjusting Height: for an optimal ergonomic position
- Extended arm and free rotated double joint
- Cable Management: keep everything organized
- Sturdy Steel Construction: provides a solid and long-lasting performance

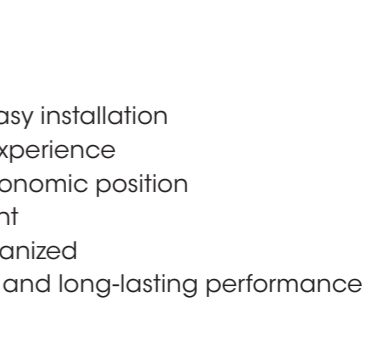

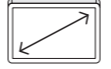



Screen Size
13"-32"



Weight Capacity
8kg/17.6lbs



VESA Compatible
75x75 100x100



Tilt Range
+45°--45°

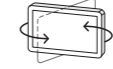

Swivel Range
+90°--90°

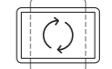

Screen Rotation
360°

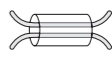



Cable Management

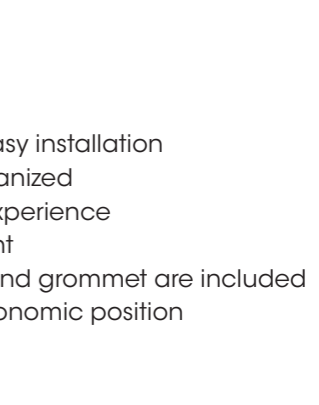

Single Monitor Desk Mount
[461542]

- Detachable VESA Plate Design: enables easy installation
- Cable Management: keep everything organized
- 360° Rotary VESA Plate: for more viewing experience
- Extended arm and free rotated double joint
- Two Mounting Options: both desk clamp and grommet are included
- Freely Adjusting Height: for an optimal ergonomic position





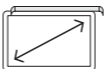

Clamp or grommet installation



Screen Size
13"-32"



Weight Capacity
8kg/17.6lbs



VESA Compatible
75x75 100x100



Tilt Range
+45°--45°

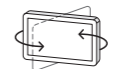

Swivel Range
+90°--90°

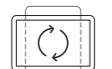

Screen Rotation
360°

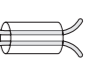

Cable Management

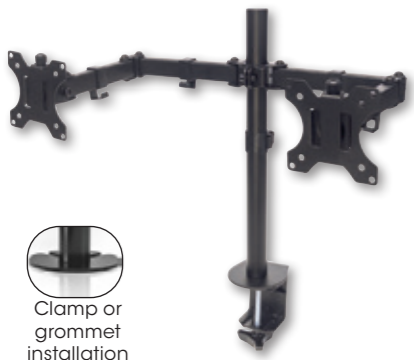

- Detachable VESA Plate Design: enables easy installation
- Cable Management: keep everything organized
- 360° Rotary VESA Plate: for more viewing experience
- Extended arm and free rotated double joint
- Two Mounting Options: both desk clamp and grommet are included
- Freely Adjusting Height: for an optimal ergonomic position



Dual Monitor Desk Mount
[461528]

Screen Size 13"-32"	Weight Capacity 8kg/17.6lbs	VESA Compatible 75x75 100x100	Tilt Range +45°--45°	Swivel Range +90°--90°	Screen Rotation 360°	Cable Management
------------------------	--------------------------------	----------------------------------	-------------------------	---------------------------	-------------------------	------------------

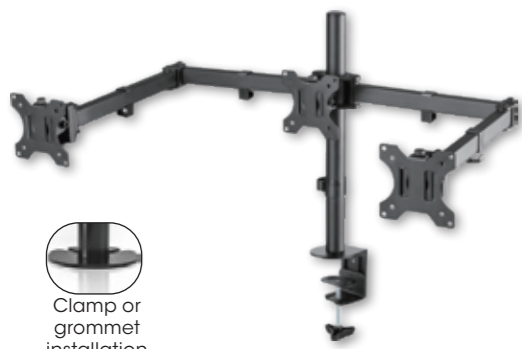

- Detachable VESA Plate Design: enables easy installation
- Cable Management: keep everything organized
- 360° Rotary VESA Plate: for more viewing experience
- Extended arm and free rotated double joint
- Two Mounting Options: both desk clamp and grommet are included
- Freely Adjusting Height: for an optimal ergonomic position



Perfectly Aligned Displays

Triple Monitor Desk Mount
[461658]

Screen Size 13"-32"	Weight Capacity 8kg/17.6lbs	VESA Compatible 75x75 100x100	Tilt Range +45°--45°	Swivel Range +90°--90°	Screen Rotation 360°	Cable Management
------------------------	--------------------------------	----------------------------------	-------------------------	---------------------------	-------------------------	------------------

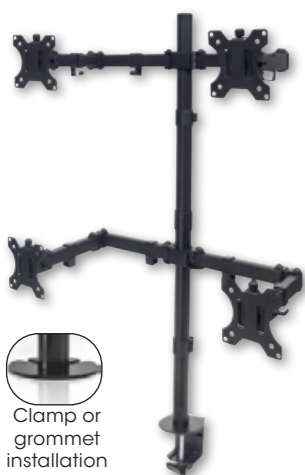

- Detachable VESA Plate Design: enables easy installation
- Cable Management: keep everything organized
- 360° Rotary VESA Plate: for more viewing experience
- Extended arm and free rotated double joint
- Two Mounting Options: both desk clamp and grommet are included
- Freely Adjusting Height: for an optimal ergonomic position



Quad Monitor Desk Mount
[461566]

Screen Size 13"-32"	Weight Capacity 8kg/17.6lbs	VESA Compatible 75x75 100x100	Tilt Range +45°--45°	Swivel Range +90°--90°	Screen Rotation 360°	Cable Management
------------------------	--------------------------------	----------------------------------	-------------------------	---------------------------	-------------------------	------------------

Spring-Assisted Monitor Mounts

Light-touch full-motion adjustment for the best ergonomic viewing angle



Shown: 461597

High-Quality Aluminum Construction



Shown: 461580

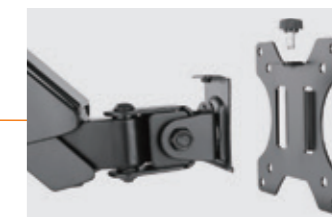

Quick-Release VESA Plate for easy installation



Adjustable Gas Pressure accommodates smooth adjustment for different weight of monitors.



Cable Management Creates a clutter-free desktop.

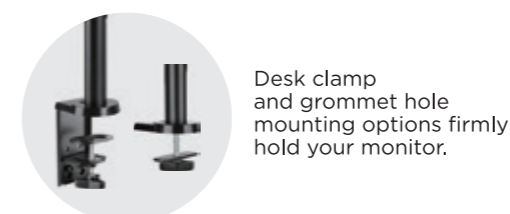

Desk clamp and grommet hole mounting options firmly hold your monitor.

Highly Flexible Monitor Mounts

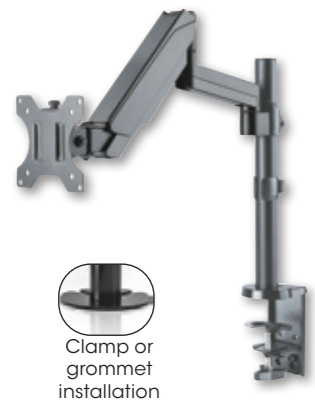

- Gas spring perfectly counterbalances the weight of your screen to help effortless adjustment for viewing comfort
- Swiveling Arm(s): offer(s) maximum viewing flexibility
- Lightweight Aluminum Construction: provides a sleek, lighter, and elegant look
- Detachable VESA Plate Design: enables easy installation
- Free-Tilting Design: makes easy forward or backward adjustment for better viewing and reduced glare
- Cable Management: keep everything organized
- 360° Rotary VESA Plate: for more viewing experience



Aluminum Gas Spring Single Monitor Desk Mount

[461580]

Screen Size 17"-32"	VESA Compatible 75x75 100x100	Screen Rotation 360°	Tilt Range +35°--35°	Swivel Range +90°--90°	Weight Capacity 1-9kg/2.2-19.8lbs	Cable Management



- Articulating double-link swing arm to support one 17" to 32" LED/LCD monitor up to 9 kg (19.8 lbs.)
- Optimized views with +90 to -45° tilt, 180° swivel and 158 to 406 mm (6.2 to 16 in.) height adjustment
- Gas spring for light-touch viewing adjustment
- Supports 360° rotation for landscape or portrait display orientation
- Mounting options: C-clamp at the edge of a desk (for surfaces 10 to 85 mm [0.4 to 3.4 in.] thick) or grommet mounting through a drilled hole (for grommets 10 to 85 mm [0.4 to 3.4 in.] wide)



Aluminum Gas Spring Single Monitor Desk Mount

[462495]

Screen Size 17"-32"	VESA Compatible 75x75 100x100	Screen Rotation 360°	Tilt Range +90°--45°	Swivel Range +90°--90°	Weight Capacity 1-9kg/2.2-19.8lbs	Cable Management

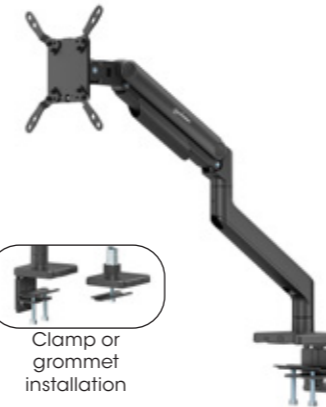

Heavy-Duty Aluminum Mechanical Spring Single Monitor Desk Mount

[462570]

- Articulating swing arm to support one 17" to 49" flat or curved monitor from 2 to 20 kg
- Optimized views with +50 to -20° tilt, 180° swivel and 232 to 508 mm height adjustment
- Mechanical spring for light-touch viewing adjustment
- Ideal for 21:9 and 32:9 ultrawide monitors, enhancing productivity, gaming, and multimedia
- Quick-release VESA-plate design to easily hook and mount your display

Screen Size 17"-49"	Weight Capacity 2-20 kg	VESA Compatible 75x75-200x200	Tilt Range +50°--20°	Swivel Range 180°	Screen Rotation 360°	Cable Management

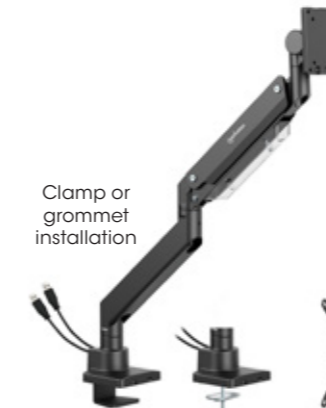

Clamp or grommet installation

Ultra Heavy-Duty Aluminum Gas Spring Single Monitor Desk Mount with USB Ports

[462594]

- Articulating double-link swing arm to support one 17" to 57" monitor; flat up to 27 kg or curved up to 22 kg
- Optimized views with +60 to -20° tilt, 180° swivel and 325 to 655 mm height adjustment
- Gas spring for light-touch viewing adjustment
- Ideal for 21:9 and 32:9 ultrawide monitors, enhancing productivity, gaming, and multimedia
- USB-C and USB-A cable passthrough ports built into the base for convenient access and reduced clutter on your desk

Screen Size 17"-57"	Weight Capacity 2-27 kg	VESA Compatible 75x75-200x200	Tilt Range +60°--20°	Swivel Range 180°	Screen Rotation 360°	Cable Management

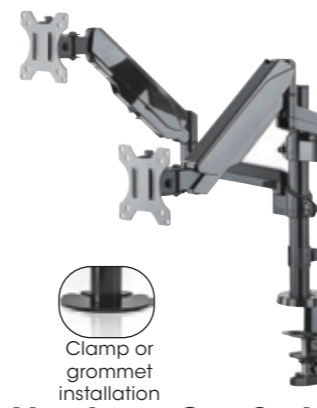

- Gas spring perfectly counterbalances the weight of your screen to help effortless adjustment for viewing comfort
- Swiveling Arm(s): offer(s) maximum viewing flexibility
- Lightweight Aluminum Construction: provides a sleek, lighter, and elegant look
- Detachable VESA Plate Design: enables easy installation
- Free-Tilting Design: makes easy forward or backward adjustment for better viewing and reduced glare
- Cable Management: keep everything organized
- 360° Rotary VESA Plate: for more viewing experience



Aluminum Gas Spring Dual Monitor Desk Mount, Height-Adjustable

[461597]

Screen Size 17"-32"	VESA Compatible 75x75 100x100	Screen Rotation 360°	Tilt Range +35°--35°	Swivel Range +90°--90°	Weight Capacity 1-9kg/2.2-19.8lbs (x2)	Cable Management

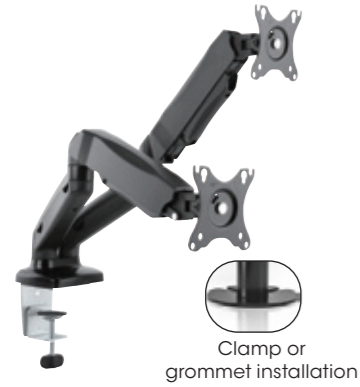

- Articulating double-link swing arms to support two 17" to 32" LED/LCD monitors up to 9 kg (19.8 lbs.)
- Optimized views with +90/-45° tilt, 180° swivel and 158 to 406 mm (6.2 to 16 in.) height adjustment
- Gas spring for light-touch viewing adjustment
- Supports 360° rotation for landscape or portrait display orientation
- Built-in tension adjustment to suit the weight of your monitor
- Durable aluminum construction
- Built-in cable management to minimize clutter



Aluminum Gas Spring Dual Monitor Desk Mount

[462501]

Screen Size 17"-32"	VESA Compatible 75x75 100x100	Screen Rotation 360°	Tilt Range +90°--45°	Swivel Range +90°--90°	Weight Capacity 2-9kg/4.4-19.8lbs (x2)	Cable Management

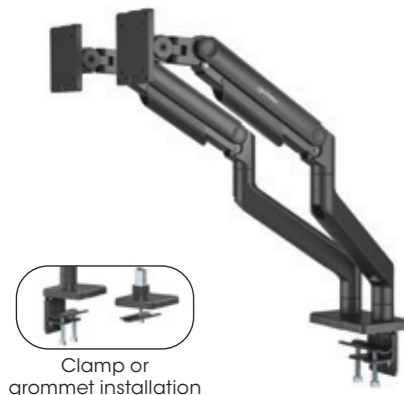

Heavy-Duty Aluminum Mechanical Spring Dual Monitor Desk Mount

[462587]

- Articulating swing arms to support two 17" to 45" flat or curved monitors up to 20 kg per arm
- Optimized views with +50 to -20° tilt, 180° swivel and 232 to 508 mm height adjustment
- Mechanical spring for light-touch viewing adjustment
- Ideal for 21:9 and 32:9 ultrawide monitors, enhancing productivity, gaming, and multimedia
- Quick-release VESA-plate design to easily hook and mount your display



Screen Size 17"-45"	Weight Capacity 2-20 kg per Arm	VESA Compatible 75x75-100x100	Tilt Range +50--20	Swivel Range 180°	Screen Rotation 360°	Cable Management



- Articulating double-link swing arms to support two 17" to 32" monitors up to 9 kg (19.8 lbs.) each
- Optimized views with +45/-45° tilt, 180° swivel and 210 to 490 mm (8.3 to 19.3 in.) height adjustment
- Two HDMI ports with resolutions on single-video output up to 4K@60Hz or dual-video output up to 4K@30Hz
- One Gigabit Ethernet (10/100/1000) port for faster downloads, media streaming and gaming
- Supports 100 W USB Power Delivery (PD) input with up to 87 W output power; requires an external PD charger - available from Manhattan
- Three USB 3.2 Gen 1 (formerly USB 3.0) Type-A ports with SuperSpeed transfer rates up to 5 Gbps and charging up to 4.5 W (5 V / 0.9 A)



Aluminum Gas Spring Dual Monitor Desk Mount with 8-in-1 Docking Station

[461887]

Screen Size 17"-32"	VESA Compatible 75x75 100x100	Screen Rotation 360°	Tilt Range +45°--45°	Swivel Range +90°--90°	Weight Capacity 1-9kg/2.2-19.8lbs (x2)	Cable Management

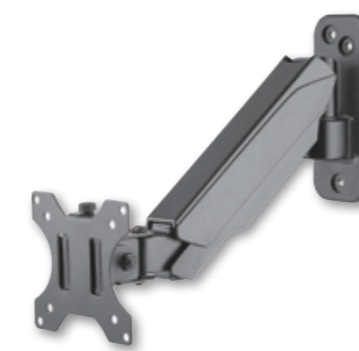

- Gas spring perfectly counterbalances the weight of your screen to help effortless adjustment for viewing comfort
- Swiveling Arm(s): offer(s) maximum viewing flexibility
- Lightweight Aluminum Construction: provides a sleek, lighter, and elegant look
- Detachable VESA Plate Design: enables easy installation
- Free-Tilting Design: makes easy forward or backward adjustment for better viewing and reduced glare
- Cable Management: keep everything organized
- 360° Rotary VESA Plate: for more viewing experience



Aluminum Gas Spring Single Monitor Wall Mount

[461603]

Screen Size 17"-32"	Tilt Range +35°--35°	Swivel Range +90°--90°	Weight Capacity 1-9kg/2.2-19.8lbs	Screen Rotation +180°--180°	VESA Compatible 75x75 100x100	Cable Management



- Gas spring perfectly counterbalances the weight of your screen to help effortless adjustment for viewing comfort
- Swiveling Arm(s): offer(s) maximum viewing flexibility
- Lightweight Aluminum Construction: provides a sleek, lighter, and elegant look
- Detachable VESA Plate Design: enables easy installation
- Free-Tilting Design: makes easy forward or backward adjustment for better viewing and reduced glare
- Cable Management: keep everything organized
- 360° Rotary VESA Plate: for more viewing experience



Aluminum Gas Spring Single Monitor Wall Mount with Jointed Arm

[461610]

Screen Size 17"-32"	Tilt Range +35°--35°	Swivel Range +90°--90°	Weight Capacity 1-9kg/2.2-19.8lbs	Screen Rotation +180°--180°	VESA Compatible 75x75 100x100	Cable Management



- Gas spring perfectly counterbalances the weight of your screen to help effortless adjustment for viewing comfort
- Swiveling Arm(s): offer(s) maximum viewing flexibility
- Lightweight Aluminum Construction: provides a sleek, lighter, and elegant look
- Detachable VESA Plate Design: enables easy installation
- Free-Tilting Design: makes easy forward or backward adjustment for better viewing and reduced glare
- Cable Management: keep everything organized
- 360° Rotary VESA Plate: for more viewing experience



Aluminum Gas Spring Dual Monitor Wall Mount

[461627]

Screen Size 17"-32"	Tilt Range +35°--35°	Swivel Range +90°--90°	Weight Capacity 1-9kg/2.2-19.8lbs (x2)	Screen Rotation +180°--180°	VESA Compatible 75x75 100x100	Cable Management



- Supports one 32" to 55" TV up to 45 kg (100 lbs.)
- Holds TV only 27 mm (1 in.) from wall
- Heavy-duty steel construction with powder coating
- Includes attachable bubble level

Low-Profile Fixed TV Wall Mount

[462266]

Screen Size 32"-55"	Weight Capacity 45 kg	Profile to Wall 27 mm	VESA Compatible 75x75 to 400x400



Extends only 27 mm from the wall



- Supports one flat or curved 43" to 100" TV up to 70 kg (154 lbs.)
- Holds TV only 29 mm (1.1 in.) from wall for a nearly flush, close-to-the-wall installation that enhances the thin, modern TV silhouette
- Heavy-duty construction with 2 mm thick reinforced steel and powder coating
- Includes attachable bubble level
- Snap-in spring locks with release cords for easy installation or removal and additional safety

Low-Profile Fixed TV Wall Mount

[461948]

Screen Size 43"-100"	Weight Capacity 70 kg	Profile to Wall 29 mm	VESA Compatible 200x200 to 800x400



- Supports one flat or curved 32" to 70" TV up to 45 kg (100 lbs.)
- Holds TV only 20 mm (0.8 in.) from wall for a nearly flush, close-to-the-wall installation that enhances the thin, modern TV silhouette
- Heavy-duty steel construction with powder coating

Low-Profile Fixed TV Wall Mount

[462396]

Screen Size 37"-70"	Weight Capacity 45 kg	Profile to Wall 20 mm	VESA Compatible 75x75 to 400x400



Extends only 20 mm from the wall



- Sturdy Steel Construction: provides a solid and long-lasting performance
- Automatically Click-in Spring Lock: helps TV brackets snap into place for added safety
- Lateral Shift Brackets: enable width adjustment and fast alignment
- Intuitive release cords
- Includes attachable bubble level

XL Heavy-Duty Low-Profile Fixed TV Wall Mount

[461993]

Screen Size 60"-100"	Weight Capacity 100 kg	Profile to Wall 32 mm	VESA Compatible 200x200 to 900x600

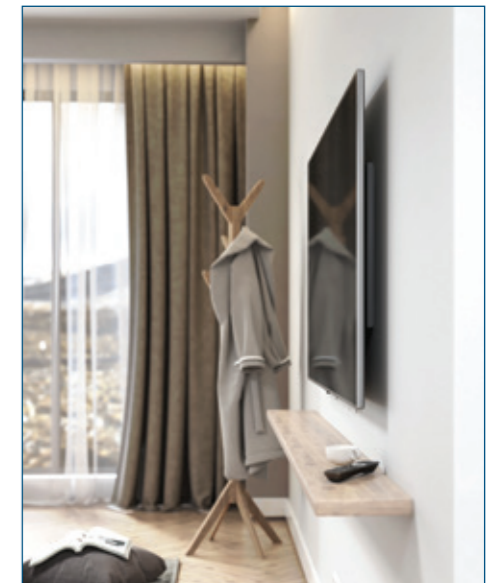

- Sturdy Steel Construction: provides a solid and long-lasting performance
- Automatically Click-in Spring Lock: helps TV brackets snap into place for added safety
- Lateral Shift Brackets: enable width adjustment and fast alignment
- Intuitive quick release cords: allow to remove TV from the mount easily and quickly
- Includes attachable bubble level

Heavy-Duty Low-Profile Fixed TV Wall Mount

[461986]

Screen Size 37"-70"	Weight Capacity 50 kg	Profile to Wall 25 mm	VESA Compatible 200x200 to 600x400



Extends only 25 mm from the wall

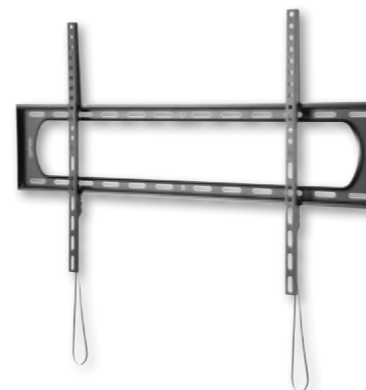

- Supports one flat or curved 60" to 120" TV up to 120 kg (264 lbs.)
- Holds TV only 35 mm (1.4 in.) from wall for a nearly flush, close-to-the-wall installation that enhances the thin, modern TV silhouette
- Ultra heavy-duty construction with 2 mm thick reinforced steel and powder coating
- Includes attachable bubble level
- Snap-in spring locks with release cords for easy installation or removal and additional safety

Heavy-Duty Low-Profile Large-Screen Fixed TV Wall Mount

[461917]

Screen Size 60"-120"	Weight Capacity 120 kg	Profile to Wall 35 mm	VESA Compatible 50x50 to 900x600





- Securely holds one flat-panel television from 32" to 70" and up to 45 kg (100 lbs.)
- Optimized views with 0° to -8° tilt adjustment
- Holds TV only 20 mm (0.8 in.) from wall for a nearly flush, close-to-the-wall installation that enhances the thin, modern TV silhouette
- Heavy-duty steel construction with powder coating

Low-Profile Tilting TV Wall Mount
[462402]

Screen Size 32"-70" | Weight Capacity 45 kg | Tilt Range 0°-8° | Profile to Wall 20 mm | VESA Compatible 75x75 to 400x400

Extends only 20 mm from the wall

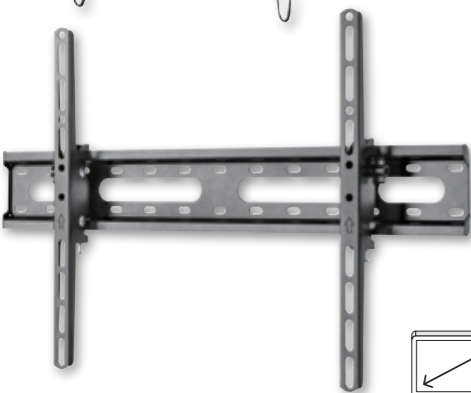

- Supports one 37" to 70" TV up to 45 kg (100 lbs.)
- Optimized views with -12 to 12° tilt and tool-free adjustment
- Holds TV only 53 mm (2 in.) from wall
- Heavy-duty steel construction with powder coating
- Includes attachable bubble level

Tilting TV Wall Mount
[462280]

Screen Size 37"-70" | Weight Capacity 45 kg | Tilt Range -12°-+12° | Profile to Wall 53 mm | VESA Compatible 200x200 to 600x400

Extends only 53 mm from the wall



- Sturdy Steel Construction: provides a solid and long-lasting performance
- Toolless Tilt: allows for effortless positioning
- Open Architecture: provides increased ventilation and easier access to wires
- Easy installation ideal for home, office and commercial applications

Heavy-Duty Tilting TV Wall Mount
[461481]

Screen Size 37"-80" | Weight Capacity 80 kg | Tilt Range -10°-5° | Profile to Wall 53 mm | Screen Level +3°-3° | VESA Compatible 200x200 to 600x400



- Sturdy Steel Construction: provides a solid and long-lasting performance
- Easy-Grip Knobs: for quick tilt and lock
- Open Architecture: provides increased ventilation and easier access to wires
- Integrated Bubble Level: assures alignment

Heavy-Duty Tilting TV Wall Mount
[423830]

Screen Size 37"-85" | Weight Capacity 75 kg | Tilt Range -10°-10° | VESA Compatible 200x200 to 600x400



- Supports one flat or curved 43" to 90" TV up to 75 kg (165 lbs.)
- Optimized views with +5 to -10° tool-free tilt, +/-5° swivel, and +/-6 mm post-installation leveling adjustment
- Heavy-duty construction with 2 mm thick reinforced steel and powder coating
- Includes attachable bubble level

Anti-Theft Tilting TV Wall Mount with Extension
[461863]

Screen Size 43"-90" | Weight Capacity 75 kg | Tilt Range +5°-10° | VESA Compatible 200x200 to 800x400

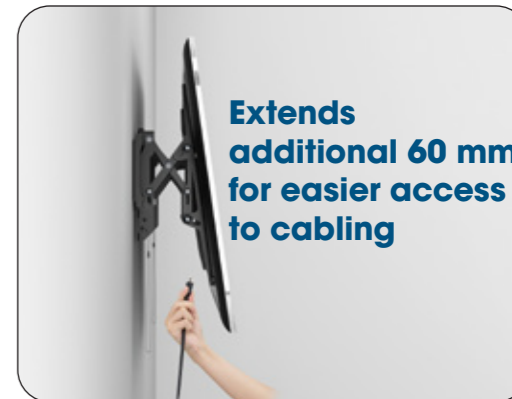

- Supports one flat or curved 43" to 100" TV up to 70 kg (154 lbs.)
- Optimized views with +3 to -12° tilt and tool-free adjustment
- Heavy-duty construction with 2 mm thick reinforced steel and powder coating
- Includes attachable bubble level
- Holds TV 49 mm (1.9 in.) from wall

Low-Profile Tilting TV Wall Mount
[462020]

Screen Size 43"-100" | Weight Capacity 70 kg | Tilt Range +3°-12° | VESA Compatible 200x200 to 800x400



- Supports one flat or curved 60" to 120" TV up to 120 kg (264 lbs.)
- Optimized views with +10° to -10° tilt and tool-free adjustment
- Ultra heavy-duty construction with 2 mm thick reinforced steel and powder coating
- Includes attachable bubble level
- Holds TV 80 mm (3.15 in.) from wall

Heavy-Duty Large-Screen Tilting TV Wall Mount
[461931]

Screen Size 60"-120" | Weight Capacity 120 kg | Tilt Range +10°-10° | Profile to Wall 80 mm | VESA Compatible 50x50 to 900x600





- Affordable wall bracket to support one flat 13" to 32" TV up to 30 kg
- Optimized views with +/-20 tilt and +/-30° swivel
- Holds TV 90 mm from wall
- Compatible with smaller displays and 50x50 VESA, making it also ideal for use as a monitor wall mount
- Quick, single-stud installation



Pivoting TV Wall Mount with Tilt and Swivel

[462662]

Screen Size 13"-32"	Weight Capacity 30 kg	Tilt Range +20°~-20°	Swivel Range +30°~-30°	VESA Compatible 50x50, 75x75, 100x100
------------------------	--------------------------	-------------------------	---------------------------	--



- Articulating double-link swing arm to support one flat or curved 23" to 55" TV up to 30 kg
- Optimized views with +3 to -10° tilt and +/-90° swivel
- Flexible extension arm saves space when the TV is not in use and is perfect for corner installations
- Compatible with smaller displays and 100x100 VESA, making it ideal for use as a monitor wall mount
- Cable management with attachable clip to minimize clutter



Full Motion TV Wall Mount with Articulating Arm

[462624]

Screen Size 23"-55"	Weight Capacity 30 kg	Tilt Range +3°~-10°	Swivel Range +90°~-90°	VESA Compatible 100x100 to 400x400
------------------------	--------------------------	------------------------	---------------------------	---------------------------------------



- Free-Tilting Design: makes easy forward or backward adjustment for better viewing and reduced glare
- Built-In Level Adjustment: ensures perfect positioning
- Direction Indicator: assures correct installation
- Swiveling Arm(s): offer(s) maximum viewing flexibility
- Sturdy Steel Construction: provides a solid and long-lasting performance
- Cable Management: keep everything organized
- Detachable VESA Plate Design: enables easy installation

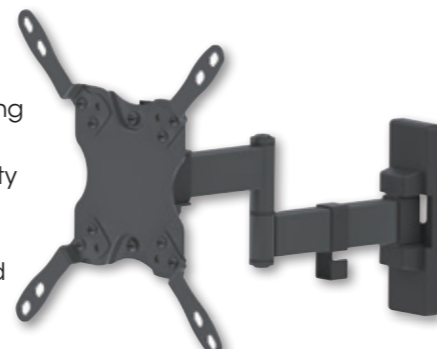

Full-Motion Display Wall Mount

[461399] Single-Link Swing Arm
[461405] Double-Link Swing Arm

Screen Size 13"-42"	Weight Capacity 20 kg	Tilt Range +5°~-12°	Swivel Range +90°~-90°	Screen Level +3°~-3°	Cable Management	VESA Compatible 75x75, 100x100, 200x100, 200x200
------------------------	--------------------------	------------------------	---------------------------	-------------------------	------------------	---



- Supports one flat or curved 32" to 55" TV up to 35 kg (77 lbs.)
- Optimized views with +3 to -15° tilt, +/-90° swivel and +/-3° post-installation leveling adjustment
- Holds TV 63 to 358 mm (2.5 to 14.1 in.) from wall
- Heavy-duty steel construction with powder coating
- Includes attachable bubble level
- Built-in cable management to minimize clutter



Full-Motion TV Wall Mount with Post-Leveling Adjustment

[462419]

Screen Size 32"-55"	Weight Capacity 35 kg	Tilt Range +3°~-15°	Swivel Range +90°~-90°	Screen Level +3°~-3°	Cable Management	VESA Compatible 100x100 to 400x400
------------------------	--------------------------	------------------------	---------------------------	-------------------------	------------------	---------------------------------------



- Free-Tilting Design: makes easy forward or backward adjustment for better viewing and reduced glare
- Swiveling Arm(s): offer(s) maximum viewing flexibility
- Sturdy Steel Construction: provides a solid and long-lasting performance
- Built-In Level Adjustment: ensures perfect positioning



Full-Motion TV Wall Mount

[461252]

Screen Size 32"-55"	Weight Capacity 50 kg	Tilt Range +10°~-20°	Swivel Range +90°~-90°	Screen Level +3°~-3°	Cable Management	VESA Compatible 200x200, 300x300, 400x200, 400x400
------------------------	--------------------------	-------------------------	---------------------------	-------------------------	------------------	---



- Supports one flat or curved 37" to 70" TV up to 35 kg (77 lbs.)
- Optimized views with +3 to -15° tilt, +/-60° swivel and +/-3° post-installation leveling adjustment
- Holds TV 63 to 358 mm (2.5 to 14.1 in.) from wall



Full-Motion TV Wall Mount with Post-Leveling Adjustment

[462426]

Screen Size 37"-70"	Weight Capacity 35 kg	Tilt Range +3°~-15°	Swivel Range +60°~-60°	Screen Level +3°~-3°	Cable Management	VESA Compatible 100x100 to 600x400
------------------------	--------------------------	------------------------	---------------------------	-------------------------	------------------	---------------------------------------



- Supports one flat or curved 32" to 70" TV up to 40 kg (88 lbs.)
- Optimized views with +3 to -15° tilt, +/-60° swivel and +/-3° post-installation leveling adjustment
- Holds TV 67 to 355 mm (2.6 to 14 in.) from wall

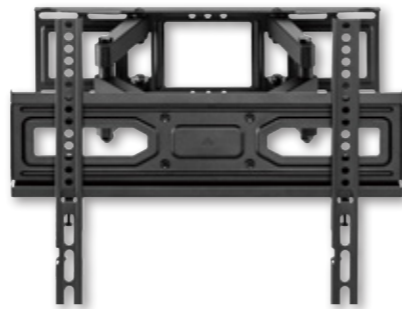

Full-Motion TV Wall Mount with Post-Leveling Adjustment

[462433]

Screen Size 37"-70"	Weight Capacity 40 kg	Tilt Range +3°~-15°	Swivel Range +60°~-60°	Screen Level +3°~-3°	Profile to Wall 67 to 355 mm	Cable Management	VESA Compatible 100x100 to 400x400
------------------------	--------------------------	------------------------	---------------------------	-------------------------	---------------------------------	------------------	---------------------------------------



- Free-Tilting Design: makes easy forward or backward adjustment for better viewing and reduced glare
- Swiveling Arm(s): offer(s) maximum viewing flexibility
- Built-In Level Adjustment: ensures perfect positioning
- Sturdy Steel Construction: provides a solid and long-lasting performance

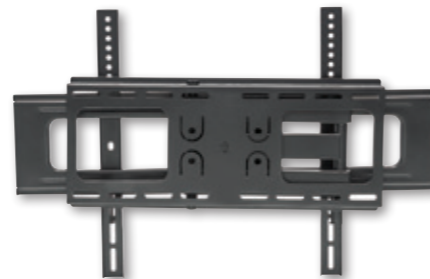

Full-Motion TV Wall Mount

[461283]

Screen Size 37"-70"	Weight Capacity 50 kg	Tilt Range +10°~-20°	Swivel Range +90°~-90°	Screen Level +3°~-3°	Cable Management	VESA Compatible 200x200 to 600x400
------------------------	--------------------------	-------------------------	---------------------------	-------------------------	------------------	---------------------------------------



- Supports one flat or curved 37" to 80" TV up to 40 kg (88 lbs.)
- Optimized views with +3 to -15° tilt, +/-60° swivel and +/-3° post-installation leveling adjustment
- Holds TV 67 to 355 mm (2.6 to 14 in.) from wall

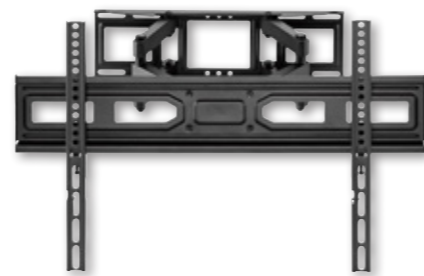

Full-Motion TV Wall Mount with Post-Leveling Adjustment

[462440]

Screen Size 37"-80"	Weight Capacity 40 kg	Tilt Range +3°~-15°	Swivel Range +60°~-60°	Screen Level +3°~-3°	Cable Management	VESA Compatible 100x100 to 600x400
------------------------	--------------------------	------------------------	---------------------------	-------------------------	------------------	---------------------------------------

Outdoor TV Wall Mounts

Built for outdoor durability with electroplating, extended powder coating, and stainless-steel hardware

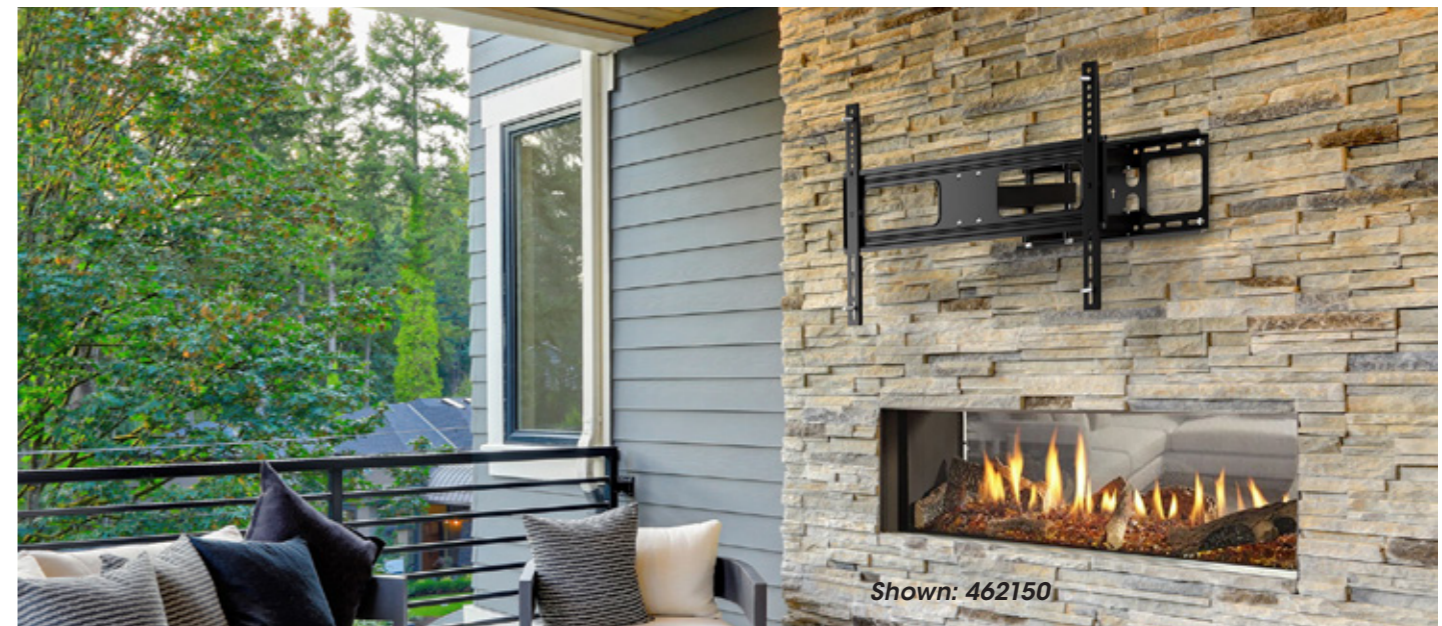

Shown: 462150



- Weatherproof design resists corrosion, rain, and humidity, even in coastal conditions
- Supports one flat or curved 37" to 86" TV up to 80 kg
- Optimized views with +5 to -10° tilt and +/-5 mm post-installation leveling adjustment
- Anti-theft locking option secures the TV to the mount - ideal for outdoors and digital signage (requires padlock, not included)



Outdoor Anti-Theft Tilting TV Wall Mount

[462143]

Screen Size 37"-86"	Weight Capacity 80 kg	Tilt Range +5°~-10°	Profile to Wall 54 mm	Screen Level +5°~-5 mm	VESA Compatible 200x200 to 600x400
------------------------	--------------------------	------------------------	--------------------------	---------------------------	---------------------------------------



- Weatherproof design resists corrosion, rain, and humidity, even in coastal conditions
- Supports one flat or curved 37" to 86" TV up to 50 kg
- Optimized views with +10 to -20° tilt, +/-60° swivel and +/-3° post-installation leveling adjustment
- High-quality, cold-rolled steel with thickness up to 2.5 mm



Outdoor Full-Motion TV Wall Mount

[462150]

Screen Size 37"-86"	Weight Capacity 50 kg	Tilt Range +10°~-20°	Swivel Range +60°~-60°	Profile to Wall 64 to 510 mm	Screen Level +3°~-3°	VESA Compatible 200x200 to 600x400
------------------------	--------------------------	-------------------------	---------------------------	---------------------------------	-------------------------	---------------------------------------



- Quick-Release Latch: locks/unlocks the display in place
- Swiveling Arm(s): offer(s) maximum viewing flexibility
- Free-Tilting Design: makes easy forward or backward adjustment for better viewing and reduced glare
- Sturdy Steel Construction: provides a solid and long-lasting performance
- Built-In Level Adjustment: ensures perfect positioning
- Cable Management: keep everything organized



Heavy-Duty Full-Motion TV Wall Mount
[461290]

Screen Size 37"-90"	Weight Capacity 75 kg	Tilt Range +5°~-15°	Swivel Range +60°~-60°	Screen Level +3°~-3°	Cable Management	VESA Compatible 200x200 to 800x400

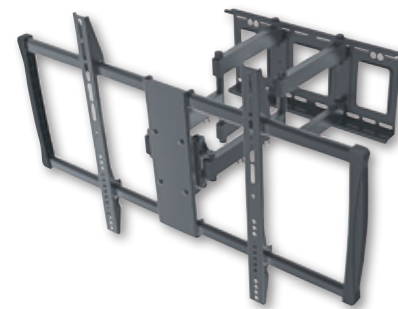

- Easy installation ideal for home, office and commercial applications
- Swiveling Arm(s): offer(s) maximum viewing flexibility
- Sturdy Steel Construction: provides a solid and long-lasting performance
- Built-In Level Adjustment: ensures perfect positioning
- Cable Management: keep everything organized
- Keyhole Pattern: allows for easy installation

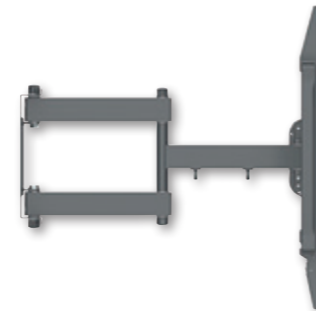

Heavy-Duty Full-Motion TV Wall Mount
[461221]

Screen Size 60"-100"	Weight Capacity 80 kg	Tilt Range +5°~-15°	Swivel Range +45°~-45°	Screen Level +3°~-3°	Cable Management	VESA Compatible 200x200 to 900 x600

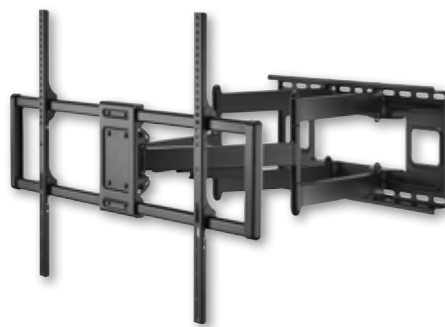

- Supports one flat or curved 60" to 120" TV up to 120 kg (264 lbs.)
- Optimized views with +5 to -15° tilt and +/-60° swivel
- Fine-tuned TV alignment with +/-5° post-leveling adjustment
- includes attachable bubble level
- Holds TV 75 to 703 mm (3 to 27.7 in.) from wall

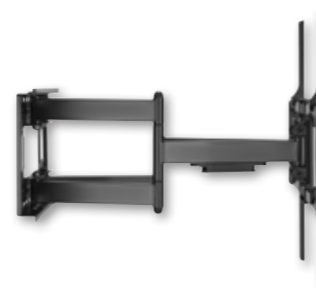

Heavy-Duty Large-Screen Full-Motion TV Wall Mount
[462358]

Screen Size 60"-120"	Weight Capacity 120 kg	Tilt Range +5°~-15°	Swivel Range +60°~-60°	Screen Level +5°~-5°	Profile to Wall 75 to 703 mm	Cable Management	VESA Compatible 200x200 to 900x600



Universal Aluminum LCD Full-Motion Wall Mount,
for 32" to 55" Displays
[461306]

- Supports one flat or curved 60" to 120" TV up to 120 kg (264 lbs.)
- Optimized views with +5 to -15° tilt and +/-60° swivel
- Fine-tuned TV alignment with +/-5° post-leveling adjustment
- includes attachable bubble level
- Holds TV 75 to 703 mm (3 to 27.7 in.) from wall

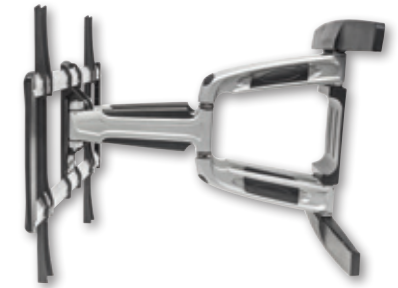

Screen Size 32"-55"	Weight Capacity 50 kg	Tilt Range +5°~-15°	Swivel Range +60°~-60°	Screen Level +2.5°~-2.5°	Profile to Wall up to 635 mm	Cable Management	VESA Compatible 200x200 to 400x400



Portable Tripod Stand for Monitors, Projectors and Laptops
[461788]

- Non-Skid Rubber Pads: protect work surface from scratches or scuffs
- Easy-Grip Knobs: for quick tilt and lock
- Locking Rotary Knob: ensures toolless height adjustment
- Safety Ledge Stopper: prevents your devices from slipping
- Height Adjustment: satisfies user's different preference
- Sturdy Steel Construction: provides a solid and long-lasting performance



Screen Size 13"-32"	Weight Capacity 15 kg	Tilt Range 0°~-90°	Swivel Range +180°~-180°	Height Adjustable 1080-1780 mm	VESA Compatible 75x75, 100x100



1 Laptop Workstation

2 Projector Stand

3 Monitor Mount

Fits 13"-32" monitors

100x100 Max. VESA

Versatile Mounting Options



Full-Motion Telescopic TV Ceiling Mount [423625]

- Telescoping Height Adjustment: for the optimal viewing height
- Free-Tilting Design: makes easy forward or backward adjustment for better viewing and reduced glare
- 360° Rotation Around the Pole: provides optimal viewing
- Sturdy Steel Construction: provides a solid and long-lasting performance
- Cable Management: keep everything organized

Screen Size 37"-70"	Weight Capacity 50 kg	Tilt Range 0°-15°	Swivel Range 360°
Height Adjustable 1050-1560 mm	Anti-Theft	Cable Management	VESA Compatible 200x200 to 800x400

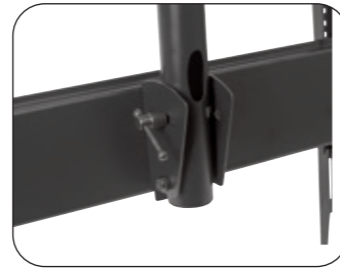

Full-Motion Height-Adjustable TV Ceiling Mount [462051]

- Supports one flat 37" to 80" TV up to 50 kg (110 lbs.)
- Optimized views with +5 to -25° tilt and +/-30° swivel
- Ceiling plate with +/- 60° adjustment to suit sloped and flat ceilings
- Telescopic extension pole from 707 to 1577 mm (28 to 62 in.)
- Internal cable management for a clutter-free appearance

Screen Size 37"-80"	Weight Capacity 50 kg	Tilt Range 5°-25°	Swivel Range +30° - -30°
Height Adjustable 707-1577 mm	Cable Management	VESA Compatible 200x200 to 600x400	



Ultra Slim TV Floor Standing Mount [462044]



Toolless Tilting
for effortless positioning and optimal viewing experience

Magnetic Pull Straps
easy to hide when not used

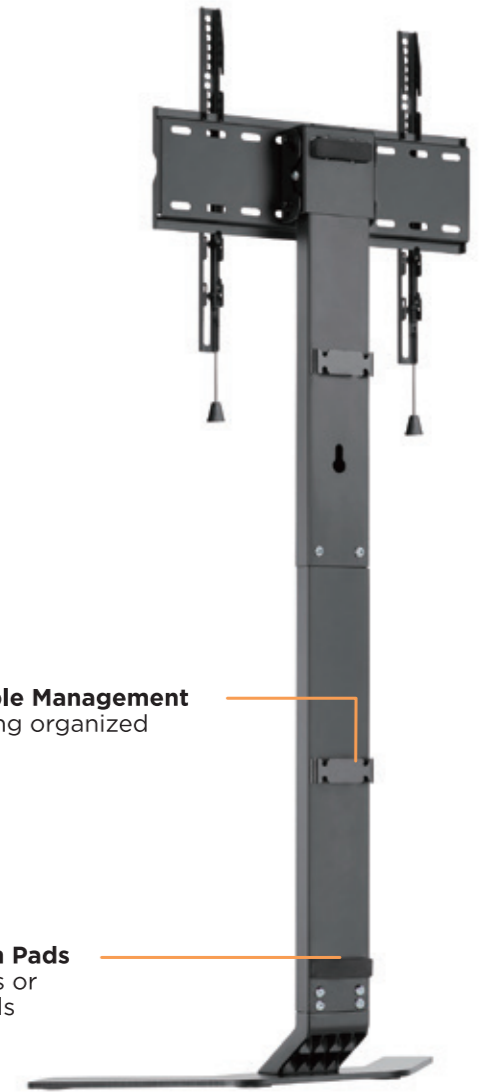

Integrated Cable Management
keeps everything organized

Soft EVA Foam Pads
avoid scratches or damage to walls

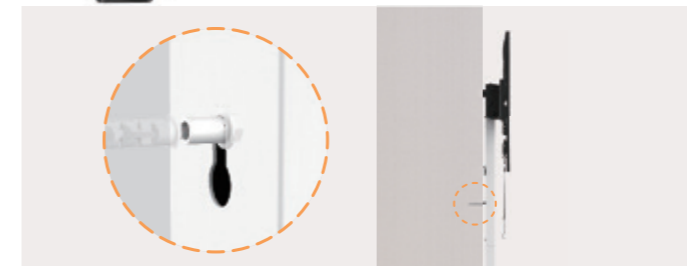

Safety Kits Included
attach the stand to the wall to prevent accidental tipping



Angled Design
fits over baseboards while providing increased stability

Screen Size 32"-70"	Weight Capacity 40 kg	Tilt Range +3°-10°	Height Adjustable 1057, 1115 & 1173 mm
Spring Lock	Cable Management	VESA Compatible 200x200 to 400x400	





Compact Height-Adjustable TV Cart
[462679]

Screen Size 23"-70"	Weight Capacity 40 kg	Tilt Range +45°--45°
Height Adjustable 580 to 880 mm	VESA Compatible 200x200 to 600x400	

- Space-saving TV cart/trolley for one 23" to 70" TV up to 40 kg
- Low-to-ground profile ideal for presenter notes on stages, in classrooms, and at panel discussions
- Tool-free height-adjustment to seven levels: 580, 630, 680, 730, 780, 830, and 880 mm
- Optimized views with 45° tilt and tool-free adjustment
- Four lockable casters with highly durable polyurethane tread to support heavy weights and swift maneuverability

Low height ideal for stages and presenter notes



Compact Height-Adjustable TV Cart / Stand
[462068]

Screen Size 34"-55"	Weight Capacity 35 kg	Tilt Range +10°--10°
Height Adjustable 862, 916, 970 & 1024 mm	Cable Management	VESA Compatible 200x200 to 400x400

- Compact TV cart/trolley for one 34" to 55" TV up to 35 kg (77 lbs.)
- Optimized views with +/-10° tilt and tool-free adjustment
- Height-adjustable to four levels: 862, 916, 970 and 1024 mm (34, 36.1, 38.2 and 40.3 in.)
- Internal cable management for a clutter-free appearance
- Includes four casters and four rubber feet for use as trolley or stand



Ideal for residential, office, hospitality, classroom and conference room, and other commercial applications



NEW

Economy Compact Height-Adjustable TV Cart, for 13" to 50" Displays [462464]

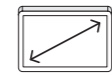

Screen Size
13"-50"



Weight Capacity
20 kg



Tilt Range
+30°~-0°

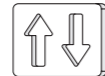

Height Adjustable
1080, 1120, 1160, 1200,
1240 & 1280 mm

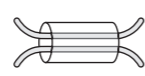

Cable Management

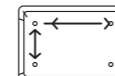

VESA Compatible
75x75 to 200x200

- Compact, lightweight TV stand/trolley for one flat or curved 13" to 50" TV up to 20 kg (44 lbs.)
- Optimized views with 0 to +30° tilt, height adjustment, and 180° rotation
- Height-adjustable to six levels: 1080/1120/1160/1200/1240/1280 mm (42.5/44.1/45.7/47.2/48.8/50.4 in.)
- Compatible with smaller displays and their 75x75 VESA, making it also ideal for use as a monitor mount



Ideal for small offices, compact meeting spaces, reception areas, trade shows, retail displays, or home use where space is limited



Economy Height-Adjustable Multimedia TV Cart [461238]



Screen Size
37"-70"



Weight Capacity
40 kg

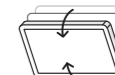

Tilt Range
+10°~-10°



Height Adjustable
1290, 1370 or 1450 mm

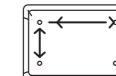

VESA Compatible
200x200 to 600x400

- Height adjustable TV mount
- Heavy-Duty Casters: offer smooth mobility with quality that lasts a lifetime
- Height Adjustable Equipment Shelf: provides more storage space for accessories
- Free-Tilting Design: makes easy forward or backward adjustment for better viewing and reduced glare
- Delivery-friendly retractable design
- Height adjustable camera shelf
- Sturdy Steel Construction: provides a solid and long-lasting performance



NEW

Economy Height-Adjustable Multimedia TV Cart, for 37" to 70" Displays [462716]

Screen Size 37"-70"	RATED Weight Capacity 70 kg	Tilt Range +5°--10°
Height Adjustable 1337, 1384, 1430 mm	VESA Compatible 100x100 to 600x400	

- Budget-friendly, multifunctional TV stand/trolley for one 37" to 70" TV up to 70 kg (154 lbs.)
- Optimized views with -10 to 5° tilt and height adjustment
- Height-adjustable to three levels: 1337/1384/1430 mm (52.6/54.5/56.3 in.)
- Height-adjustable shelf for laptop/AV accessories with 400 x 230 mm (15.8 x 9.1 in.) space and a rated load of 5 kg (11 lbs.)
- Height-adjustable top-mount camera shelf with 255 x 140 mm (10 x 5.5 in.) space and a rated load of 5 kg (11 lbs.), ideal for video conferences



Aluminum Height-Adjustable Multimedia TV Cart [461245]

Screen Size 37"-70"	RATED Weight Capacity 50 kg	Tilt Range +5°--12°
Height Adjustable 1200-1600 mm	Cable Management	VESA Compatible 200x200 to 600x400

- Height adjustable TV mount
- Quick-Release Spring Lock: adjusts height effortlessly
- Lightweight Aluminum Construction: provides a sleek, lighter, and elegant look
- Cable Management: keep everything organized
- Free-Tilting Design: makes easy forward or backward adjustment for better viewing and reduced glare
- Quick Assembly Shelf: assures easy post-installation and height adjustable
- Heavy-Duty Casters: offer smooth mobility with quality that lasts a lifetime





Aluminum Height-Adjustable Multimedia TV Cart [462327]

Screen Size 37"-86"	Weight Capacity 50 kg	Tilt Range +5°~-10°	
Height Adjustable 1200 or 1600 mm	Screen Rotation 90°	VESA Compatible 200x200 to 600x400	Cable Management

- Multifunctional TV cart/trolley for one 37" to 86" TV up to 50 kg (110 lbs.)
- Optimized views with -10 to 5° tilt and tool-free adjustment
- Supports 90° screen rotation for landscape or portrait display orientation
- Height-adjustable from 1200 to 1600 mm (47.2 to 63 in.)
- Height-adjustable shelf for laptop/AV accessories with 260 x 400 mm (10.2 x 15.7 in.) space and a rated load of 5 kg (11 lbs.)

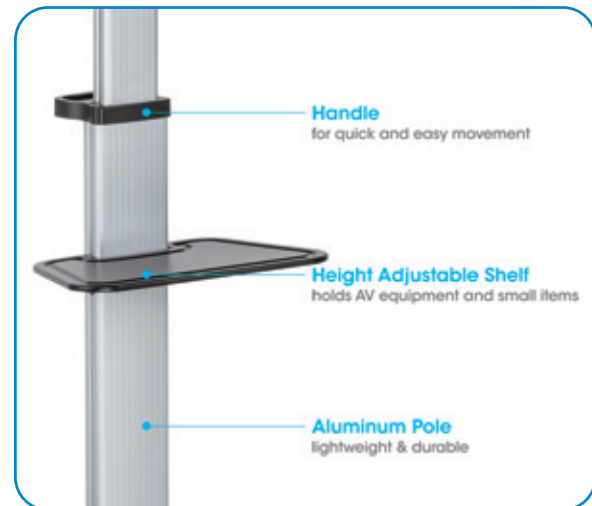
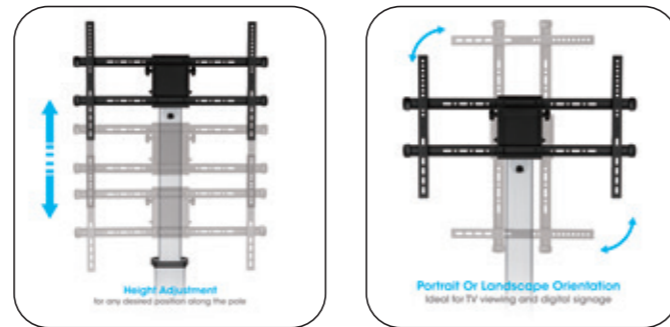





Ultra Heavy-Duty Height-Adjustable Multimedia TV Cart [462334]

Screen Size 37"-100"	Weight Capacity 150 kg
Height Adjustable 1085, 1215, 1345, 1410 and 1475 mm	VESA Compatible 200x200 to 800x600

- Multifunctional TV cart/trolley for one 37" to 100" TV up to 150 kg (330 lbs.)
- Height-adjustable to five levels: 1085, 1215, 1345, 1410 and 1475 mm (42.7, 47.8, 53, 55.5 and 58.1 in.)
- Shelf for laptop/AV accessories with 490 x 625 mm (19.3 x 24.6 in.) space and a rated load of 20 kg (44 lbs.)
- Base also stores laptop/AV accessories with 570 x 1050 mm (19.3 x 24.6 in.) space
- Ultra heavy-duty construction with reinforced steel and powder coating



Multimedia TV Cart with Tool-Free Height Adjustment [462693]

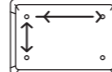

 Screen Size 37"-86"	 Weight Capacity 70 kg	 Tilt Range +5°--12°
 Height Adjustable 1120 to 1570 mm	 Screen Rotation 90°	 VESA Compatible 200x200 to 600x400

- Multifunctional TV trolley for one 37" to 86" TV up to 70 kg
- Effortless height-adjustment from 1120 to 1570 mm with included crank handle
- Height-adjustable shelf for laptop/AV accessories with 410 x 340 mm space and a rated load of 5 kg
- Height-adjustable top-mount camera shelf with 285 x 150 mm space and a rated load of 5 kg
- Integrated pegboard with 328 x 240 mm space for mounting accessories like streaming devices or power strips

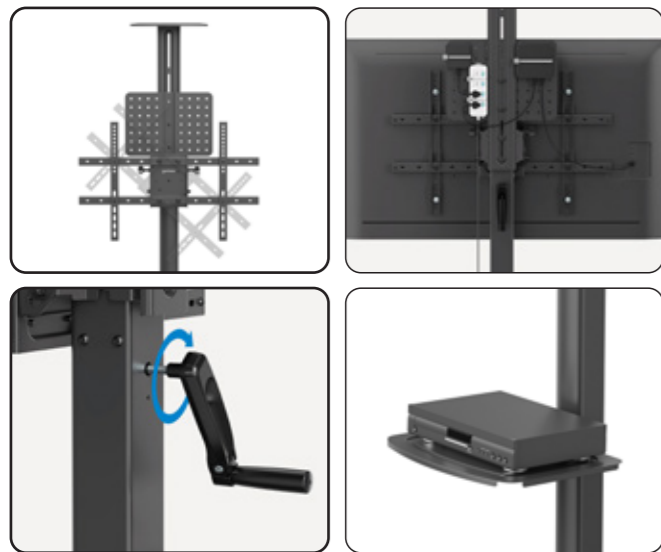
Effortless height-adjustment with included crank handle





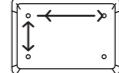

Large-Screen Multimedia TV Cart with Tool-Free Height Adjustment [462709]

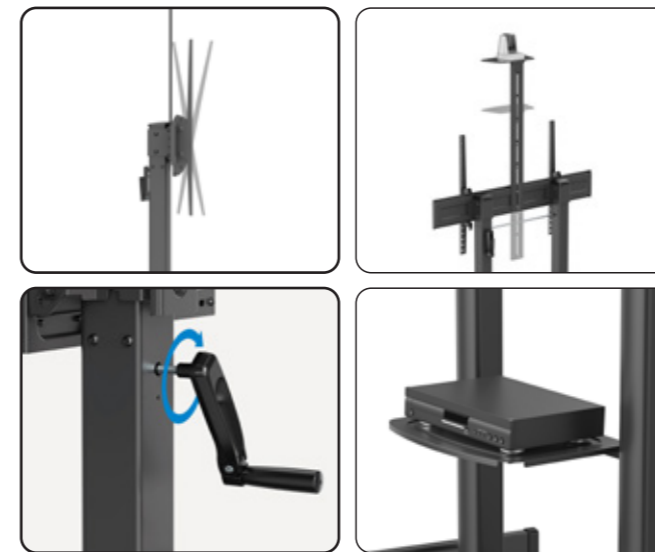
 Screen Size 60"-120"	 Weight Capacity 120 kg
 Height Adjustable 1085 to 1630 mm	 VESA Compatible 200x200 to 1000x600

- Multifunctional TV stand/trolley for one 60" to 120" TV up to 120 kg
- Effortless height-adjustment from 1180 to 1630 mm with included crank handle
- Height-adjustable shelf for laptop/AV accessories with 410 x 340 mm space and a rated load of 5 kg
- Height-adjustable top-mount camera shelf with 285 x 150 mm space and a rated load of 5 kg
- Ultra heavy-duty construction with high-quality steel and powder coating



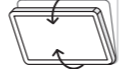

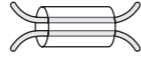
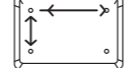

Aluminum Height-Adjustable Multimedia TV Cart [462563]

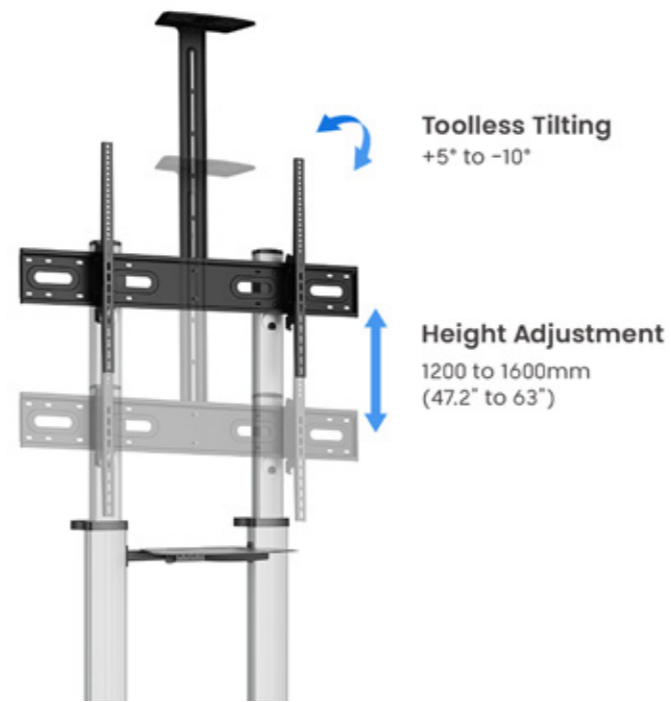
 Screen Size 60"-100"	 Weight Capacity 80 kg	 Tilt Range +5°--10°
 Height Adjustable 1200 to 1600 mm	 Cable Management	 VESA Compatible 400x400 to 1000x600

- Multifunctional TV cart/trolley for one 60" to 100" TV up to 80 kg
- Height-adjustable shelf for laptop/AV accessories with 430 x 335 mm space and a rated load of 5 kg
- Top-mount camera shelf with 285 x 150 mm space and a rated load of 5 kg, ideal for video conferences
- Heavy-duty construction with high-quality aluminum and powder coating
- Four lockable casters with highly durable polyurethane tread to support heavy weights and swift maneuverability
- A handle on each pole for easy and convenient movement





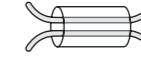
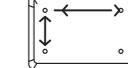

Aluminum Heavy-Duty Height-Adjustable Multimedia TV Cart [461672]

 Screen Size 60"-100"	 Weight Capacity 100 kg	 Tilt Range +5°--10°
 Height Adjustable 1200 to 1685 mm	 Cable Management	 VESA Compatible 400x400 to 1000x600

- Height Adjustment: for proper positioning
- Cable Management: keep everything organized
- Lightweight Aluminum Construction: provides a sleek, lighter, and elegant look
- Sturdy steel base
- Column Height Markings: conveniently displays the current height
- Height adjustable TV mount
- Quick Assembly Shelf: assures easy post-installation and height adjustable

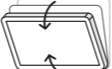

Aluminum Heavy-Duty Large-Screen Height-Adjustable Multimedia TV Cart [462341]

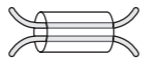
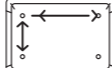



 Screen Size 70"-120"	 Weight Capacity 140 kg	 Tilt Range +5°~-10°
 Height Adjustable 1250 to 1600 mm	 Cable Management	 VESA Compatible 200x200 to 1000x600

- Multifunctional TV cart/trolley for one 70" to 120" TV up to 140 kg (308 lbs.)
- Optimized views with -10 to 5° tilt
- Height-adjustable from 1250 to 1600 mm (47.2 to 63 in.)
- Height-adjustable shelf for laptop/AV accessories with 330 x 510 mm (13 x 20.1 in.) space and a rated load of 5 kg (11 lbs.)
- Top-mount camera shelf with 140 x 254 mm (5.5 x 10 in.) space and a rated load of 5 kg (11 lbs.), ideal for video conferences

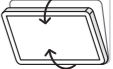

NEW

Motorized Height-Adjustable Multimedia TV Cart, for 55" to 100" Displays [462457]

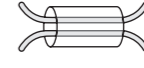
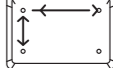
 Screen Size 55"-100"	 Weight Capacity 120 kg	 Tilt Range +5°~-10°
 Height Adjustable 1100 to 1600 mm	 Cable Management	 VESA Compatible 200x200 to 800x600



- Motorized TV stand/trolley for one 55" to 100" TV up to 120 kg (265 lbs.)
- Effortless height-adjustment from 1100 to 1600 mm (43.3 to 63 in.) with included remote control
- -10 to 5° tilt for optimized views and reduced glare
- Shelf for laptop/AV accessories with 430 x 335 mm (16.9 x 13.2 in.) space and a rated load of 5 kg (11 lbs.)
- Top-mount camera shelf with 285 x 150 mm (11.2 x 5.9 in.) space and a rated load of 5 kg (11 lbs.), ideal for video conferences



NEW

TV Wall Mount with Tool-Free Lift & Lock Height Adjustment, for 55" to 75" Displays
[462723]



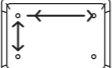



 Screen Size 55"-75"	 Weight Capacity 35 to 65 kg
 Height Adjustable 400 mm	 VESA Compatible 200x200 to 600x600

- Supports one 55" to 75" TV from 35 to 65 kg (77 to 143 lbs.)
- Simply move your display up or down by hand - no motor or crank required
- 400 mm (15.7 in.) height adjustment range
- Compact design allows the mount to be fully concealed behind the TV
- Extends 96 mm (3.8 in.) from wall

NEW

TV Cart with Tool-Free Lift & Lock Height Adjustment, for 50" to 100" Displays
[462730]

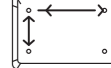

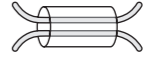
 Screen Size 50"-100"	 Weight Capacity 35 to 80 kg	 VESA Compatible 200x200 to 1000x600
 Height Adjustable 1240 to 1560 mm	 Cable Management	

- Flexible TV stand/trolley for one 50" to 100" TV from 35 to 80 kg (77 to 176 lbs.)
- Simply move your display up or down by hand - no motor or crank required
- Height-adjustable from 1240 to 1560 mm (48.8 to 61.4 in.)
- White safety cover protects against pinch points and conceals the lifting mechanism for a clean look
- Height-lock knob secures the display at the desired position

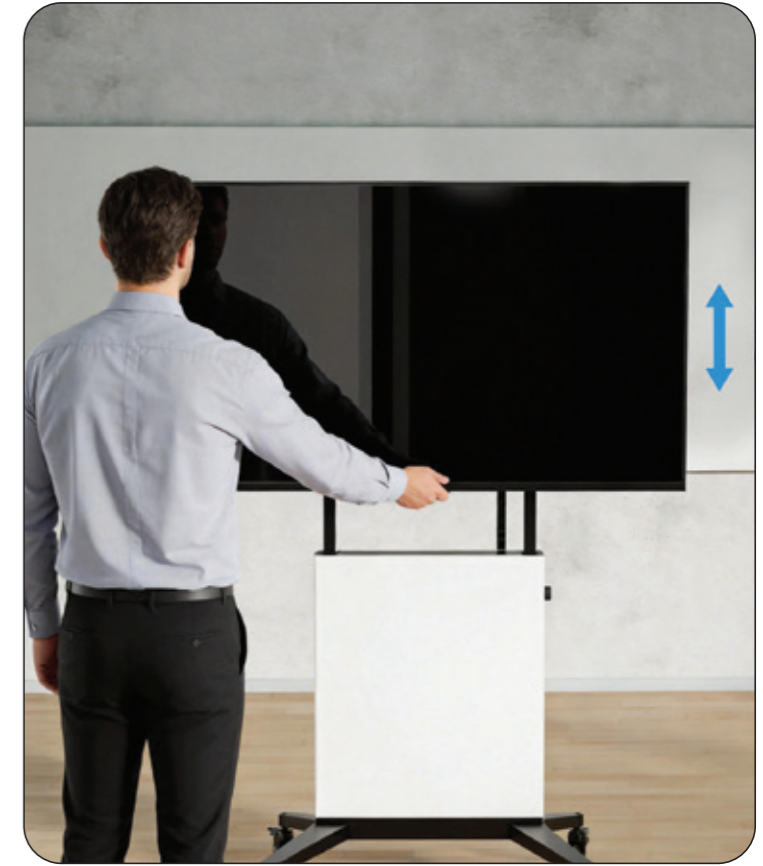

Projector Mounts

For ceiling and wall



Projector Wall or Ceiling Mount

[461207]

- Securely holds most projectors up to 20 kg (44 lbs.)
- Optimize views with +15 ~ -15° tilt, +8 ~ -8° swivel
- Multi-purpose design for mounting to wall or ceiling
- Easy installation ideal for home, office and commercial applications



Weight Capacity 20 kg	Mounting Range Ø 225-316 mm	Tilt Range +15°~-15°	Swivel Range +8°~-8°	Height-Adjustable 430-650 mm



Heavy-Duty Height-Adjustable Projector Ceiling Mount

[462686]

- Ceiling plate with 0 to 90° adjustment to suit sloped and flat ceilings
- Swiveling Joint: offers maximum viewing flexibility
- Detachable quick-release VESA plate to easily hook and mount your projector
- Internal cable management for a clutter-free appearance
- Heavy-duty steel construction with powder coating



For Sloped and Flat Ceilings

Weight Capacity 35 kg	Mounting Range Ø 130-470 mm	Tilt Range +20°~-20°	Swivel Range 360°	Height-Adjustable 745-1145 mm



Projector Ceiling Mount

[461184]

- 360° Rotating Joint: for optimal viewing angles
- Swiveling Joint: offers maximum viewing flexibility
- Adjustable Support Arms: fit most projectors with ease
- Cable Management: keep everything organized
- Sturdy Steel Construction: provides a solid and long-lasting performance



Weight Capacity 13.5 kg	Mounting Range Ø 54-320 mm	Tilt Range +15°~-15°	Swivel Range +15°~-15°	Height-Adjustable 150 mm



Adjustable Stand for Laptops and Tablets

[462129] Ergonomic Riser for Laptops and Other Devices from 10" to 15.6" and up to 5 kg (11 lbs.), Foldable in Five Positions, Black



Lockable Desk Stand and Wall Mount Holder for Tablet and iPad

[462112] Secure Anti-theft Stand for 7.9" to 11" Tablets, 360° Rotation, +/-70° Tilt, 330° Swivel, Lock with Two Keys, Black



Anti-Theft Desktop Kiosk Stand for Tablet and iPad

[406352] Secure Anti-theft Stand for 7.9" to 11" Tablets, 360° Rotation, +/-70° Tilt, 330° Swivel, Lock with Two Keys, Black



Anti-Theft Kiosk Floor Stand for Tablet and iPad

[406345] Height-Adjustable, Lockable Floor-Standing Holder for 7.9" to 11" Tablets, 360° Rotation, +20° to -110° Tilt, White



Charging Solutions for Classrooms and Hospitality



Schools



Universities



Offices



Hotels



Restaurants



Bars & Cafés

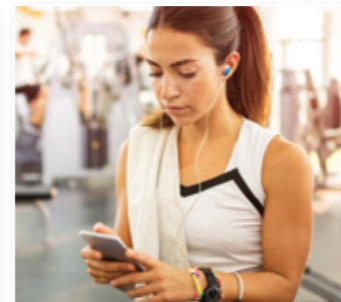

Gyms



Doctor's Offices

From students to customers and guests to employees, we all enjoy a **fully charged device and a secure place to store it**. A Manhattan Charging Cabinet gives you the upper hand in education and hospitality with a lockable space to keep phones, tablets, Chromebooks and laptops ready to go.

This reduces downtime and simplifies daily handling for teachers, lecturers, and IT teams – especially when tablets are shared across classes and must be fully charged for every lesson. Our **charging solutions make digital learning more reliable and easier to manage**.

In restaurants, event venues, and other **hospitality** environments, **they enhance the guest experience** by offering secure charging options for smartphones – an added convenience your customers don't even expect, but will immediately appreciate.

Image	Model#	Charging Ports	Suitable Devices	Alternative Model	Max. Output per Port	Lock	Placement	Page
	181297	7 x USB-C PD	Laptop, Tablet, Chromebook up to 16"	-	65W	Key	Desktop or Wall-mount	120
	715942	10 x USB-C PD	Phone, Tablet, up to 11"	#181266 for laptops	18W	Key	Desktop	122
	181488	10 x USB-C PD	Phone, Tablet, Chromebook up to 14"	#181266 for laptops	30W	Key or Pin Code	Desktop	124
	181266	12 x USB-C PD	Laptop, Tablet, Chromebook up to 16"	#715942 for phones & tablets	65W	Key or Pin Code	Desktop, wall-mount or casters	126
	715959	20 x USB-C PD	Phone, Tablet, up to 11"	-	18W	Key	Desktop	128
	181495	20 x USB-C PD	Phone, Tablet, Chromebook up to 14"	-	30W	Key or Pin Code	Floor on Casters	130
	181471	30 x USB-C PD	Phone, Tablet up to 14"	#181273 for laptops	30W	Key or Pin Code	Floor on Casters	132
	181273	30 x USB-C PD	Laptop, Tablet, Chromebook up to 16"	#181471 for phones & tablets	65W	Key or Pin Code	Floor on Casters	134
	102353	32 x USB-C PD	Tablet, Chromebook up to 16"	-	18W	Key	Floor on Casters	136
	181310	11 x USB-C PD	Laptop, Tablet, Chromebook up to 17.3"	-	65W	User-selected Pin Code	Wall-mount or Floor-mount	138
	181327	16 x USB-C PD	Laptop, Tablet, Chromebook up to 17.3"	#181334 for phones & tablets	65W	User-selected Pin Code	Wall-mount or Floor-mount	140
	181334	16 x USB-C PD	Phone, Tablet up to 11"	#181327 for laptops	30W	User-selected Pin Code	Wall-mount or Floor-mount	142
	181280	7 x AC	Laptop, Tablet, Chromebook up to 16"	-	-	Key	Desktop or Wall-mount	144
	181204 181211	10 x AC	Laptop, Tablet, Chromebook up to 16"	-	-	Key	Desktop or Wall-mount	146
	181129 181105	20 x AC	Laptop, Tablet, Chromebook up to 16"	-	-	Key	Desktop on Feet or Floor on Casters	148
	181198 181174 181433	30 x AC	Laptop, Tablet, Chromebook up to 16"	-	-	Key	Floor on Casters	150

7-Port USB-C Desktop Charging Cabinet - 65W per Port

[181297] USB-C PD Fast-Charging with up to 65 W per Port, Seven Bays for Laptops and other Devices up to 16", Lockable with Key, 315 W Total, Surge Protection, Wall-Mountable

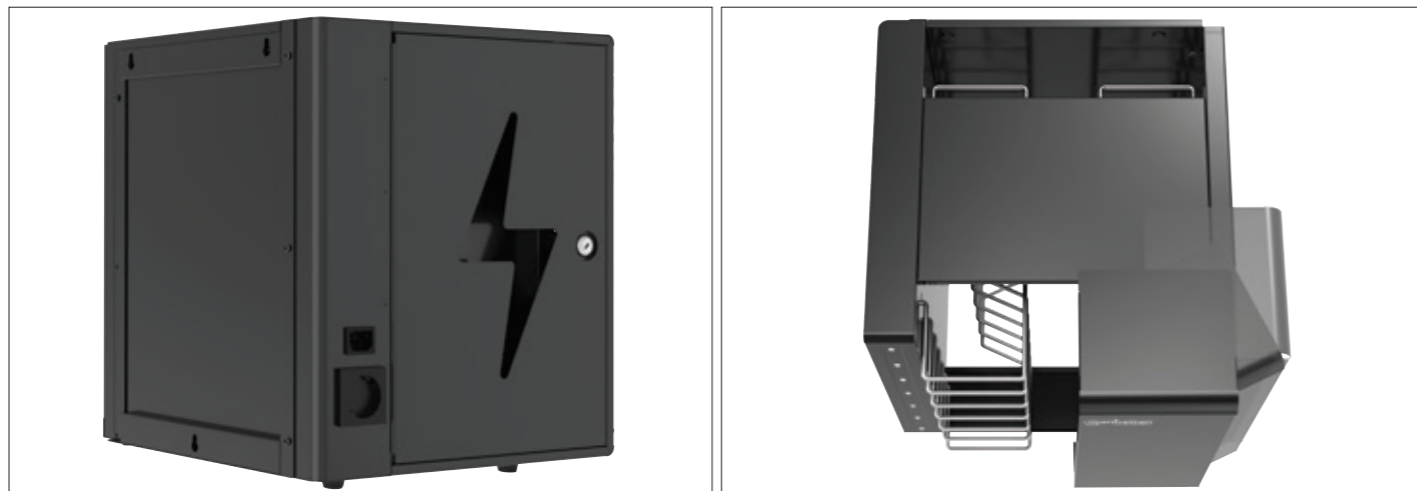

Model#	181297
Device bays	7
Suitable Devices	Tablet / Chromebook / Laptop up to 16"
Charging Ports	7 x USB-C Power Delivery
Max output power per USB port	65W
Bay Dimensions (mm)	402 (D) x 290 (W) x 50 (H)
Built-in Cable Management	✓
Charging Cables Included	✓
Lock	Key
Power Input	IEC320 C14
Wall-mountable	✓
Stackable	✗
Casters Included	✗
Placement / Installation	Desk or Wall-mount
External Dimensions (mm)	410 (D) x 363 (W) x 404 (H)
Net weight	12 kg

10-Port USB-C Desktop Charging Cabinet - 18W per Port

[715942] Ten USB-C PD Fast-Charging Ports, Bays for Phones & Tablets up to 11", 180 W Total, up to 18 W per Port, Lockable, Surge Protection, Integrated Ventilation, Metal Housing



Model#	715942
Device bays	10
Suitable Devices	Phone / Tablet up to 11"
Charging Ports	10 x USB-C Power Delivery
Max output power per USB port	18W
Bay Dimensions (mm)	264 (D) x 22 (W) x 235 (H)
Built-in Cable Management	✓
Charging Cables Included	✗
Lock	Key
Power Input	IEC320 C20
Wall-mountable	✗
Stackable	✗
Casters Included	✗
Placement / Installation	Desktop
External Dimensions (mm)	370 (D) x 360 (W) x 345 (H)
Net weight	13 kg



For laptops, consider model #181266 with 65 W per port and bay sizes for devices up to 16" - learn more on page 126-127.

10-Port USB-C Desktop Charging Cabinet - 30W per Port

[181488] Ten USB-C PD Fast-Charging with 10 Bays for Devices up to 14" like Tablets, Chromebooks, Phones and MacBook Airs/Neos, Lockable with Key or Pin Code, 320 W Total, Multi-Protection Safety System



Model#	181488
Device bays	10
Suitable Devices	Phone / Tablet / Chromebook up to 14"
Charging Ports	10 x USB-C Power Delivery
Max output power per USB port	30W
Bay Dimensions (mm)	330 (D) x 25 (W) x 235 (H)
Built-in Cable Management	✓
Charging Cables Included	✓
Lock	Key or Pin Code
Power Input	IEC320 C14
Wall-mountable	✗
Stackable	✗
Casters Included	✗
Placement / Installation	Desktop
External Dimensions (mm)	405 (D) x 463 (W) x 354 (H)
Net weight	34 kg



For laptops, consider model #181266 with 65 W per port and bay sizes for devices up to 16" - learn more on page 126-127.

12-Port USB-C Desktop Charging Cabinet - 65W per Port

[181266] USB-C PD Fast-Charging with up to 65 W per Port, Twelve Bays for Laptops and other Devices up to 16", Lockable with Key or Pin Code, 780 W Total, Surge Protection, Casters Included for Use as Charging Cart



Model#	181266
Device bays	12
Suitable Devices	Tablet / Chromebook / Laptop up to 16"
Charging Ports	12 x USB-C Power Delivery
Max output power per USB port	65W
Bay Dimensions (mm)	395 (D) x 32.5 (W) x 290 (H)
Built-in Cable Management	✓
Charging Cables Included	✓
Lock	Key or Pin Code
Power Input	IEC320 C14
Wall-mountable	✓
Stackable	✗
Casters Included	✓
Placement / Installation	Desk, Wall-mount, or Floor / Casters
External Dimensions (mm)	440 (D) x 600 (W) x 410 (H)
Net weight	25 kg



For just phones and tablets, consider model #715942 with 18 W per port and bay sizes for devices up to 11" - learn more on page 122-123.

20-Port USB-C Desktop Charging Cabinet - 18W per Port

[715959] Twenty USB-C PD Ports, Bays for Phones & Tablets up to 11", 360 W Total, up to 18 W per Port, Lockable Split Door, Surge Protection, Integrated Ventilation, Metal Housing

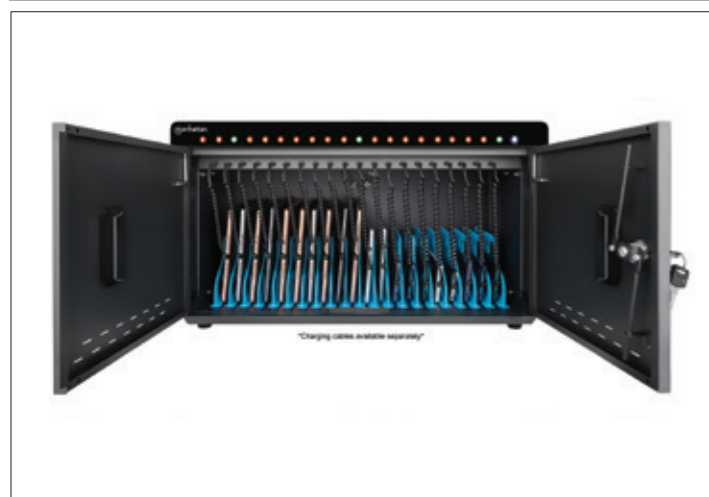

Model#	715959
Device bays	20
Suitable Devices	Phone / Tablet up to 11"
Charging Ports	20 x USB-C Power Delivery
Max output power per USB port	18W
Bay Dimensions (mm)	264 (D) x 22 (W) x 235 (H)
Built-in Cable Management	✓
Charging Cables Included	✗
Lock	Key
Power Input	IEC320 C20
Wall-mountable	✗
Stackable	✗
Casters Included	✗
Placement / Installation	Desktop
External Dimensions (mm)	370 (D) x 610 (W) x 345 (H)
Net weight	19 kg

20-Port USB-C Charging Cart - 30W per Port

[181495] USB-C PD Fast-Charging Cabinet with 20 Bays for Devices up to 14" like Tablets, Chromebooks, Phones and MacBook Airs/Neos, Lockable with Key or Pin Code, 640 W Total, Multi-Protection Safety System

NEW



Model#	181495
Device bays	20
Suitable Devices	Phone / Tablet / Chromebook up to 14"
Charging Ports	20 x USB-C Power Delivery
Max output power per USB port	30W
Bay Dimensions (mm)	330 (D) x 25 (W) x 235 (H)
Built-in Cable Management	✓
Charging Cables Included	✓
Lock	Key or Pin Code
Power Input	IEC320 C14
Wall-mountable	✗
Stackable	✗
Casters Included	✓
Placement / Installation	Floor / Casters
External Dimensions (mm)	490 (D) x 432 (W) x 752 (H)
Net weight	39 kg

30-Port USB-C Charging Cart - 30W per Port

[181471] USB-C PD Fast-Charging Cabinet with 30 Bays for Devices up to 14" like Tablets, Chromebooks, Phones and MacBook Airs/Neos, Lockable with Key or Pin Code, 960 W Total, Surge Protection



Model#	181471
Device bays	30
Suitable Devices	Phone / Tablet / Chromebooks / MacBook Air/Neo up to 14"
Charging Ports	30 x USB-C Power Delivery
Max output power per USB port	30W
Bay Dimensions (mm)	330 (D) x 25 (W) x 235 (H)
Built-in Cable Management	✓
Charging Cables Included	✓
Lock	Key or Pin Code
Power Input	IEC 60320 C14
Wall-mountable	✗
Stackable	✗
Casters Included	✓
Placement / Installation	Floor / Casters
External Dimensions (mm)	490 (D) x 432 (W) x 1033 (H)
Net weight	59 kg



For laptops, consider model #181273 with 65 W per port and bay sizes for devices up to 16" - learn more on page 134-135.

30-Port USB-C Charging Cart - 65W per Port

[181273] USB-C PD Fast-Charging Cabinet with up to 65 W per Port, 30 Bays for Laptops and other Devices up to 16", Lockable with Key or Pin Code, 1,920 W Total, Surge Protection

NEW



Model#	181273
Device bays	30
Suitable Devices	Tablet / Chromebook / Laptop up to 16"
Charging Ports	30 x USB-C Power Delivery
Max output power per USB port	65W
Bay Dimensions (mm)	400 (D) x 34 (W) x 275 (H)
Built-in Cable Management	✓
Charging Cables Included	✓
Lock	Key or Pin Code
Power Input	IEC320 C14
Wall-mountable	✗
Stackable	✗
Casters Included	✓
Placement / Installation	Floor / Casters
External Dimensions (mm)	555 (D) x 575 (W) x 1150 (H)
Net weight	78 kg



For just phones and tablets, consider model #181471 with 18 W per port and bay sizes for devices up to 14" - learn more on page 132-133.

32-Port USB-C Charging Cart - 18W per Port

[102353] 32 USB-C PD Ports, Bays for Chromebooks, Tablets & Phones up to 16", 576 W Total, up to 18 W per Port, Surge Protection, Integrated Ventilation, Metal Housing



Model#	102353
Device bays	32
Suitable Devices	Tablet / Chromebook to 16"
Charging Ports	32 x USB-C Power Delivery
Max output power per USB port	18W
Bay Dimensions (mm)	404 (D) x 27.6 (W) x 283 (H) mm
Built-in Cable Management	✓
Charging Cables Included	✗
Lock	Key
Power Input	IEC320 C20
Wall-mountable	✗
Stackable	✗
Casters Included	✓
Placement / Installation	Floor / Casters
External Dimensions (mm)	504 (D) x 639 (W) x 984 (H)
Net weight	65 kg

11-Compartment USB-C Charging Kiosk - 65W per Port

[181310] Fast-Charging Cabinet with Eleven PIN-Locked Compartments for Laptops and other Devices up to 17.3", Included USB-C PD Cables with up to 65 W, Touchscreen Access for Shared Self-Service, 500 W Total, Surge Protection, Wall- and Floor-Mountable

NEW



Model#	181310
Device bays	11
Suitable Devices	Tablet / Chromebook / Laptop up to 17.3"
Charging Ports	11 x USB-C Power Delivery
Max output power per USB port	65W
Bay Dimensions (mm)	448 (D) x 328 (W) x 120 (H)
Built-in Cable Management	✓
Charging Cables Included	✓
Lock	Each Compartment Lockable via User-selected PIN on Touchscreen
Power Input	IEC320 C14
Wall-mountable	✓
Stackable	✗
Casters Included	✗
Placement / Installation	Wall-mount or floor-mount with optional pedestal
External Dimensions (mm)	330 (D) x 640 (W) x 1490 (H)
Net weight	49 kg



For secure, elevated floor installation and clean cable management, use the **Anti-Theft Pedestal #181303** - learn more on page 152.

16-Compartment USB-C Charging Kiosk - 65W per Port

[181327] Fast-Charging Cabinet with 16 PIN-Locked Compartments for Laptops and other Devices up to 17.3", Included USB-C PD Cables with up to 65 W, Touchscreen Access for Shared Self-Service, 850 W Total, Surge Protection, Wall- and Floor-Mountable

NEW

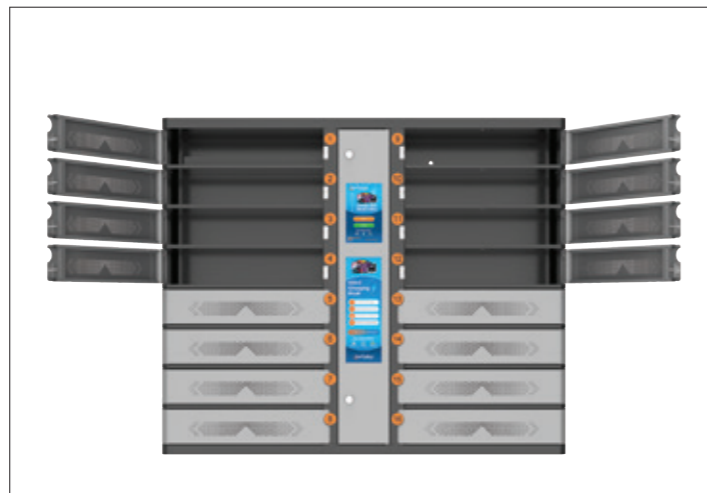

Model#	181327
Device bays	16
Suitable Devices	Tablet / Chromebook / Laptop up to 17.3"
Charging Ports	16 x USB-C Power Delivery
Max output power per USB port	65W
Bay Dimensions (mm)	328 (D) x 428 (W) x 100 (H)
Built-in Cable Management	✓
Charging Cables Included	✓
Lock	Each Compartment Lockable via User-selected PIN on Touchscreen
Power Input	IEC320 C14
Wall-mountable	✓
Stackable	✗
Casters Included	✗
Placement / Installation	Wall-mount or floor-mount with optional pedestal
External Dimensions (mm)	331 (D) x 1126 (W) x 937 (H)
Net weight	60 kg



For just phones and tablets, consider model #181334 with 30 W per port and bay sizes for devices up to 11" - learn more on page 142-143.



For secure, elevated floor installation and clean cable management, use the Anti-Theft Pedestal #181358 - learn more on page 152.

16-Compartment USB-C Charging Kiosk for Phones - 30W per Port

[181334] Fast-Charging Cabinet with 16 PIN-Locked Compartments for Phones, Tablets, other Devices up to 11", Included USB-C PD Cables with up to 30 W, Touchscreen Access for Shared Self-Service, 500 W Total, Surge Protection, Wall- and Floor-Mountable



*Pedestal not included; must be purchased separately (#181341).

Model#	181334
Device bays	16
Suitable Devices	Phone / Tablet up to 11"
Charging Ports	16 x USB-C Power Delivery
Max output power per USB port	30W
Bay Dimensions (mm)	328 (D) x 220 (W) x 100 (H)
Built-in Cable Management	✓
Charging Cables Included	✓
Lock	Each Compartment Lockable via User-selected PIN on Touchscreen
Power Input	IEC320 C14
Wall-mountable	✓
Stackable	✗
Casters Included	✗
Placement / Installation	Wall-mount or floor-mount with optional pedestal
External Dimensions (mm)	331 (D) x 670 (W) x 937 (H)
Net weight	43 kg



For laptops, consider model #181327 with 65 W per port and bay sizes for devices up to 17.3" - learn more on page 140-141



For secure, elevated floor installation and clean cable management, use the Anti-Theft Pedestal #181341 - learn more on page 152.

7-Bay AC Desktop Charging Cabinet

[181280] European CEE 7/3 Outlets, Seven Bays for Laptops and other Devices up to 16", Lockable with Key, 250 Joule Surge Protection, Wall-Mountable

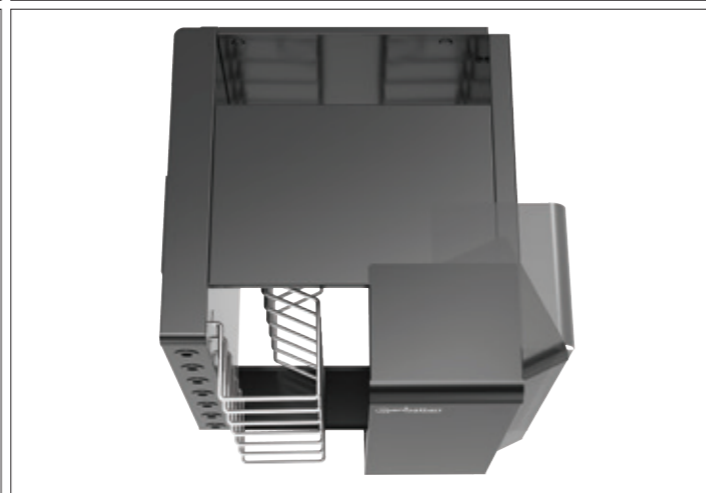

Model#	181280
Device bays	7
Suitable Devices	Tablet / Chromebook / Laptop up to 16"
Charging Ports	7 x AC outlets
Max output power per USB port	-
Bay Dimensions (mm)	402 (D) x 290 (W) x 50 (H)
Built-in Cable Management	✓
Charging Cables Included	
Lock	Key
Power Input	Built-in EU cable
Wall-mountable	✓
Stackable	✗
Casters Included	✗
Placement / Installation	Desk or Wall-mount
External Dimensions (mm)	410 (D) x 363 (W) x 404 (H)
Net weight	13 kg

10-Bay AC Desktop Charging Cabinet

[181204 EU], [181211 UK] Ten Outlets, Slots for Devices up to 16", Lockable, Wall-Mountable, Stackable, Surge & Overload Protection



Model#	181204	181211
Device bays	10	
Suitable Devices	Tablet / Chromebook / Laptop up to 16"	
Charging Ports	10 x AC outlets	
Max output power per USB port	-	
Bay Dimensions (mm)	430 (D) x 35 (W) x 272 (H)	
Built-in Cable Management	✓	
Charging Cables Included	✗	
Lock	Key	
Power Input	IEC320 C14	
Wall-mountable	✓	
Stackable	✓	
Casters Included	✗	
Placement / Installation	Desk or Wall-mount	
External Dimensions (mm)	510 (D) x 526 (W) x 525 (H)	
Net weight	25 kg	

20-Bay AC Charging Cart

[181129 EU], [181105 UK] Twenty Outlets Built-in on the Rear, Spacious Slots for Devices up to 16", Lockable, Overload Protection



Four Included Feet for Desktop Use



Shown: EU version

Model#	181129 181105
Device bays	20
Suitable Devices	Tablet / Chromebook / Laptop up to 16"
Charging Ports	20 x AC outlets
Max output power per USB port	-
Bay Dimensions (mm)	400 (D) x 27 (W) x 275 (H)
Built-in Cable Management	✓
Charging Cables Included	✗
Lock	Key
Power Input	IEC320 C14
Wall-mountable	✗
Stackable	✗
Casters Included	✓
Placement / Installation	Desk / Casters or Feet
External Dimensions (mm)	605 (D) x 765 (W) x 475 (H)
Net weight	33 kg

30-Bay AC Charging Cart

[181198 EU, Black], [181174 UK, Black], [181433 UK, White] Thirty Outlets Built-in on the Rear, Spacious Slots for Devices up to 16", Lockable, Overload Protection

NEW



Shown: EU version

Model#	181198 (Black)  181174 (Black)  181433 (White) 
Device bays	30
Suitable Devices	Tablet / Chromebook / Laptop up to 16"
Charging Ports	30 x AC outlets
Max output power per USB port	-
Bay Dimensions (mm)	400 (D) x 34 (W) x 275 (H)
Built-in Cable Management	✓
Charging Cables Included	✗
Lock	Key
Power Input	IEC320 C14
Wall-mountable	✗
Stackable	✗
Casters Included	✓
Placement / Installation	Floor / Casters
External Dimensions (mm)	605 (D) x 575 (W) x 1045
Net weight	57.5 kg

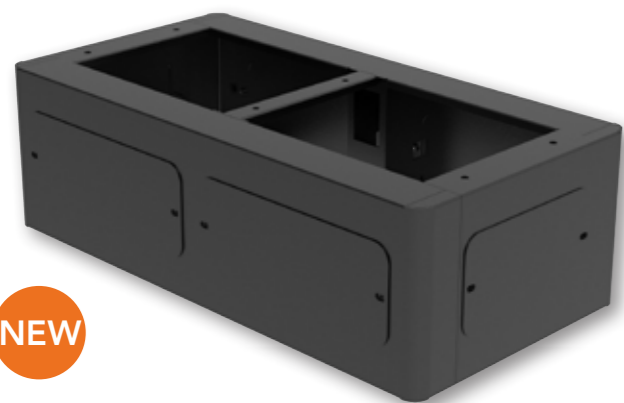

NEW

Anti-Theft Pedestal for 11-Compartment Charging Kiosk (#181310)

[181303] Plinth for Secure, Elevated Floor Installation and Clean Cable Management, 330 (D) x 640 (W) x 200 (H) mm, Black



NEW

Anti-Theft Pedestal for 16-Compartment Charging Kiosk (#181334)

[181341] Plinth for Secure, Elevated Floor Installation and Clean Cable Management, 330 (D) x 670 (W) x 200 (H) mm, Black

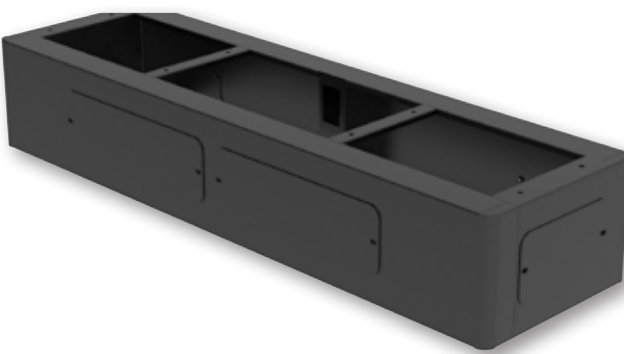

NEW

Anti-Theft Pedestal for 16-Compartment Charging Kiosk (#181327)

[181358] Plinth for Secure, Elevated Floor Installation and Clean Cable Management, 330 (D) x 1126 (W) x 200 (H) mm, Black

Charging **Solutions** for Families and Travelers



10-Port USB Power Delivery Charging Station - 120 W

[180856] Three USB-C PD Ports up to 18 W per Port, Seven USB-A Ports up to 12 W / 2.4 A per Port, 120 W Total Output



NEW

10-Port USB-C Power Delivery Charging Station - 20W per Port

[102766] Ten USB-C PD Ports, 200 W Total Output, Smart Power Allocation and Safe Fast-Charging



6-Port USB Charging Station - 50 W

[102254] Six USB-A Ports, up to 5 V / 2.4 A per Port, 50 W Total Output



GaN
(Gallium Nitride) Smaller, Safer & Ultra-Powerful

140W

100W

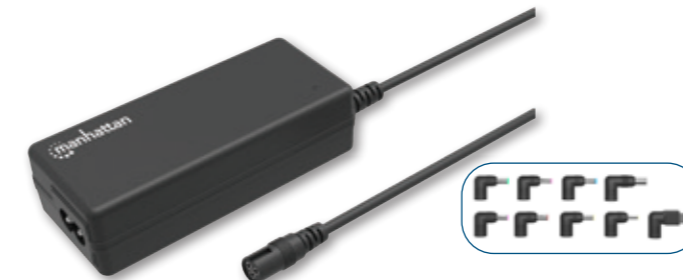

Universal AC Laptop Charger - 65 W

[180962] Power Adapter with Nine Plug Tips and Universal Voltage, Compatible with Most Laptops, Ideal as Replacement Power Supply, Includes Detachable AC EU Power Cable



65W



USB-C Power Delivery Laptop Charger - 65 W

[102490] EU
[102520] UK
ACEU to Type-C Power Adapter, Universal Voltage Compatible with Most Laptops, Ideal as Second or Replacement Power Supply, Includes Detachable AC Power Cable and Built-in USB-C PD Cable



4-Port GaN USB Power Delivery Charging Station - 240 W / PD 3.1

[102667] Four USB-C PD Ports with up to 140 W per Port, 240 W Total Output, Power Delivery 3.1



PD Power Bank 5,000 mAh with Integrated USB-C Plug - 20 W

[102612] Power Delivery, Kickstand for Use as Charging Phone Holder, Type-C Plug with up to 20 W, USB-C Port with up to 20 W

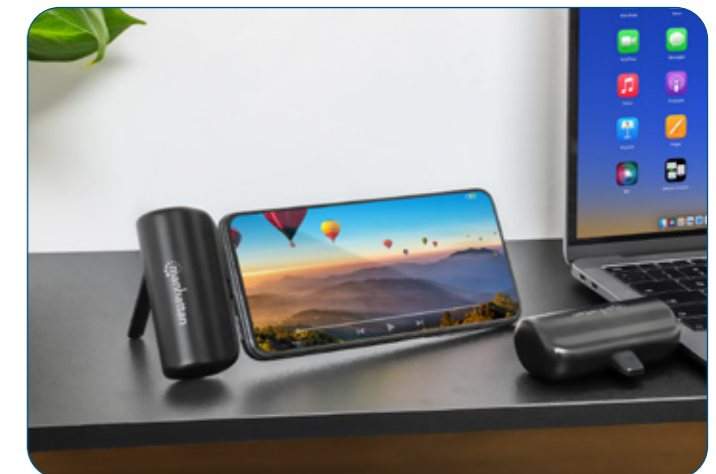

Under-Desk Fast Wireless Charger - 10 W

[102346] Installs Under Your Furniture to Turn It into a Wireless Charging Pad, 10 W / 7.5 W / 5 W Output



Power Bank 5,000 mAh with Integrated USB-C Plug - 10 W

[102636] Kickstand for Use as Charging Phone Holder, USB-C Plug with up to 10 W Output



Power Strip with 6 Outlets

[168304] EU version
Built-in 2 m Power Cord, 13/16 A



Slim Wired USB Mini Keyboard

[180702] 12 Multimedia/Function Keys, Built-in 1.5 m USB-A Cable, Compact, Low-Profile Format, for PC and Laptop



MWK7350 Wireless USB Keyboard and Mouse Combo Set

[180771] One Single USB-A Nano Receiver for Both Devices, Full-Size Wireless Keyboard with 12 Multimedia/Function Keys, Ambidextrous Optical Mouse with Three Buttons & Scroll Wheel, 1200 dpi



MW3050 Wireless Optical USB Mouse

[190312] USB-A Nano Receiver, Three Buttons with Scroll Wheel, 1200 dpi, Ambidextrous



Wireless Ergonomic Mouse with 2-in-1 USB Receiver

[190237] USB-A and USB-C Combo Receiver, Six Buttons with Scroll Wheel, 800/1200/1600 dpi, Wrist-Friendly Contour



Ultra Slim Dual-Mode Wireless Keyboard

[180559] Bluetooth® 3.0 and 2.4 GHz Wireless USB-A Receiver to connect to a PC, Tablet and Smartphone



Wired Keyboard

[179324] 104 Keys, Built-in USB-A Cable



Performance III Wireless Optical USB Mouse

[190145] Black
USB-A Nano Receiver with 2.4 GHz Wireless, Three Buttons with Scroll Wheel, 1000 dpi, Ambidextrous



Comfort II Wired Optical USB Mouse

[190190] USB-A, Three Buttons with Scroll Wheel, 1000 dpi, Ambidextrous, 1 m (3 ft.) Cable



Gaming Keyboard - Low-Force Key Edition

[179485] 12 Multimedia/Function Keys, Built-in USB-A Cable, RGB LED Backlighting



Gaming Keyboard - Metal Base Edition

[178457] 12 Function Keys, Built-in USB-A Cable, RGB LED Backlighting, 19 Anti-Ghost Key Caps, IPX4 (Splashproof) Rating



Ergonomic Wrist Rest Mouse Pad

[434386] Gel Material Promotes Proper Hand and Wrist Position, Water-resistant 240 x 200 mm Surface, Non-slip Rubber Base



Ergonomic Wrist Rest Mouse Pad

[434362] Gel Material Promotes Proper Hand and Wrist Position, Water-resistant 240 x 200 mm Surface, Non-slip Rubber Base

Different regional keyboard layouts are available on request.

Select layouts like US, DE, UK and Croatian are available for immediate shipping. Please contact us for details.



Mono USB Headset
 [179867] Retail Packaging
 Single-sided On-ear Design, Wired, USB-A Plug, In-line Volume Control, Adjustable Microphone



Mono USB Headset
 [180498] Polybag Packaging
 [179874] Retail Packaging
 Single-sided Over-ear Design, Wired, USB-A Plug, In-line Volume Control, Adjustable Microphone



Mono USB Headset with Reversible Microphone
 [180849] Single-sided Over-ear Design, Wired, USB-A Plug, In-line Volume and Mute Control, Adjustable Microphone



Stereo Headset
 [164429] Lightweight design with microphone and in-line volume control



Stereo Headset
 [175517] Easily adjustable with flexible microphone boom



Classic Stereo Headset
 [175555] Quality audio with flexible microphone boom



Fits Everything You Need for a Short Business Trip!

Rome Laptop Travel Backpack 17.3"
 [440370] Two Sleeves for Most Laptops Up To 17.3" and Tablets Up To 11", Aircraft-friendly Carry-on, 40 L Capacity, Multiple Accessory Pockets, Three Soft Clamshell Cases, Two Handles, Stowable Shoulder Straps



Amsterdam Anti-Theft Laptop Sling Bag 13.3"
 [440578] Top Load Backpack, Carrier with Single Shoulder Strap for Notebooks and Tablets up to 13.3", Protective Snap Hooks and Hidden Back Pocket, Front and Multiple Interior Pockets, Water-Resistant



Knappack
 [440585] 14.1"
 [439831] 15.6"
 Top Load, Padded Laptop Compartment, Large Front and Interior Pocket, Carry Handle, Water Bottle Pocket



York Laptop Backpack 16"

[440318] Top Load, Fits Most Notebooks up to 16 inch, Padded Laptop Compartment, Large Front Pocket, Carry Handle, Two External Water Bottle Pockets



Empire Laptop Computer Briefcase

[421560] Top Load, Fits Most Widescreens Up To 17"



Seattle Laptop Sleeve 15.6"

[439817] Fits Most Laptops Up To 15.6", Premium Padding, Water-resistant, Notebook Compartment, Front Pocket, Handle



Cambridge Clamshell Laptop Bag

[439992] 17.3"
[439947] 15.6"
[439985] 14.1"

Full Clamshell Opening, Amply Padded Laptop Compartment, Front, Rear and Interior Pockets, Shoulder Strap, Handle



Seattle Laptop Sleeve 14.5"

[439916] Top Load; Fits Most Laptops Up To 14.5", Premium Padding, Water-Resistant, Notebook Compartment, Front Pocket, Handle



Keyed Laptop Lock For Nano Security Slot

[440486] Secure Anti-theft Notebook Lock, Two Included Keys, 1.8 m Steel Cable, Translucent Black PVC Jacket



London Laptop Computer Briefcase

[439909] 17.3"
[438889] 15.6"
[439893] 14.1"
[439862] 12.5"

Basic and Functional Storage, Top Load, Traditional Style



Laptop Security Lock for K-Slot

[440271] Key Lock, 1.4 m, Clear PVC Jacket



Universal Laptop Combination Lock For Noble Wedge®, Nano and K-Slot

[440301] Secure 3-in-1 Anti-theft Notebook Lock, Resettable 4-digit Combo, 1.8 m (6 ft.) Cut-Resistant Carbon Steel Cable, Translucent PVC Jacket

Model #. Page No.

102025.....65

102049.....65

102254.....153

102346.....154

102353.....136

102490.....155

102520.....155

102612.....155

102636.....155

102667.....154

102735.....65

102742.....65

102759.....65

102766.....153

130424.....76

130530.....76

130691.....63

130707.....63

150248.....76

150712.....76

150859.....64

150958.....76

151467.....64

151542.....64

151634.....64

151771.....63

151849.....76

151856.....76

151962.....64

152150.....71

152426.....64

152440.....62

152464.....71

152662.....71

152679.....71

153195.....71

153201.....71

153348.....63

153478.....60

153591.....69

153607.....69

153690.....64

153706.....63

153713.....64

153959.....61

153966.....61

153973.....63

153980.....74

153997.....78

154116.....78

154185.....78

154192.....78

154321.....63

154468.....56

154499.....76

154598.....56

154635.....56

154769.....21

162005.....65

162296.....67

162746.....66

163613.....20

163620.....20

163651.....20

163682.....20

164405.....67

164429.....158

164900.....66

164924.....66

164948.....66

168304.....155

168397.....57

168410.....67

168427.....66

175517.....158

175555.....158

177672.....77

178433.....77

178457.....156

178488.....77

178495.....77

179324.....156

179485.....156

179768.....78

179867.....158

179874.....158

180498.....158

180559.....156

180702.....156

180771.....156

180849.....158

180856.....153

180863.....66

180894.....55

180962.....155

180993.....66

181006.....67

181075.....67

181105.....148

181129.....148

181150.....66

181167.....67

181174.....150

181198.....150

181204.....146

181211.....146

181266.....126

181273.....134

181280.....144

181297.....120

181303.....152

181310.....139

181327.....141

181334.....142

181341.....152

181358.....152

181433.....150

181471.....132

181488.....124

181495.....130

190145.....157

190190.....157

190237.....157

190305.....60

190312.....157

190398.....60

190404.....62

190442.....61

190459.....62

205146.....76

205153.....76

207461.....57

207539.....57

207652.....57

207669.....57

207959.....57

208369.....58

208406.....58

208413.....55

208420.....56

208437.....56

208444.....56

208451.....58

210584.....26

210591.....26

210614.....26

210638.....26

210720.....26

210737.....26

210775.....26

211048.....29

300148.....21

300179.....21

301152.....21

301312.....21

304559.....72

306119.....70

306126.....70

306133.....70

306935.....71

307116.....71

308434.....70

308441.....70

308519.....76

308700.....21

308816.....70

311731.....72

317092.....33

317108.....33

317139.....33

317146.....33

317177.....33

317191.....33

317245.....33

317320.....33

317399.....33

317733.....72

318143.....32

318228.....32

318754.....33

318761.....33

318778.....33

318785.....33

318792.....33

318808.....33

318815.....33

318822.....33

318846.....33

318921.....32

318976.....32

319034.....33

319065.....33

319089.....33

319096.....33

319119.....33

319126.....33

319133.....33

319225.....33

319249.....33

319768.....32

319812.....32

319867.....32

319973.....32

320740.....32

320757.....32

320764.....32

320771.....32

320788.....32

320795.....32

322379.....75

322539.....70

322782.....72

322843.....21

323215.....70

323222.....70

323239.....70

323246.....70

323260.....70

323987.....75

324069.....75

325950.....32

325967.....21

333368.....75

333375.....75

333382.....75

333405.....75

334112.....32

334129.....32

334136.....34

336628.....32

336734.....32

336741.....32

336758.....32

336765.....32

336772.....32

338387.....32

338653.....76

339100.....21

340373.....32

340380.....32

340427.....32

341165.....34

342032.....32

342049.....32

342056.....32

342063.....32

342074.....32

342094.....32

342100.....32

342131.....32

342148.....32

342155.....32

342162.....32

342179.....32

342193.....32

342209.....32

342339.....32

342346.....32

342353.....32

342360.....32

342377.....32

342391.....32

342407.....32

342438.....32

342469.....32

342476.....32

342483.....32

342490.....32

342506.....32

342520.....32

342537.....32

342568.....32

342575.....32

342582.....32

342599.....32

342605.....32

342629.....32

343305.....32

343350.....32

343367.....32

343718.....32

343725.....32

343756.....32

343763.....32

343770.....32

343787.....32

343794.....32

345033.....32

345040.....32

345378.....32

345408.....75

347440.....32

350464.....33

350471.....33

350488.....33

350495.....33

350501.....33

350518.....33

350525.....33

350532.....33

350556.....33

350594.....33

350600.....33

350617.....33

350624.....33

350648.....33

350655.....33

350662.....33

350686.....33

350723.....33

350730.....33

350747.....33

350754.....33

350761.....33

350778.....33

350785.....33

350792.....33

350815.....33

351911.....28

352673.....21

352680.....21

353298.....75

353342.....74

353465.....70

353540.....74

353595.....71

353618.....71

353625.....71

353632.....75

353908.....21

353922.....69

354134.....71

354172.....21

354646.....74

354837.....69

354844.....71

354851.....71

354868.....74

354875.....74

354882.....74

354899.....74

354905.....74

354912.....75

354929.....75

354936.....75

354974.....75

354981.....75

355223.....74

355230.....75

355247.....74

355308.....70

355346.....69

355353.....69

355360.....69

355513.....69

355520.....69

355537.....69

355544.....69

355568.....71

355575.....71

355582.....71

355810.....74

355834.....21

355841.....21

355858.....21

355865.....21

355872.....21

355933.....69

355940.....69

355957.....69

355964.....74

355971.....74

356025.....72

356046.....72

356060.....72

356091.....72

356121.....72

356329.....74

356367.....74

356374.....73

356381.....73

356435.....21

356602.....21

356633.....69

356640.....69

356657.....69

356664.....69

356671.....69

356688.....69

356695.....69

356701.....69

356718.....69

356862.....21

356879.....21

356978.....69

356985.....69

356992.....69

357050.....74

357067.....74

357098.....69

357104.....69

357111.....69

362320.....34

371131.....21

372503.....72

372710.....72

382786.....21

394352.....69

394369.....69

394376.....69

394406.....69

394826.....75

401517.....77

402439.....12

402446.....12

406345.....117

406352.....117

421560.....161

504775.....26

506502.....48

506519.....48

506724.....49

506731.....55

506847.....55

507349.....48

507356.....48

507462.....49

507479.....49

507486.....49

507509.....49

508179.....49

508193.....48

508209.....48

508216.....48

508377.....50

508384.....50

508391.....50

508407.....50

508414.....50

508421.....50

508438.....50

508445.....50

508452.....50

508483.....50

508490.....50

508506.....50

508513.....50

508537.....50

508544.....48

508629.....49

508643.....49

508650.....49

508674.....49

508735.....49

508742.....49

508759.....49

508766.....49

508797.....49

509220.....39

510493.....48

510530.....48

510547.....48

513678.....23

515566.....28

519779.....76

520959.....23

522533.....55

523882.....49

524179.....51

526425.....45

530347.....38

530378.....38

545006.....49

545013.....49

545044.....49

545068.....48

545075.....48

560269.....22

560283.....23

560443.....52

560566.....51

560641.....42

560917.....38

560962.....53

462327.....106

462334.....107

462341.....112

462358.....96

462396.....98

462402.....90

462419.....93

462426.....93

462433.....94

462440.....94

462457.....113

462464.....102

462495.....84

462501.....86

462563.....110

462570.....85

462587.....86

462594.....85

462624.....92

462662.....92

462679.....100

462686.....116

462693.....108

462709.....109

462716.....104

462723.....114

462730.....115

502344.....29

504195.....27

504485.....28

504768.....26

504775.....26

506502.....48

506519.....48

506724.....49

506731.....55

506847.....55

507349.....48

507356.....48

507462.....49

507479.....49

507486.....49

507509.....49

508179.....49

508193.....48

508209.....48

508216.....48

508377.....50

508384.....50

508391.....50

508407.....50

508414.....50

508421.....50

508438.....50

508445.....50

508452.....50

508483.....50

508490.....50

508506.....50

508513.....50

508537.....50

508544.....48

508629.....49

508643.....49

508650.....49

508674.....49

508735.....49

508742.....49

508759.....49

508766.....49

508797.....49

509220.....39

510493.....48

510530.....48

510547.....48

513678.....23

515566.....28

519779.....76

520959.....23

522533.....55

523882.....49

524179.....51

526425.....45

530347.....38

530378.....38

545006.....49

545013.....49

545044.....49

545068.....48

545075.....48

560269.....22

560283.....23

560443.....52

560566.....51

560641.....42

560917.....38

560962.....53

560993.....42

561044.....38

561068.....38

561167.....42

561198.....43

561204.....42

561211.....53

561228.....40

561235.....52

561242.....43

561259.....43

561266.....53

561273.....38

561341.....43

561365.....51

561402.....42

561426.....43

561495.....52

561518.....51

561570.....52

561600.....54

561617.....54

561624.....41

561648.....53

561679.....41

561686.....40

561693.....53

561747.....55

561754.....55

561785.....52

561792.....40

561808.....41

561815.....38

561822.....40

561839.....40

561846.....44

561891.....43

561921.....40

561938.....40

561945.....52

561952.....54

561969.....44

562003.....42

562010.....40

562034.....41

562041.....44

562058.....37

562096.....37

562201.....37

562218.....37

701662.....28

704663.....34

704922.....34

704953.....34

705035.....34

710916.....14

710947.....14

710954.....14

711043.....17

711050.....17

711067.....17

711074.....17

711081.....16

711432.....19

711449.....21

711692.....7

711692.....25

711708.....7

711708.....25

711715.....5

711722.....8

711739.....7

711746.....7

711753.....7

711760.....7

711777.....8

711784.....8

711791.....8

711807.....8

711814.....7

711821.....7

711838.....7

711869.....8

711876.....8

711883.....8

711890.....8

711906.....7

711913.....7

711920.....7

711937.....8

711944.....8

711951.....8

711968.....8

711975.....7

711982.....7

711999.....7

712002.....7

712033.....7

712040.....7

712057.....7

712064.....7

712071.....7

712088.....7

712170.....16

712187.....16

712194.....16

712200.....14

712217.....14

712224.....14

712323.....15

712330.....15

712378.....15

712385.....17

712408.....17

712439.....7

712446.....7

712453.....7

712477.....17

712484.....17

712491.....14

712507.....14

712514.....14

712613.....15

712620.....15

712668.....15

712675.....17

712699.....17

712705.....7

712767.....17

712774.....17

712781.....15

712798.....15

712811.....16

712828.....16

712835.....16

712842.....16

712859.....15

712866.....15

712880.....16

712897.....16

712903.....16

712910.....16

712927.....5

712934.....5

712941.....5

712958.....5

712965.....5

712972.....5

712989.....5

713016.....5

713023.....5

713030.....5

713054.....5

713061.....5

713078.....5

713085.....5

713092.....5

713108.....5

713115.....5

713122.....5

713139.....5

713146.....5

713153.....5

713160.....5

713177.....5

713184.....5

713191.....5

713207.....4

713214.....4

713221.....4

713245.....4

713252.....4

713269.....4

713276.....4

713283.....4

713306.....4

713313.....4

713320.....4

713337.....4

713344.....4

713351.....4

713368.....5

713375.....5

713382.....5

713399.....5

713405.....5

713429.....5

713443.....5

713450.....5

713467.....5

713474.....5

713481.....5

713498.....5

713504.....5

713528.....5

713535.....5

713542.....5

713559.....5

713566.....5

713573.....5

713580.....5

713597.....5

713603.....5

713610.....5

713627.....5

713634.....5

713641.....9

713658.....16

713689.....9

713696.....4

713719.....4

713726.....15

713733.....4

713740.....8

713762.....19

713986.....19

714006.....19

714020.....25

714037.....19

714044.....21

714051.....21

714082.....15

714099.....15

714105.....4

714112.....15

714129.....4

714136.....15

714143.....33

714150.....10

714167.....10

714174.....10

714242.....12

714259.....12

714419.....12

714648.....12

714679.....17

714716.....15

714747.....12

714785.....10

714792.....10

714808.....10

714815.....10

71482



manhattanproducts.eu



intellinetnetwork.eu



Charging Kiosks

Touchscreen Access
for Shared Self-Service

