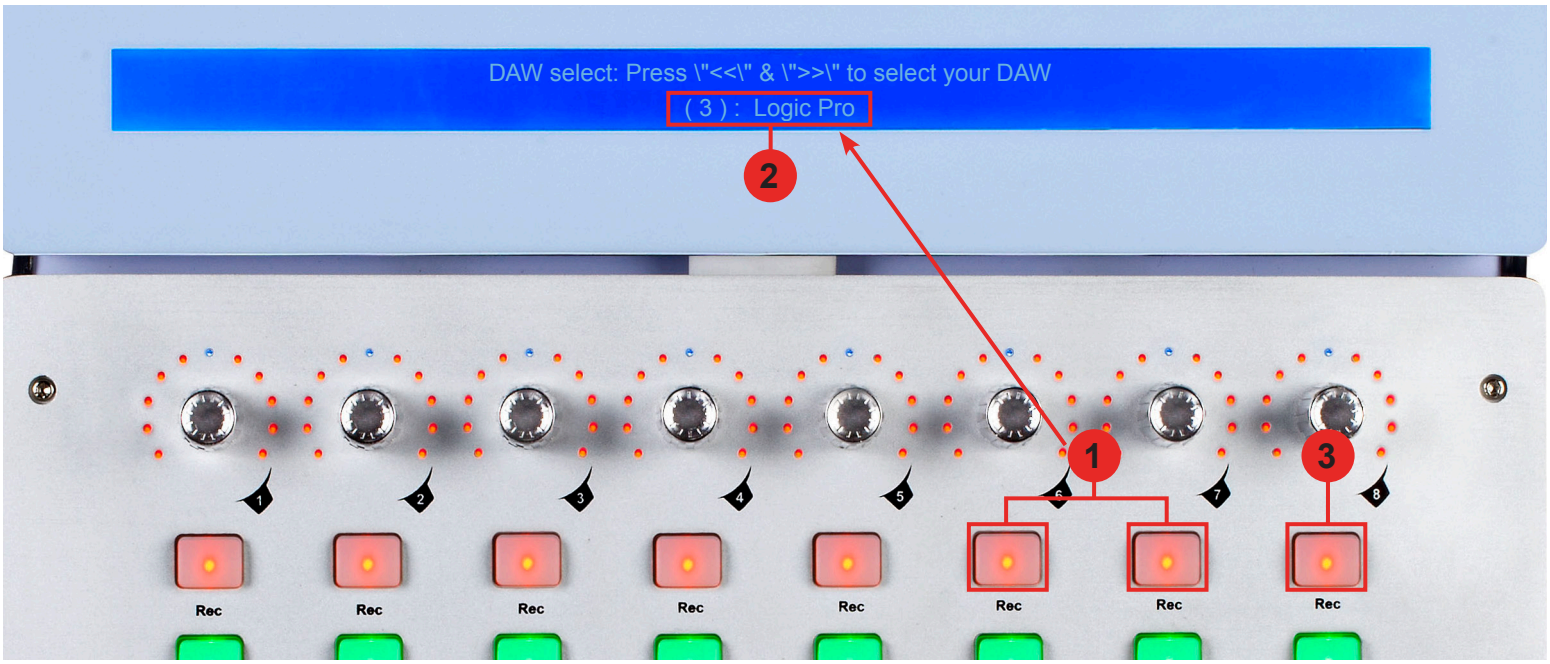
DAW select: Press \"<<\" & \">>\" to select your DAW
(3) : Logic Pro
2
1
3
Rec
Rec
Rec
Rec
Rec
Rec
Rec
Rec

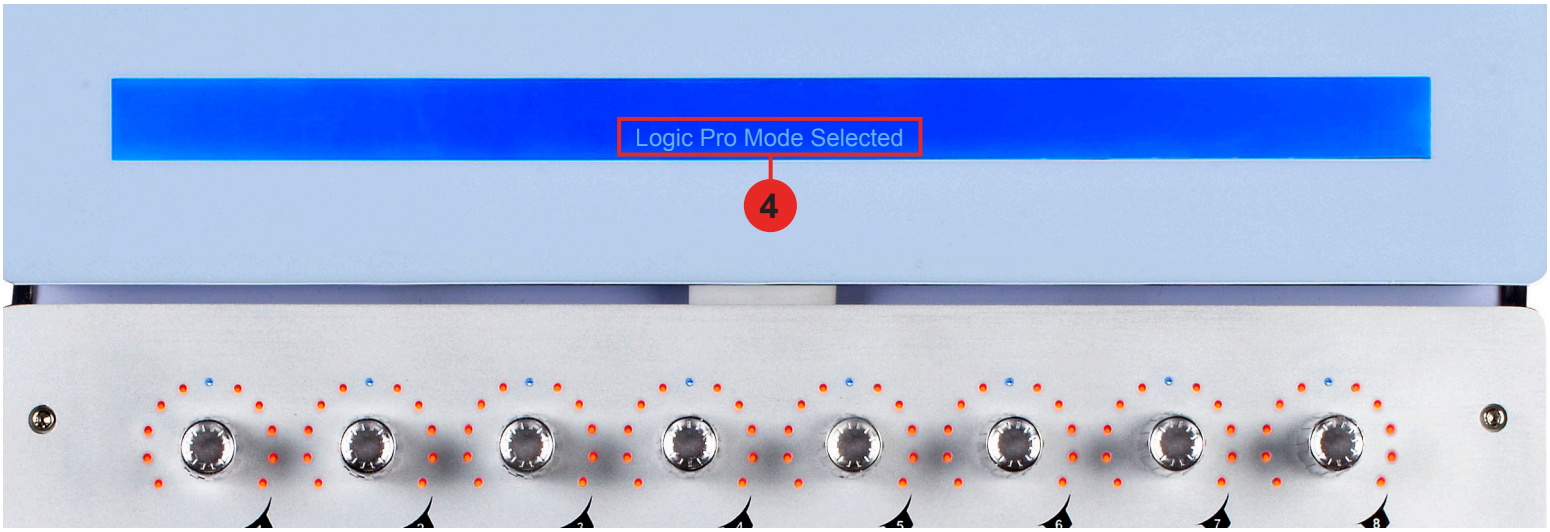
Logic Pro Mode Selected
4

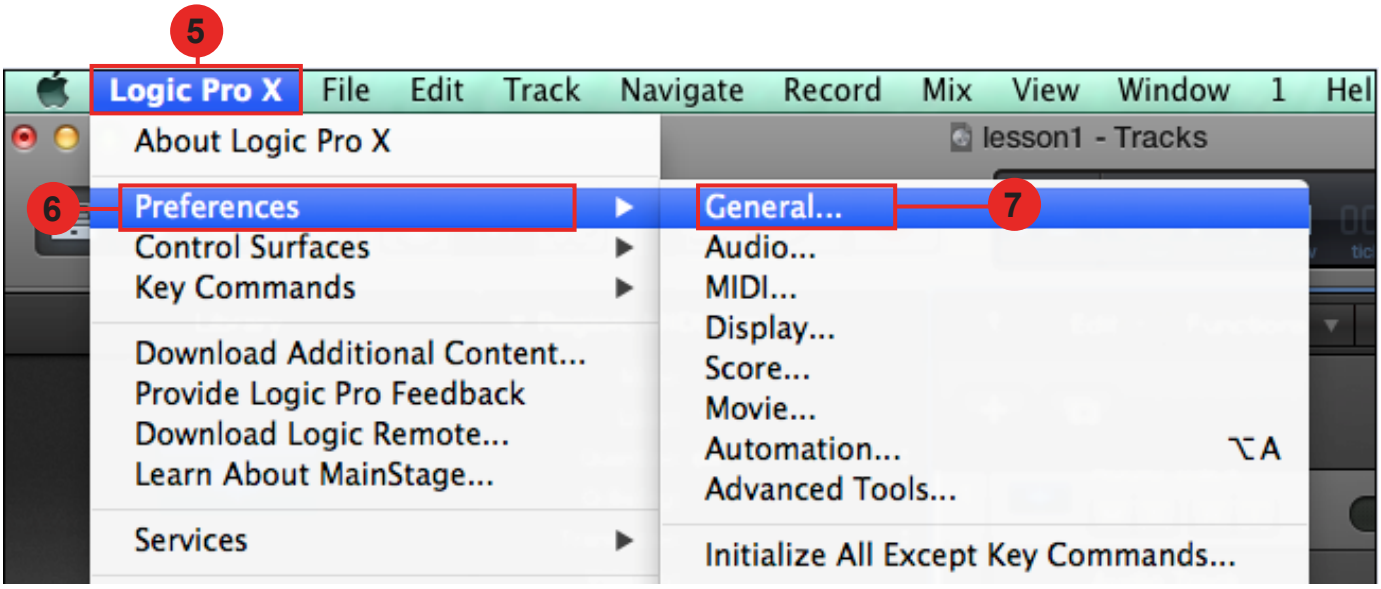
5
Logic Pro X
File
Edit
Track
Navigate
Record
Mix
View
Window
1
Hel
About Logic Pro X
lesson1 - Tracks
6
Preferences
Control Surfaces
Key Commands
Download Additional Content...
Provide Logic Pro Feedback
Download Logic Remote...
Learn About MainStage...
Services
General...
7
Audio...
MIDI...
Display...
Score...
Movie...
Automation... ⌥A
Advanced Tools...
Initialize All Except Key Commands...

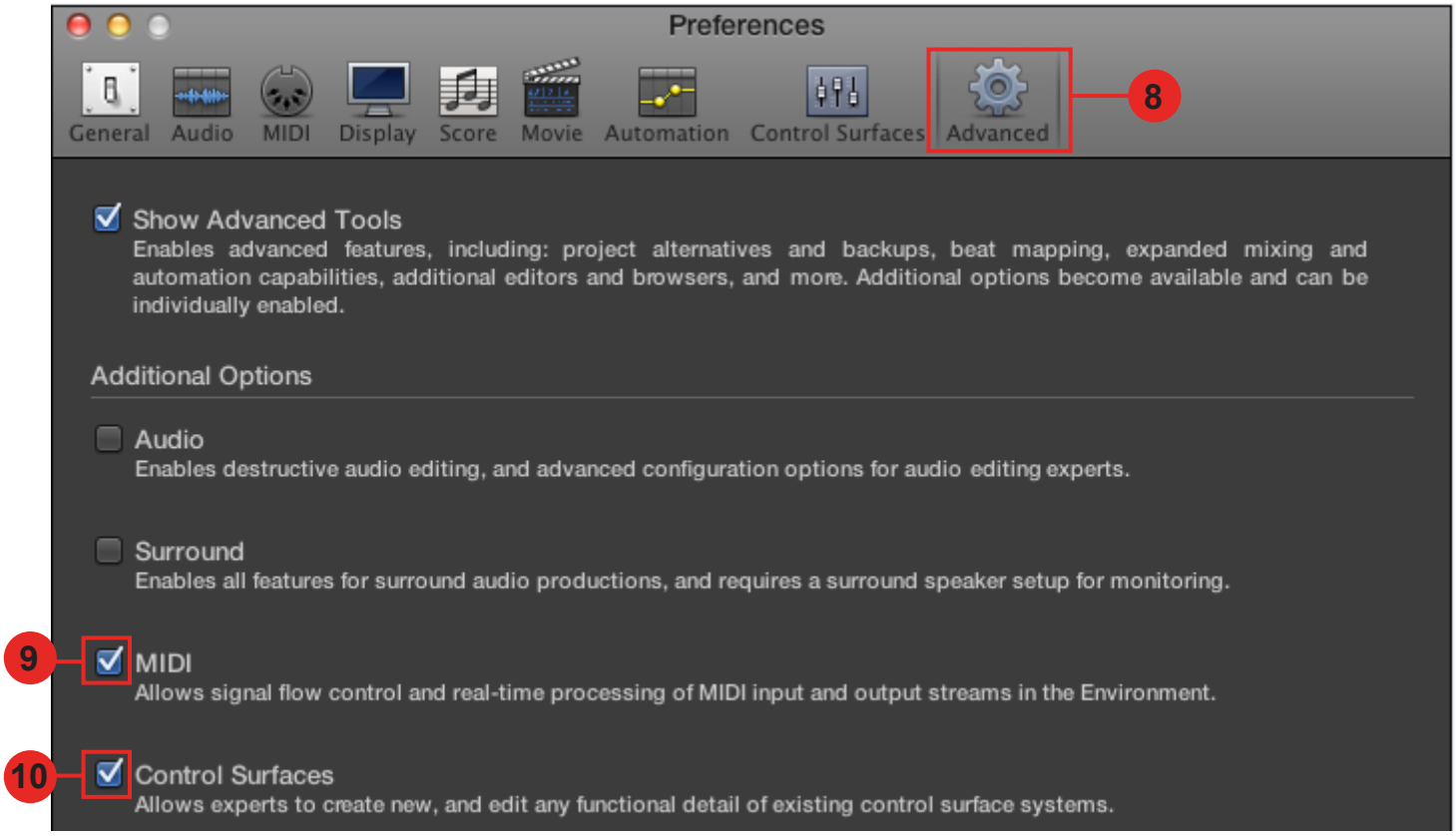
Preferences
General
Audio
MIDI
Display
Score
Movie
Automation
Control Surfaces
Advanced
8
Show Advanced Tools
Enables advanced features, including: project alternatives and backups, beat mapping, expanded mixing and automation capabilities, additional editors and browsers, and more. Additional options become available and can be individually enabled.
Additional Options
Audio
Enables destructive audio editing, and advanced configuration options for audio editing experts.
Surround
Enables all features for surround audio productions, and requires a surround speaker setup for monitoring.
9
MIDI
Allows signal flow control and real-time processing of MIDI input and output streams in the Environment.
10
Control Surfaces
Allows experts to create new, and edit any functional detail of existing control surface systems.

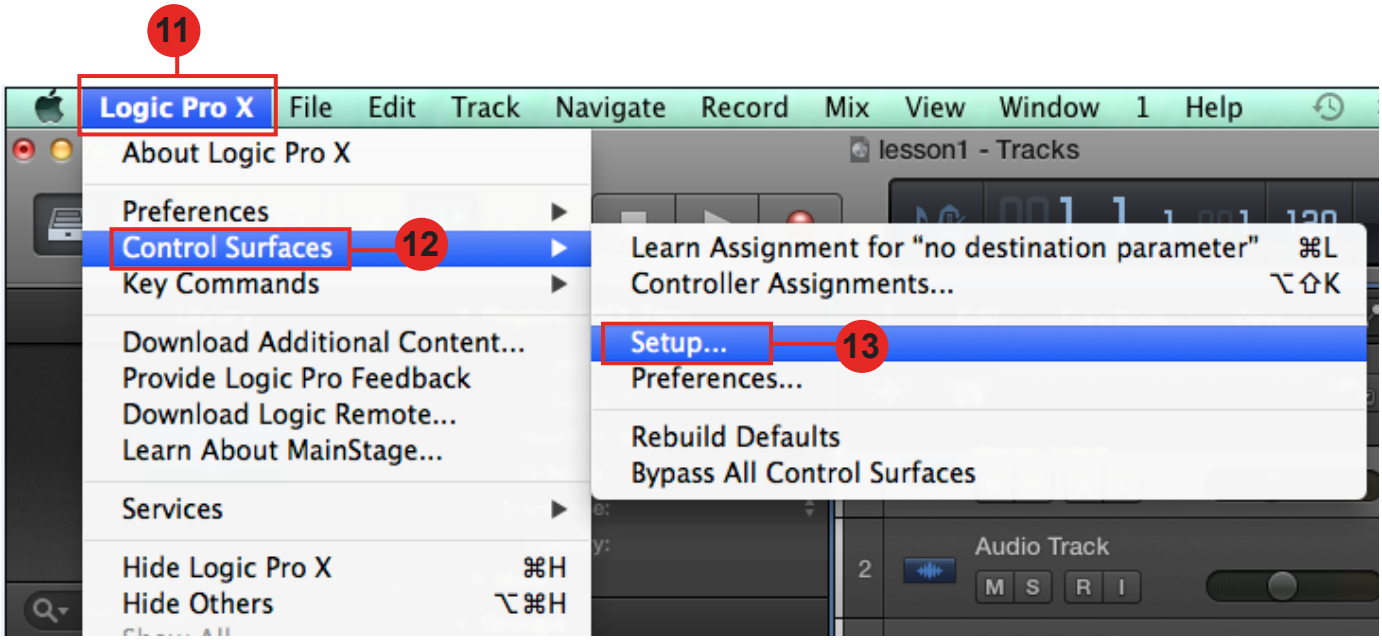
11
Logic Pro X
File
Edit
Track
Navigate
Record
Mix
View
Window
1
Help
lesson1 - Tracks
About Logic Pro X
Preferences
Control Surfaces
12
Key Commands
Download Additional Content...
Provide Logic Pro Feedback
Download Logic Remote...
Learn About MainStage...
Services
Hide Logic Pro X ⌘H
Hide Others ⌥⌘H
Learn Assignment for "no destination parameter" ⌘L
Controller Assignments... ⌥⇧K
Setup...
13
Preferences...
Rebuild Defaults
Bypass All Control Surfaces
Audio Track
M S R I

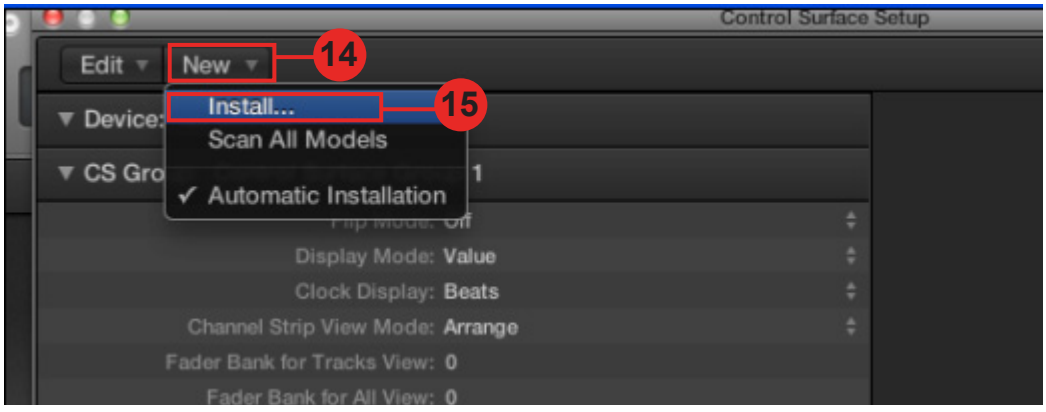
Control Surface Setup
Edit
New
14
Device:
Install...
15
Scan All Models
CS Gro
Automatic Installation
Display Mode: Value
Clock Display: Beats
Channel Strip View Mode: Arrange
Fader Bank for Tracks View: 0

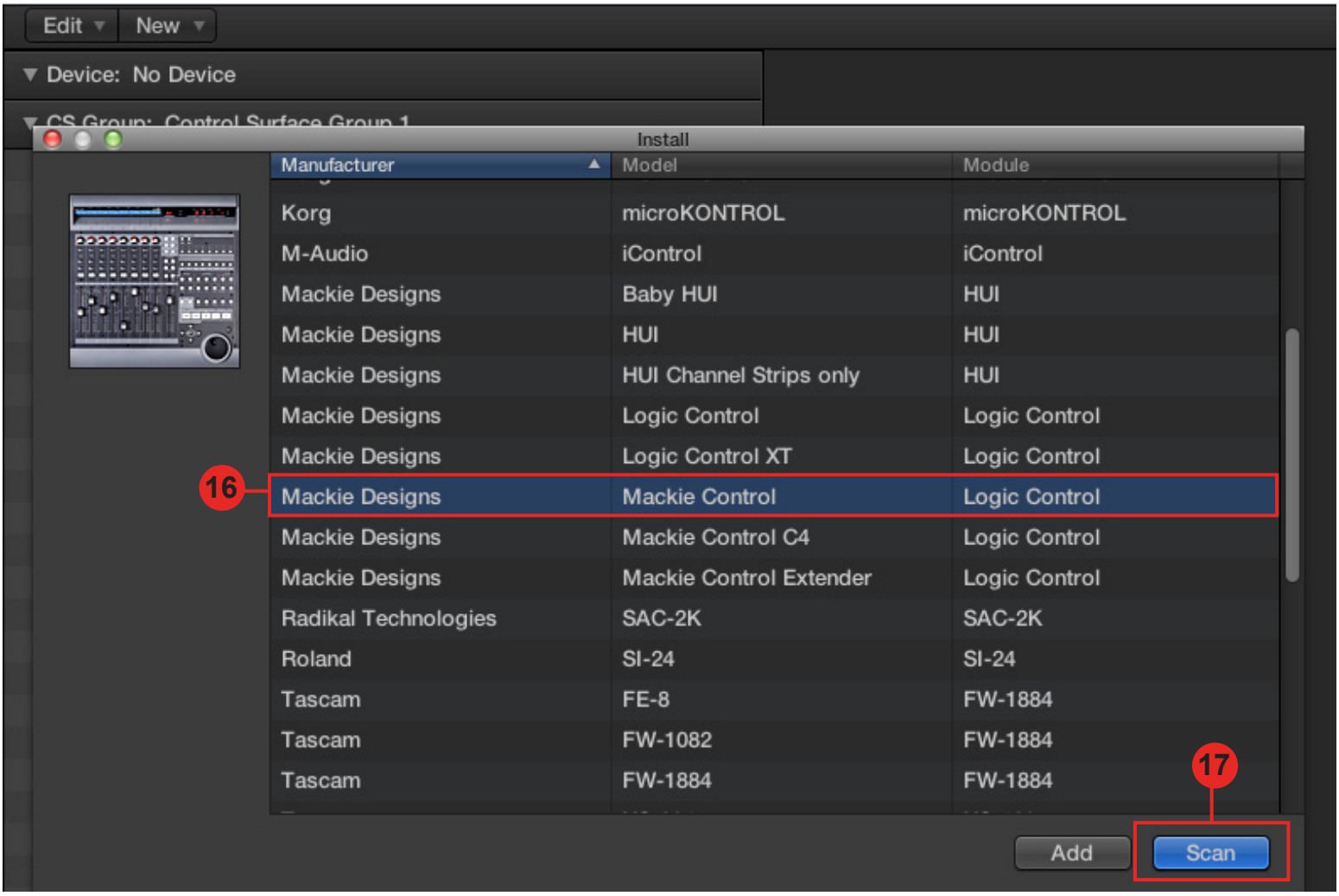
Edit
New
Device: No Device
CS Group: Control Surface Group 1
Install
Manufacturer
Model
Module
Korg
microKONTROL
microKONTROL
M-Audio
iControl
iControl
Mackie Designs
Baby HUI
HUI
Mackie Designs
HUI
HUI
Mackie Designs
HUI Channel Strips only
HUI
Mackie Designs
Logic Control
Logic Control
Mackie Designs
Logic Control XT
Logic Control
16
Mackie Designs
Mackie Control
Logic Control
Mackie Designs
Mackie Control C4
Logic Control
Mackie Designs
Mackie Control Extender
Logic Control
Radikal Technologies
SAC-2K
SAC-2K
Roland
SI-24
SI-24
Tascam
FE-8
FW-1884
Tascam
FW-1082
FW-1884
Tascam
FW-1884
FW-1884
17
Add
Scan

Control Surface Setup
Edit
New
Device: Mackie Control
18
Output Port: iCON QCON EX V1.05
19
Input Port: iCON QCON EX V1.05
Module: Logic Control
Model: Mackie Control
Version: (unknown)
Color:
Transport Button Click:
Touchless movable faders:
Fader Touch Sensitivity: 3
Backlight Saver Timeout (min): 15
Mackie Control