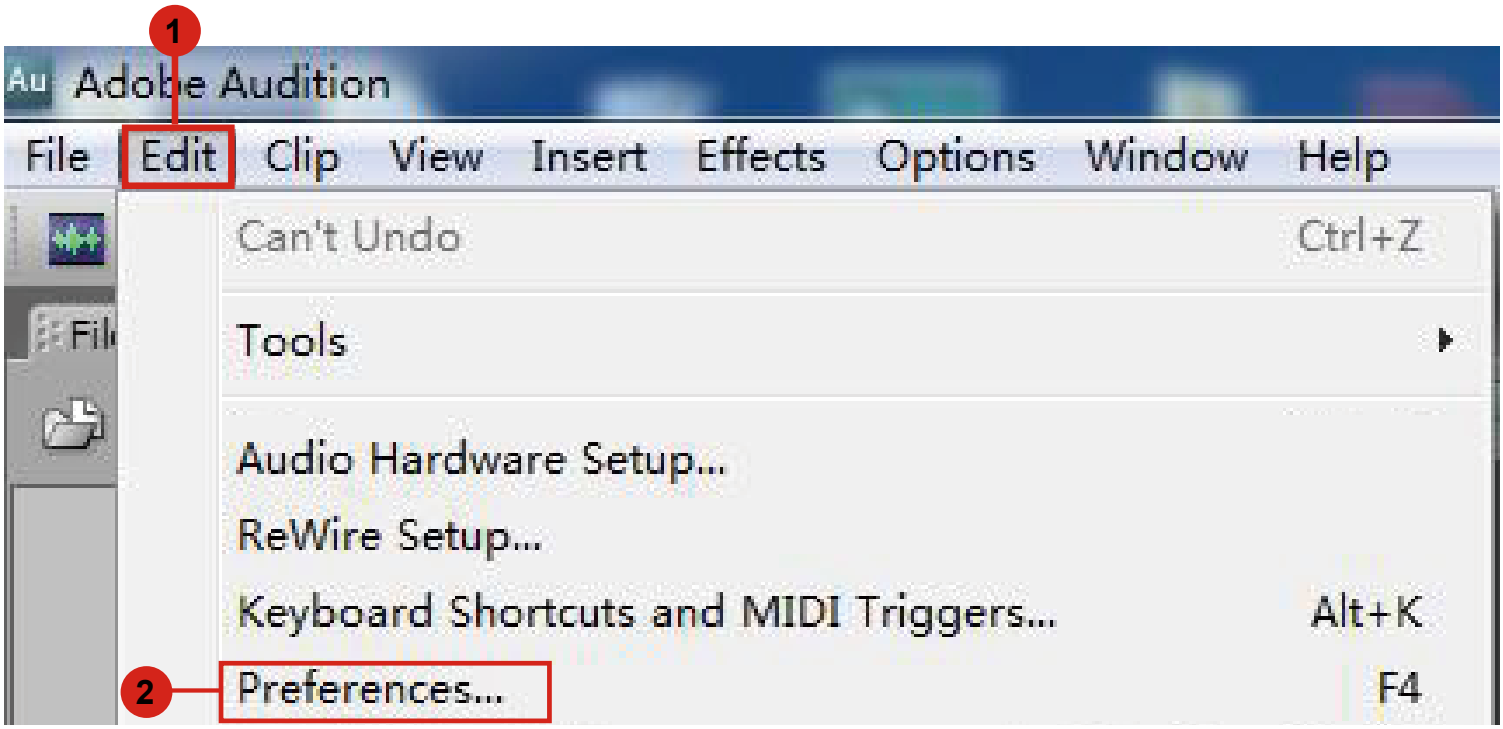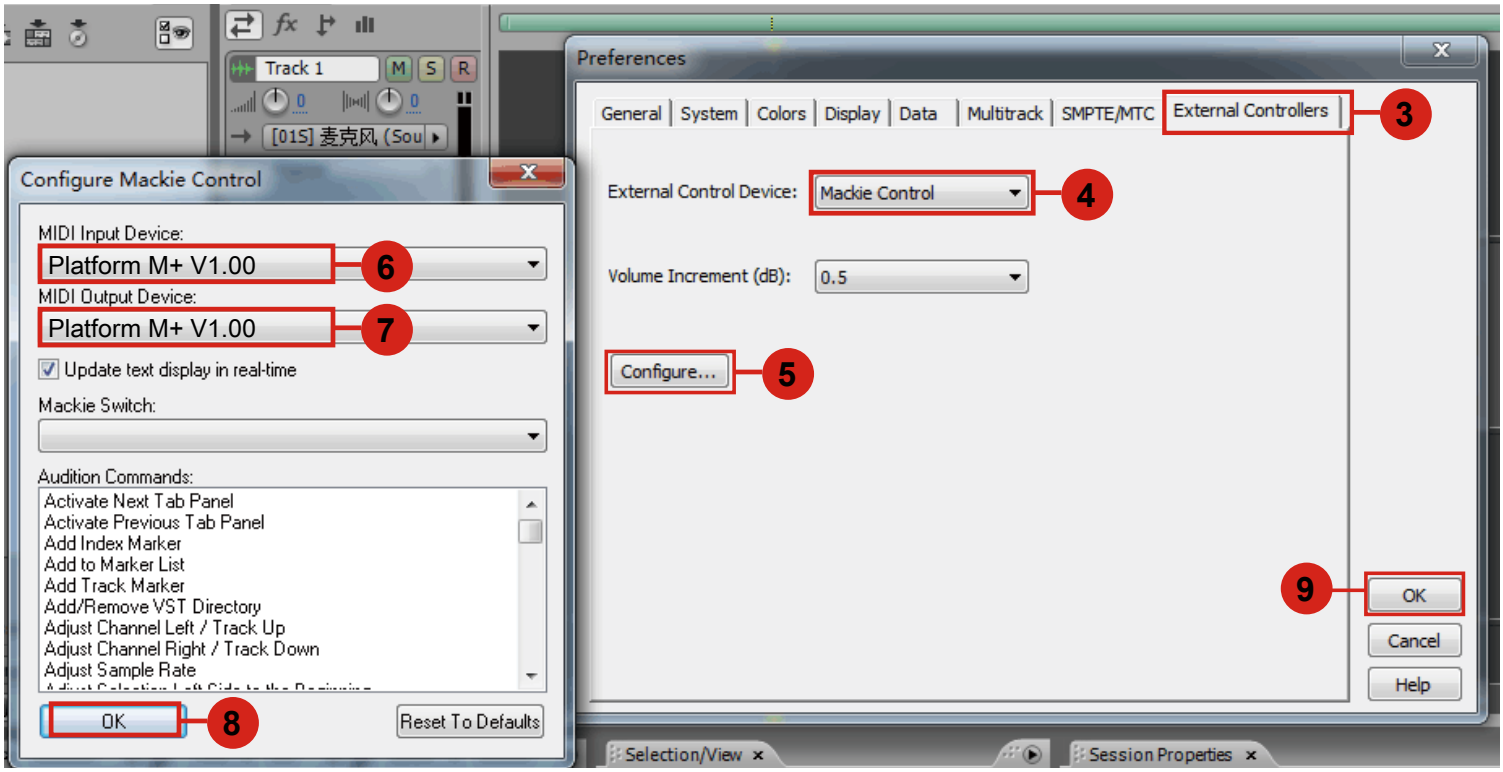Setup up for your Platform B+ & Platform M+ controller section