Setup for your iKeyboard 6Nano Keyswitch instrument input section

REAPER v5.18 - EVALUATION LICENSE

File Edit View Insert Item Track Options Actions Help

1

- ✓ Record mode: normal
- Record mode: time selection auto punch
- Record mode: auto-punch selected items
- New recording that overlaps existing media items ▸
- ✓ Auto-crossfade media items when editing Alt+X
- Trim content behind media items when editing
- ✓ Show all takes in lanes (when room) Ctrl+L
- Take lane behavior ▸
- Show overlapping media items in lanes
- Ripple edit per-track
- Ripple edit all tracks
- ✓ Item grouping enabled Alt+Shift+G
- Snap/grid ▸
- Locking ▸
- Metronome/pre-roll ▸
- Envelope points ▸
- ✓ Loop points linked to time selection
- Solo in front
- ✓ Automatically scroll view during playback
- Continuous scrolling
- Smooth seeking (seeks at end of measure)
- ✓ Chase MIDI note-ons in project playback
- External Timecode Synchronization ▸
- Show REAPER resource path in explorer/finder...
- Customize menus/toolbars...
- Themes ▸
- Layouts ▸
- Preferences... Ctrl+P

2

FX ROUTING MONO MASTER M S BPM 120

REAPER Preferences

Audio
- Device
- MIDI Devices 3
- Buffering
- Playback
- Seeking
- Recording
- Loop Recording
- Rendering

Appearance
- Media
- Peaks/Waveforms

MIDI hardware settings

MIDI inputs to make available (selectable as track inputs and/or learnable or action-binda

Device	Mode
iCON iKeyboard 6Nano V1.04	<disabled> 4

Note: Double click

MIDI outputs to make available (selectable as track outputs):

Add joystick

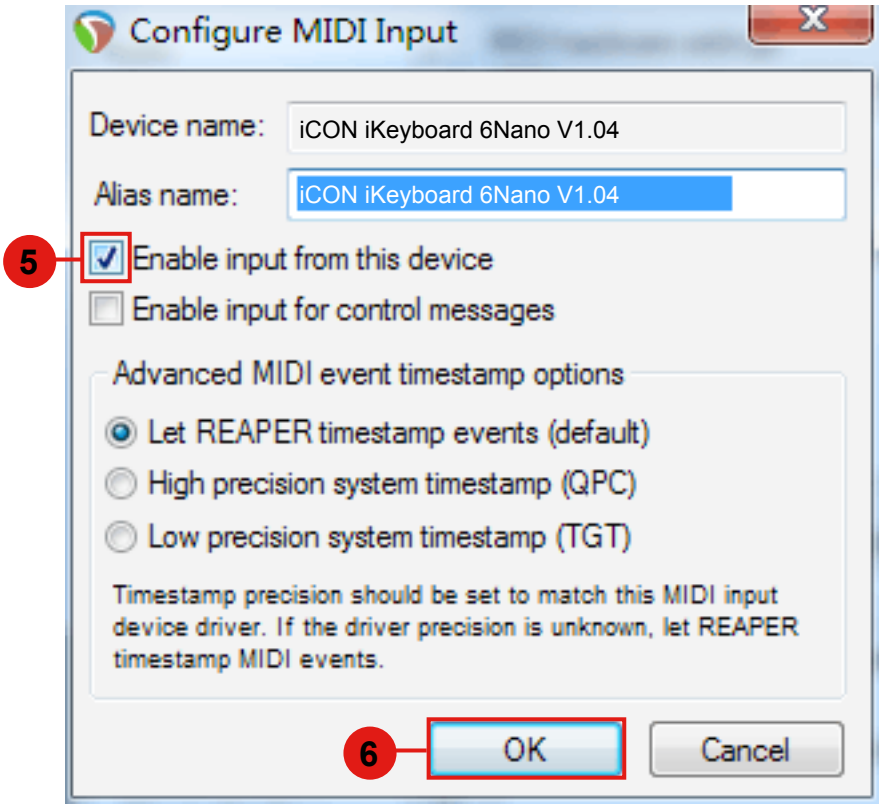
Configure MIDI Input
Device name:
iCON iKeyboard 6Nano V1.04
Alias name:
iCON iKeyboard 6Nano V1.04
5
Enable input from this device
Enable input for control messages
Advanced MIDI event timestamp options
Let REAPER timestamp events (default)
High precision system timestamp (QPC)
Low precision system timestamp (TGT)
Timestamp precision should be set to match this MIDI input device driver. If the driver precision is unknown, let REAPER timestamp MIDI events.
6
OK
Cancel

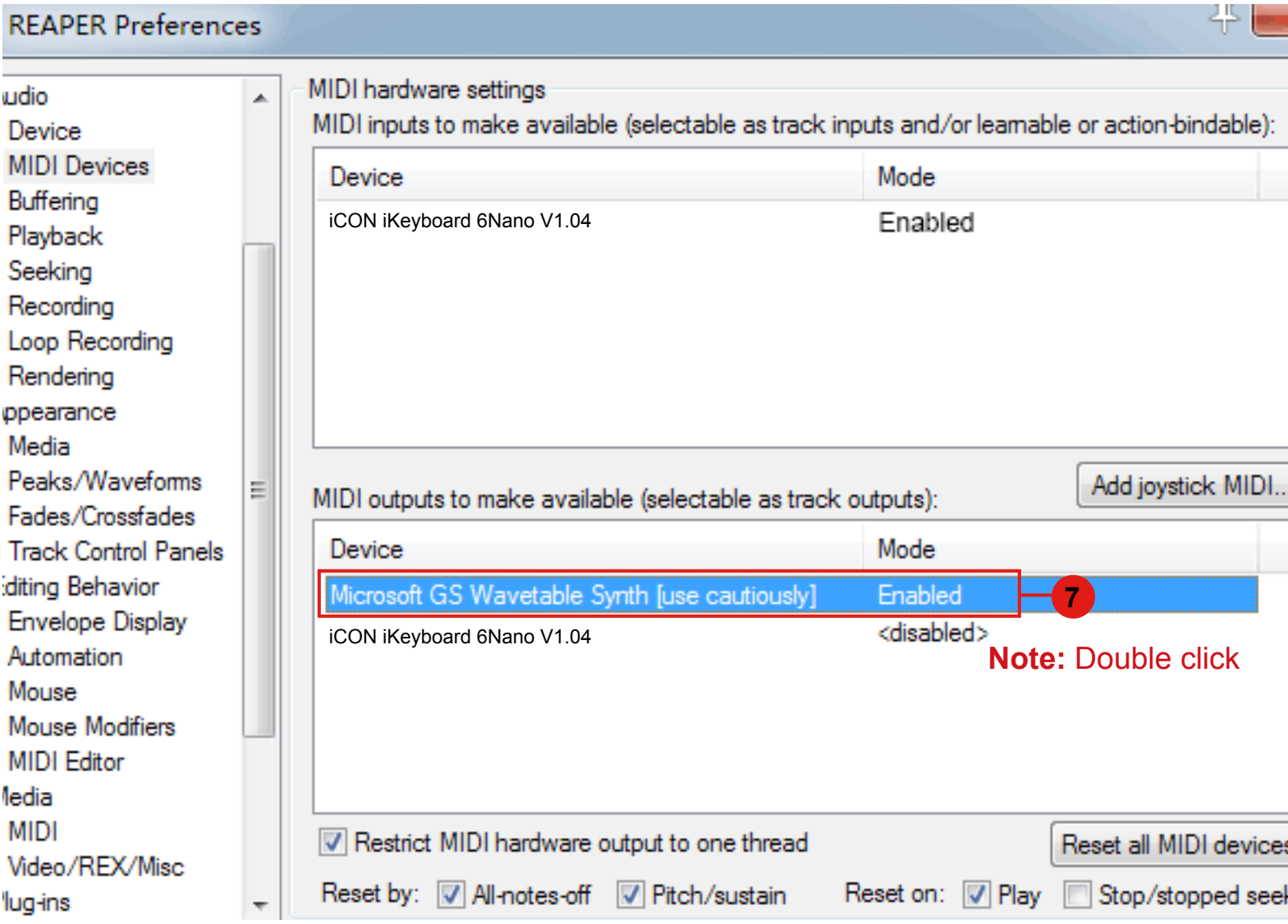
REAPER Preferences
udio
Device
MIDI Devices
Buffering
Playback
Seeking
Recording
Loop Recording
Rendering
ppearance
Media
Peaks/Waveforms
Fades/Crossfades
Track Control Panels
diting Behavior
Envelope Display
Automation
Mouse
Mouse Modifiers
MIDI Editor
ledia
MIDI
Video/REX/Misc
lug-ins
MIDI hardware settings
MIDI inputs to make available (selectable as track inputs and/or learnable or action-bindable):
Device
Mode
iCON iKeyboard 6Nano V1.04
Enabled
MIDI outputs to make available (selectable as track outputs):
Add joystick MIDI...
Device
Mode
Microsoft GS Wavetable Synth [use cautiously]
Enabled
7
iCON iKeyboard 6Nano V1.04
<disabled>
Note: Double click
Restrict MIDI hardware output to one thread
Reset all MIDI devices
Reset by:
All-notes-off
Pitch/sustain
Reset on:
Play
Stop/stopped seek

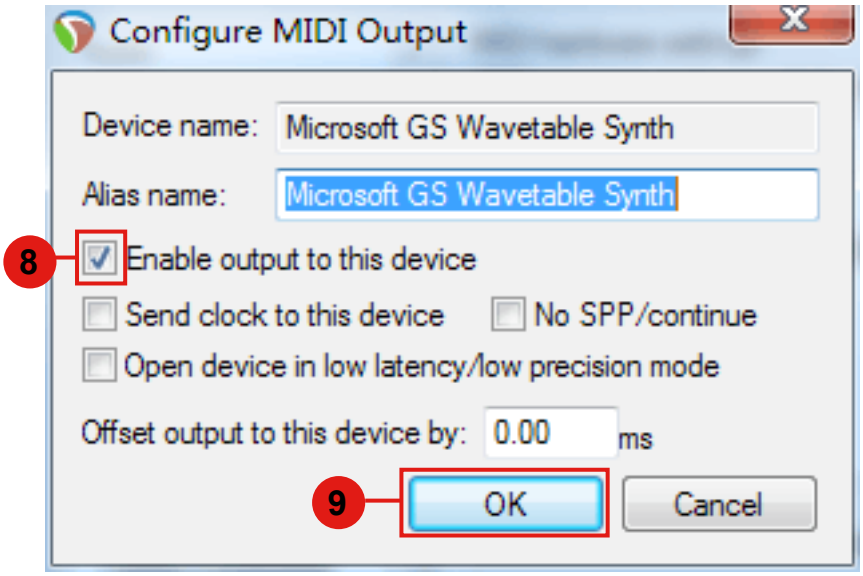
Configure MIDI Output
Device name: Microsoft GS Wavetable Synth
Alias name: Microsoft GS Wavetable Synth
8
Enable output to this device
Send clock to this device
No SPP/continue
Open device in low latency/low precision mode
Offset output to this device by: 0.00 ms
9
OK
Cancel

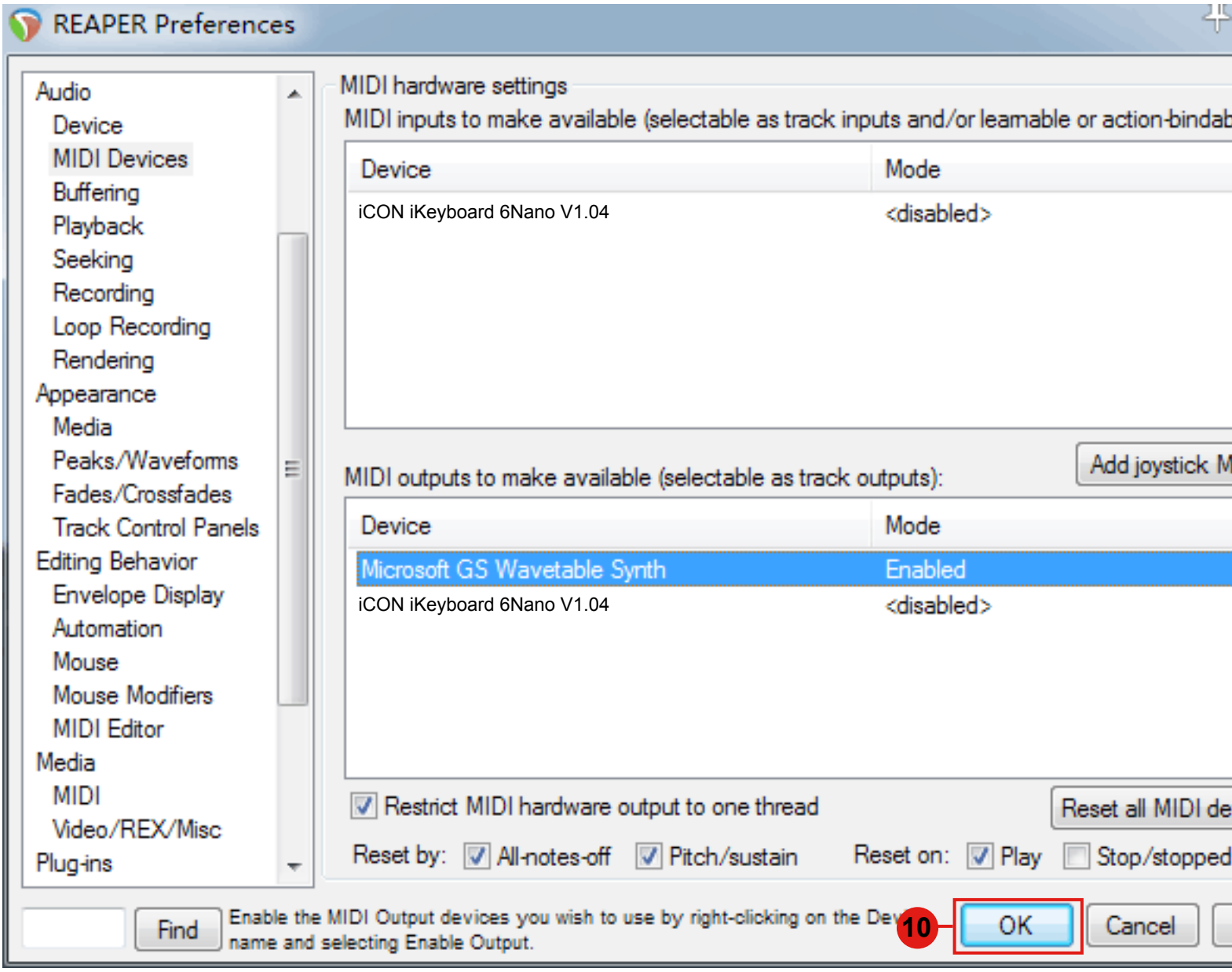
REAPER Preferences
Audio
Device
MIDI Devices
Buffering
Playback
Seeking
Recording
Loop Recording
Rendering
Appearance
Media
Peaks/Waveforms
Fades/Crossfades
Track Control Panels
Editing Behavior
Envelope Display
Automation
Mouse
Mouse Modifiers
MIDI Editor
Media
MIDI
Video/REX/Misc
Plug-ins
MIDI hardware settings
MIDI inputs to make available (selectable as track inputs and/or learnable or action-bindab
Device
Mode
iCON iKeyboard 6Nano V1.04
<disabled>
MIDI outputs to make available (selectable as track outputs):
Add joystick M
Device
Mode
Microsoft GS Wavetable Synth
Enabled
iCON iKeyboard 6Nano V1.04
<disabled>
Restrict MIDI hardware output to one thread
Reset all MIDI de
Reset by: All-notes-off Pitch/sustain
Reset on: Play Stop/stopped
Find
Enable the MIDI Output devices you wish to use by right-clicking on the Dev
name and selecting Enable Output.
10
OK
Cancel

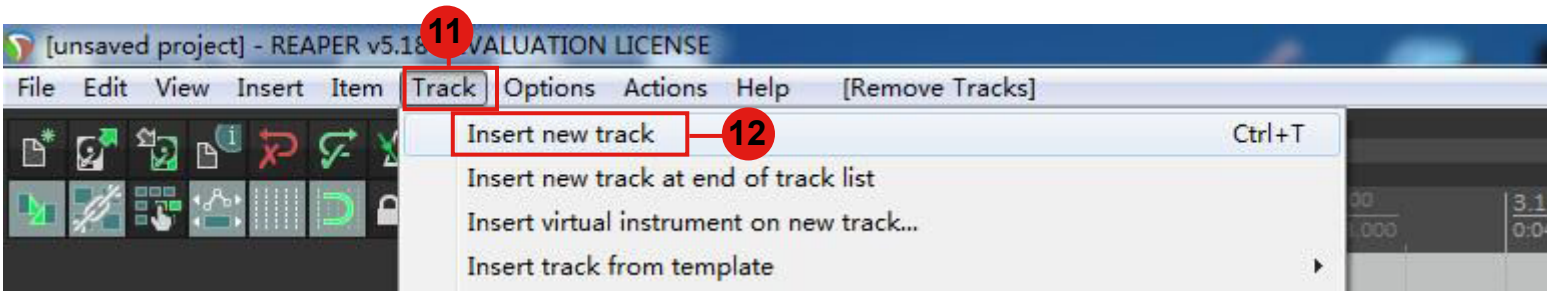
11
[unsaved project] - REAPER v5.18
VALUATION LICENSE
File Edit View Insert Item Track Options Actions Help [Remove Tracks]
Insert new track
Ctrl+T
12
Insert new track at end of track list
Insert virtual instrument on new track...
Insert track from template

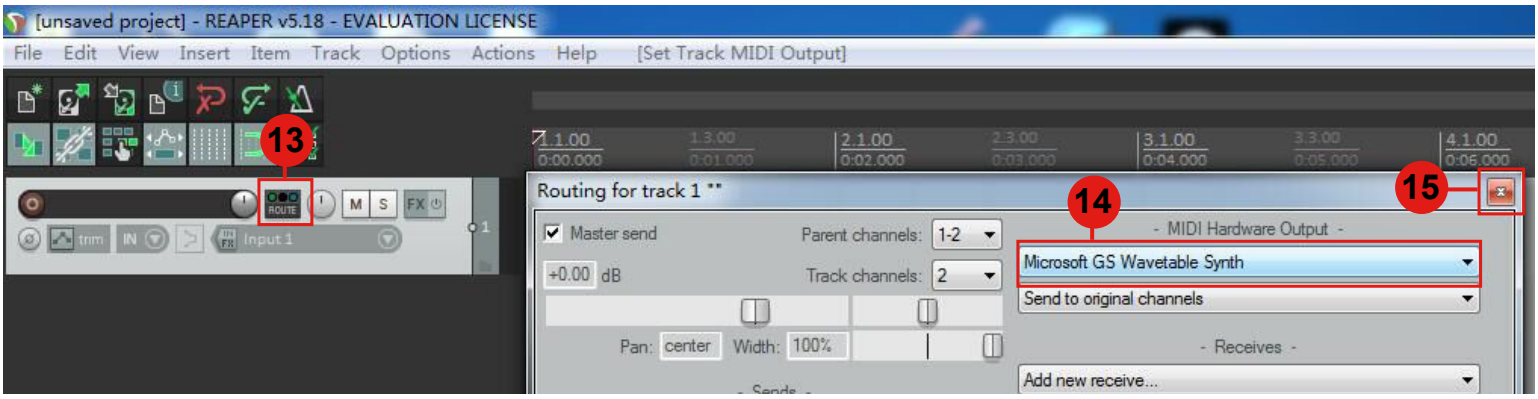
[unsaved project] - REAPER v5.18 - EVALUATION LICENSE
File Edit View Insert Item Track Options Actions Help [Set Track MIDI Output]
13
14
15
Routing for track 1 ""
Master send
Parent channels: 1-2
Track channels: 2
+0.00 dB
Pan: center
Width: 100%
- MIDI Hardware Output -
Microsoft GS Wavetable Synth
Send to original channels
- Receives -
Add new receive...

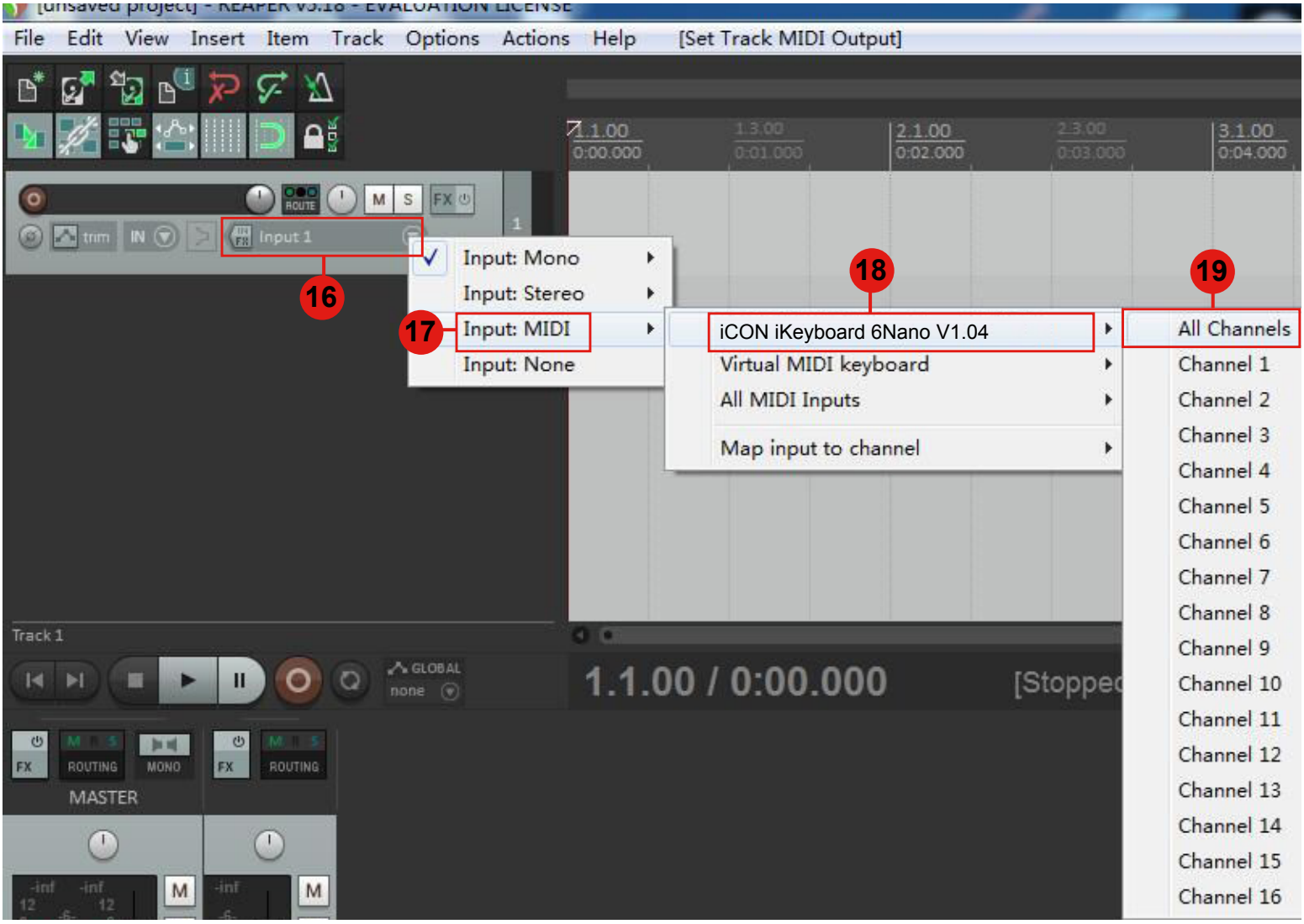
File Edit View Insert Item Track Options Actions Help [Set Track MIDI Output]
16
17
18
19
Input 1
Input: Mono
Input: Stereo
Input: MIDI
Input: None
iCON iKeyboard 6Nano V1.04
Virtual MIDI keyboard
All MIDI Inputs
Map input to channel
All Channels
Channel 1
Channel 2
Channel 3
Channel 4
Channel 5
Channel 6
Channel 7
Channel 8
Channel 9
Channel 10
Channel 11
Channel 12
Channel 13
Channel 14
Channel 15
Channel 16
Track 1
1.1.00 / 0:00.000
MASTER

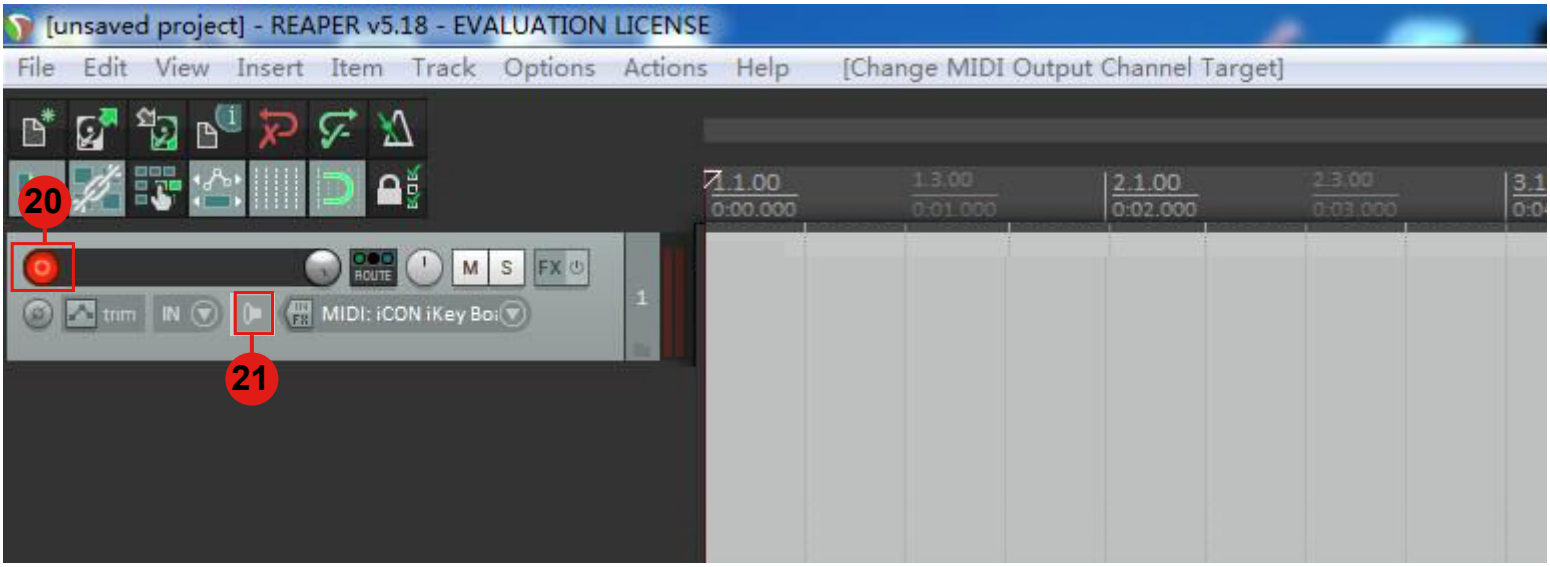
[unsaved project] - REAPER v5.18 - EVALUATION LICENSE
File Edit View Insert Item Track Options Actions Help [Change MIDI Output Channel Target]
20
21
MIDI: iCON iKey Boi