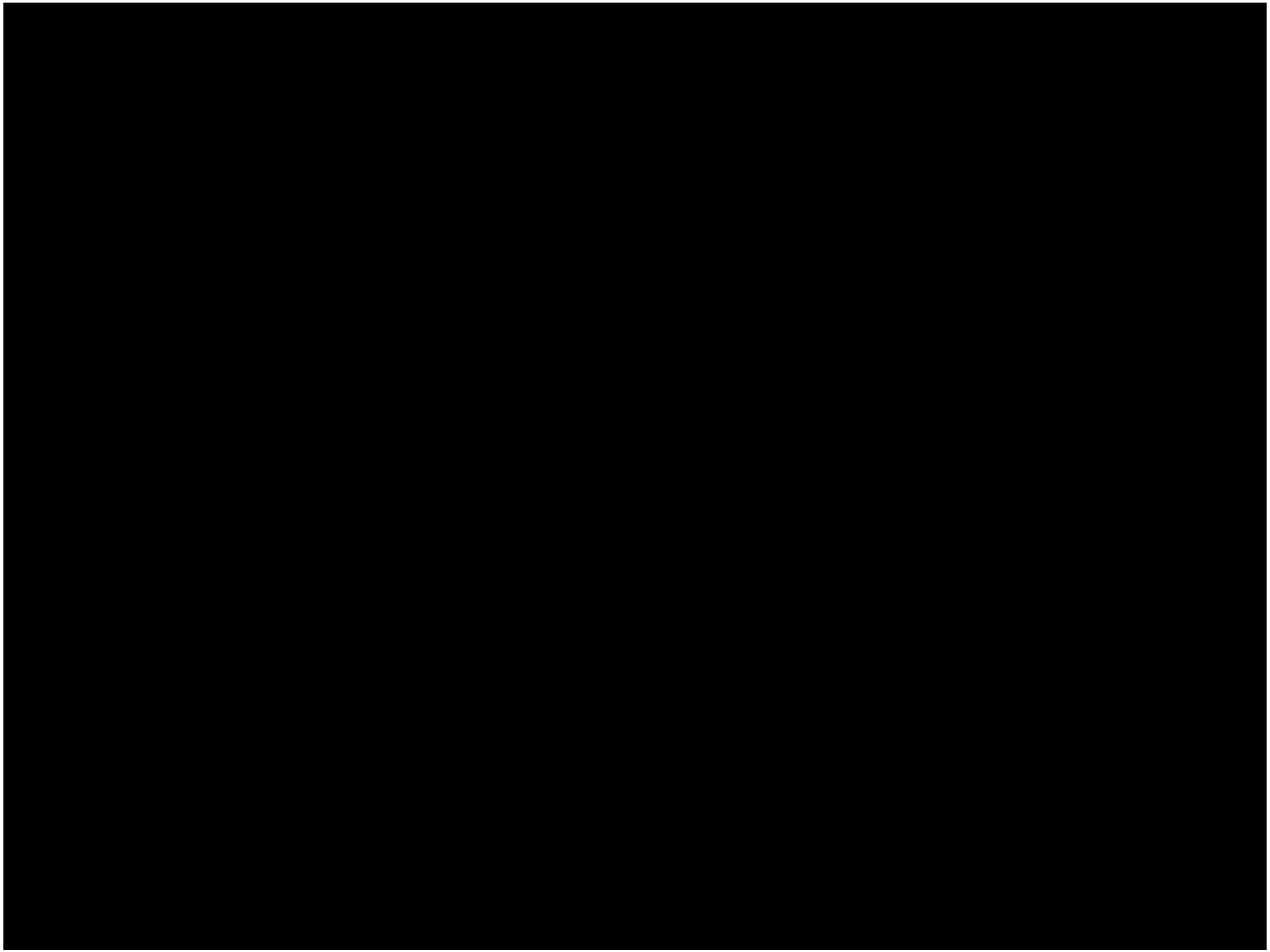

Romans

1. Salutation and theme. (1:1-17)
2. Righteousness Needed; Sin condemned (1:18-3:20)
3. Righteousness Imputed; Justification, Salvation (3:21-5:21)
4. Righteousness Imparted; **Sanctification**, Separation **(6:1-8:39)**
5. Righteousness Vindicated; Dispensation (Israel), Sovereignty (9:1-11:36)
6. Righteousness Practiced; Application, Service (12:1-15:13)
7. Personal Messages and Benediction (15:14-16:27)

Romans

Sanctification:

"Separation from the sinful, and a setting apart for the purposes of God."



Romans 8:28-39

3 Things to remember

1. All things work together for good.
2. God is FOR us.
3. NOTHING can separate us from the love of God.

Romans 8:28-39

3 Things to remember

1. **All things work together for good.**
2. **God is FOR us.**
3. **NOTHING can separate us from the love of God.**

" For I know the plans that I have for you,' declares the LORD, 'plans for welfare and not for calamity to give you a future and a hope." (*Jeremiah 29:11*)















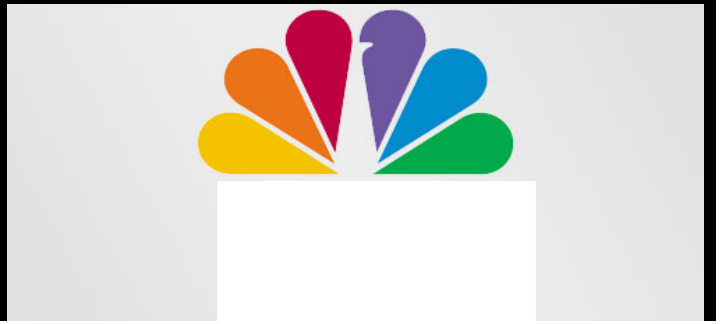

"But we all, with unveiled face beholding as in a mirror the glory of the Lord, are being transformed into the same image from glory to glory, just as from the Lord, the Spirit."

(2 Corinthians 3:18)

Romans 8:28-39

3 Things to remember

1. All things work together for good.
2. God is FOR us.
3. NOTHING can separate us from the love of God.



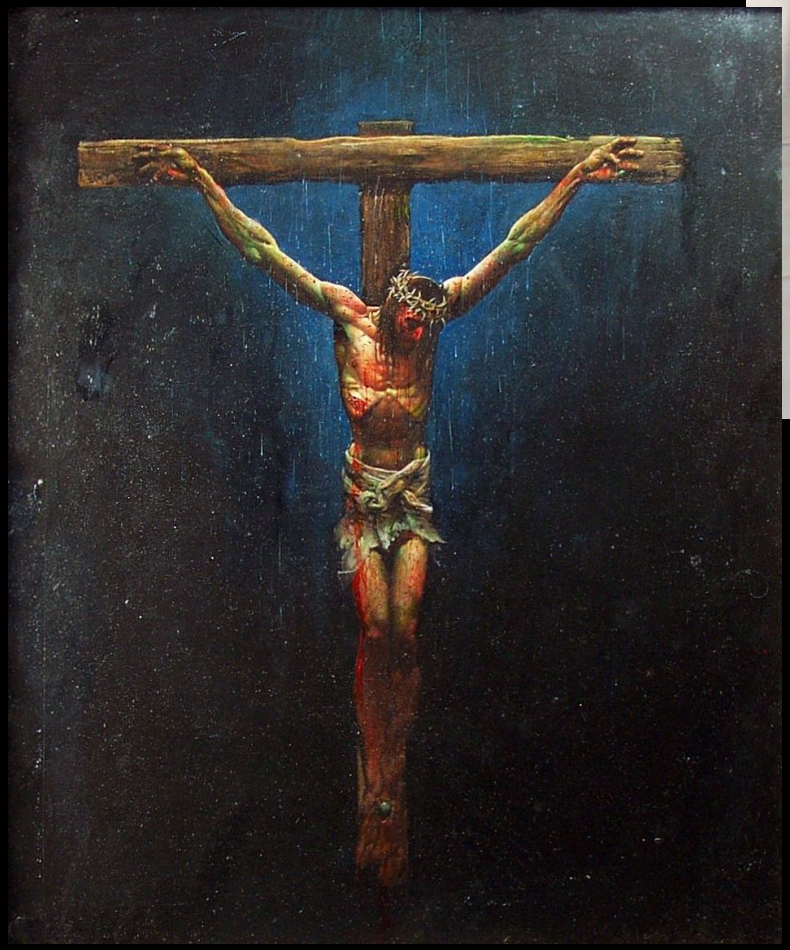


Simba

" Blessed be the God and Father of our Lord Jesus Christ, who has blessed us with every spiritual blessing in the heavenly places in Christ," (Ephesians 1:3)

" Hence, also, He is able to save forever those who draw near to God through Him, since He always lives to make intercession for them." (Hebrews 7:25)

Romans 8:28-39

3 Things to remember

1. All things work together for good.
2. God is FOR us.
3. NOTHING can separate us from the love of God.

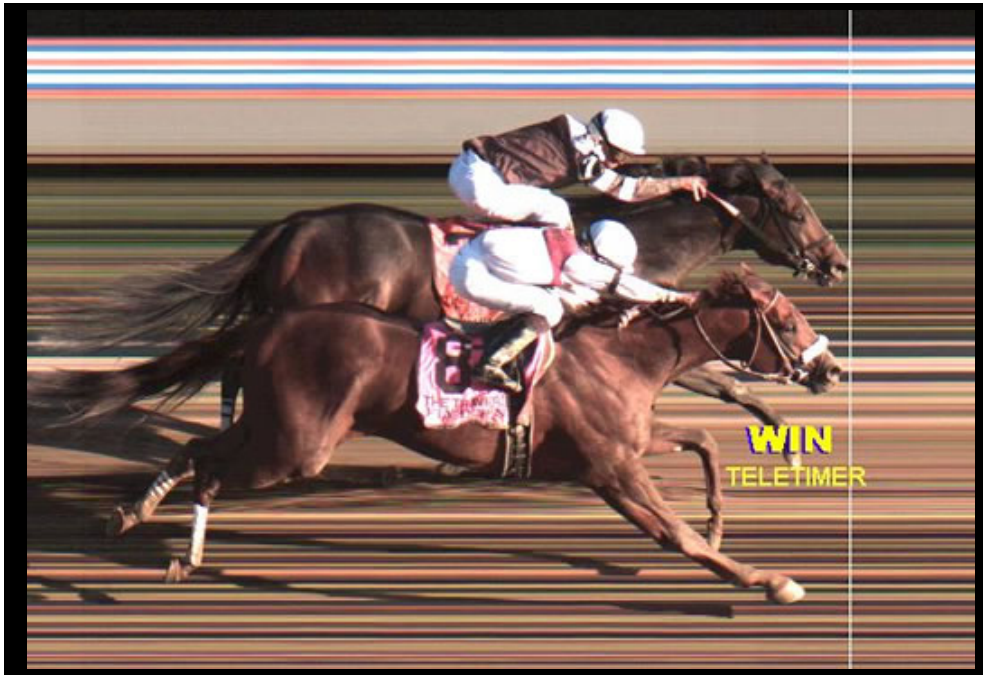

US Men Beat Nigeria 156-73 in Olympic Basketball





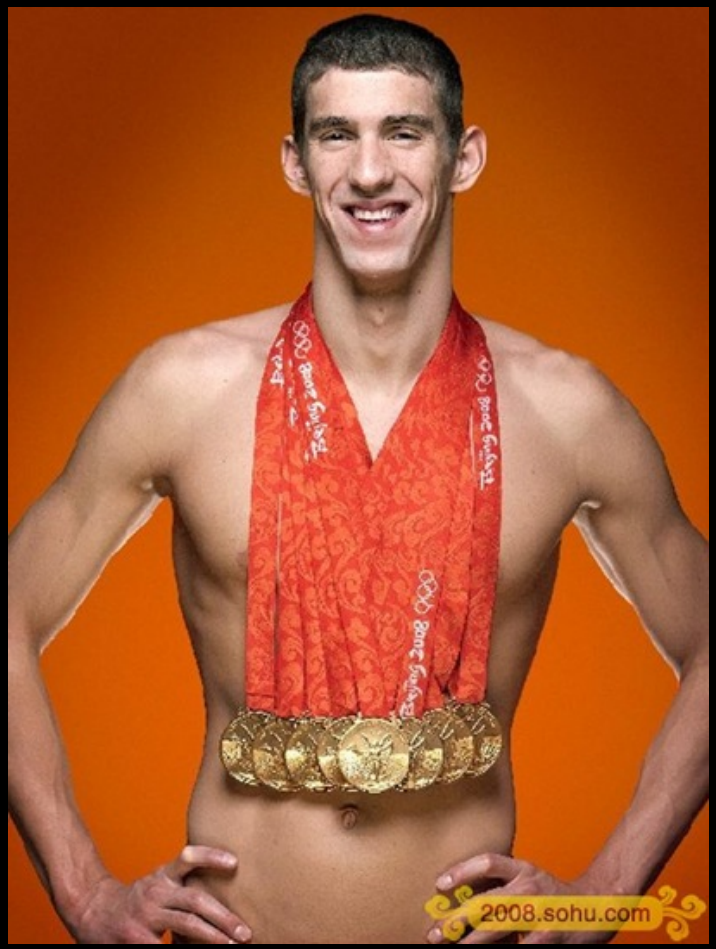
2008.sohu.com

Romans 8:28-39

3 Things to remember

1. All things work together for good.
2. God is FOR us.
3. NOTHING can separate us from the love of God.