Mark 13:23-37

Signs of the Last Days and Christ's Coming



14:23 "But take heed; behold, I have told you everything in advance.”







NY Times





c/o Jim Tetlow

“for false Christs and false prophets will arise”







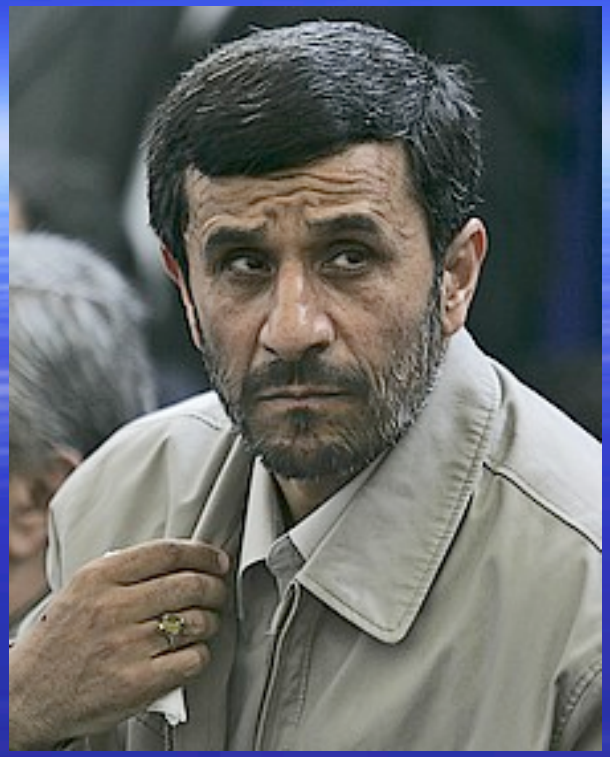

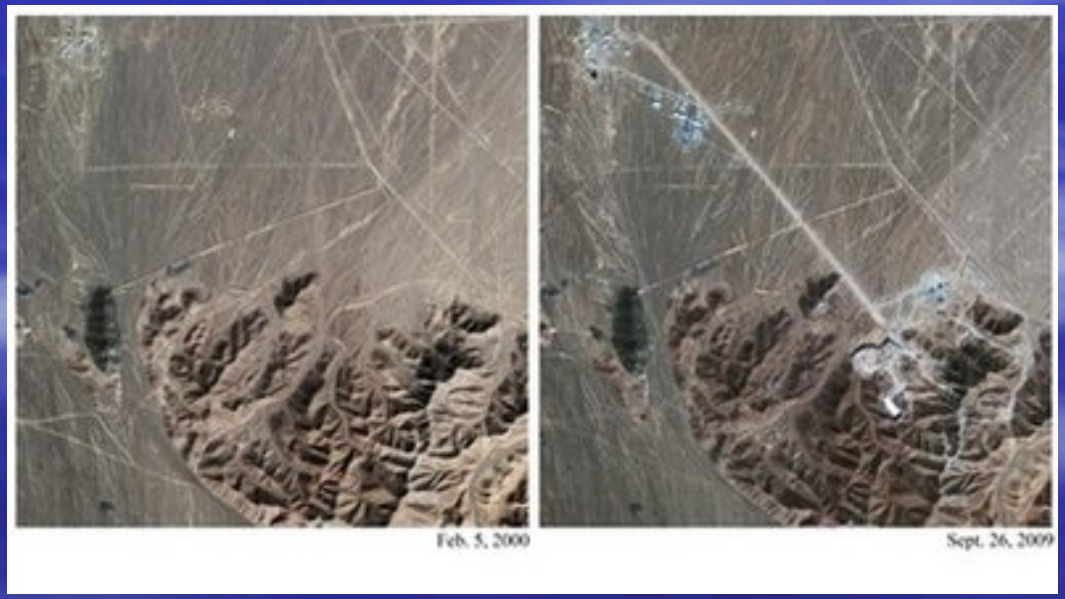

Photos: AP

13:24, 25 "But in those days, after that tribulation, the sun will be darkened, and the moon will not give its light, and the stars will be falling from heaven, and the powers that are in the heavens will be shaken.

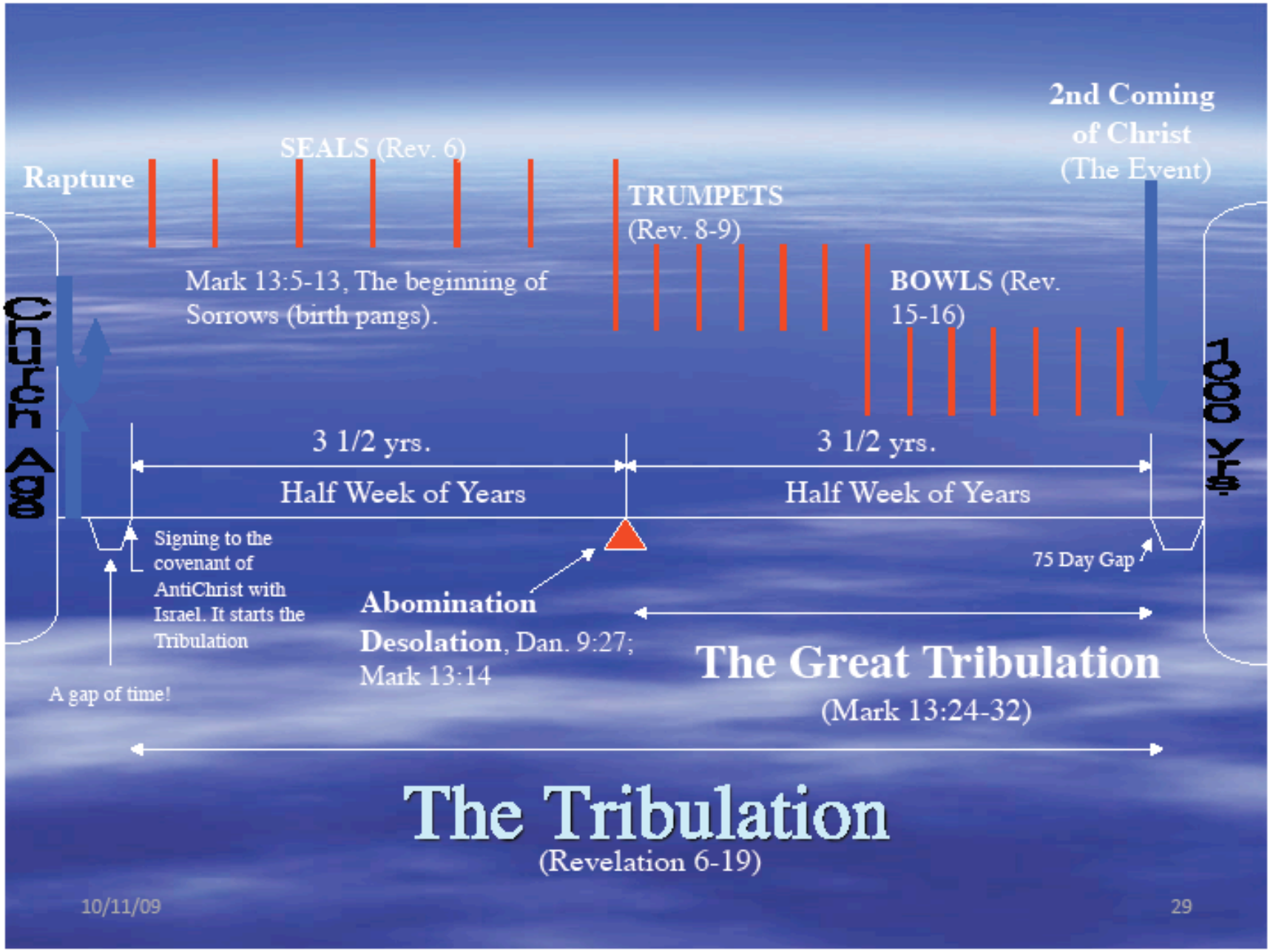
Rapture
SEALS (Rev. 6)
Mark 13:5-13, The beginning of Sorrows (birth pangs).
TRUMPETS (Rev. 8-9)
BOWLS (Rev. 15-16)
2nd Coming of Christ (The Event)
Church Age
1000 Yrs.
3 1/2 yrs.
Half Week of Years
3 1/2 yrs.
Half Week of Years
Signing to the covenant of AntiChrist with Israel. It starts the Tribulation
A gap of time!
Abomination Desolation, Dan. 9:27; Mark 13:14
75 Day Gap
The Great Tribulation
(Mark 13:24-32)
The Tribulation
(Revelation 6-19)

13:26 "And then they will see the Son of Man coming in clouds with great power and glory.

Matt 24:30: “Then the sign of the Son of Man will appear in heaven.”

13:27 “And then He will send forth the angels, and will gather together His elect from the four winds, from the farthest end of the earth, to the farthest end of heaven.”

1Thess 5:1-4, 9: “Now as to the times and the epochs, brethren, you have no need of anything to be written to you. 2 For you yourselves know full well that the day of the Lord will come just like a thief in the night.

3 While they are saying, "Peace and safety!" then destruction will come upon them suddenly like birth pangs upon a woman with child; and they shall not escape.

4 But you, brethren, are not in darkness, that the day should overtake you like a thief;

9 For God has not destined us for wrath, but for obtaining salvation through our Lord Jesus Christ,

Rev. 3:10 'Because you have kept the word of My perseverance, I also will keep you from the hour of testing, that hour which is about to come upon the whole world, to test those who dwell upon the earth.

Greek: *tereso ek:* "out of" or "from"

not *tereso en:* "in"

not *tereso dia:* "through"

End Time Events



13:30 "Truly I say to you, this generation will not pass away until all these things take place.

Grk: genea: race, family or kind

13:31 “Heaven and earth will pass away, but My words will not pass away.”

2Pet 3:10-14 “But the day of the Lord will come like a thief, in which the heavens will pass away with a roar and the elements will be destroyed with intense heat, and the earth and its works will be burned up. Since all these things are to be destroyed in this way, what sort of people ought you to be in holy conduct and godliness, looking for and hastening the coming of the day of God, on account of which the heavens will be destroyed by burning, and the elements will melt with intense heat! But according to His promise we are looking for new heavens and a new earth, in which righteousness dwells. Therefore, beloved, since you look for these things, be diligent to be found by Him in peace, spotless and blameless,”

13:32 “But of that day or hour no one knows, not even the angels in heaven, nor the Son, but the Father alone.”



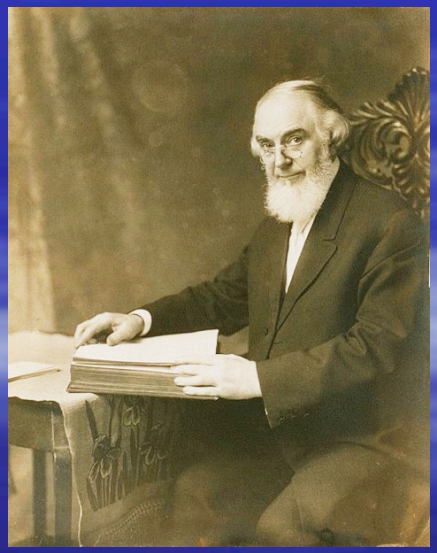



13:32 “But of that day or hour no one knows, not even the angels in heaven, nor the Son, but the Father alone.”

13:35 “Therefore, be on the alert-- for you do not know when the master of the house is coming, whether

in the evening,

at midnight,

at cockcrowing,

or in the morning-

13:36 lest he come suddenly and find you asleep.

13:37 "And what I say to you I say to all, 'Be on the alert!'"



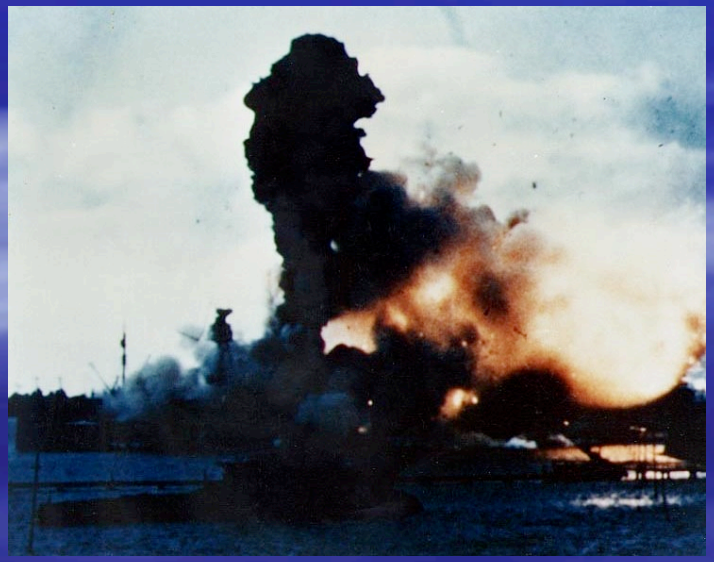

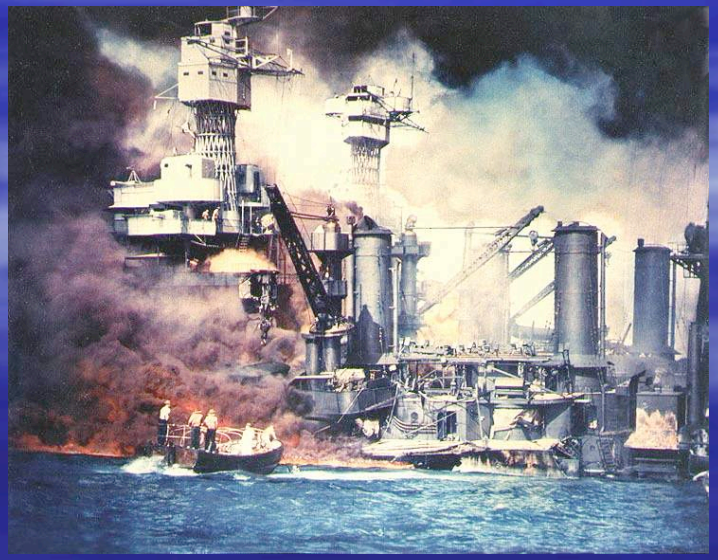


THE GOSPEL OF MARK
THE IMPACT OF THE MASTER TEACHER
FOLLOWING JESUS