

EXODUS

REDEEMED FROM BONDAGE IN EGYPT AND BROUGHT INTO A COVENANT RELATIONSHIP WITH GOD





Exo 17:8 Then Amalek came and fought against Israel at Rephidim.
Exo 17:9 So Moses said to Joshua, "Choose men for us and go out, fight against Amalek. Tomorrow I will station myself on the top of the hill with the staff of God in my hand."
Exo 17:10 Joshua did as Moses told him, and fought against Amalek; and Moses, Aaron, and Hur went up to the top of the hill.
Exo 17:11 So it came about when Moses held his hand up, that Israel prevailed, and when he let his hand down, Amalek prevailed.



Exo 17:12 But Moses' hands were heavy. Then they took a stone and put it under him, and he sat on it; and Aaron and Hur supported his hands, one on one side and one on the other. Thus his hands were steady until the sun set.
Exo 17:13 So Joshua overwhelmed Amalek and his people with the edge of the sword.
Exo 17:14 Then the LORD said to Moses, "Write this in a book as a memorial and recite it to Joshua, that I will utterly blot out the memory of Amalek from under heaven."
Exo 17:15 Moses built an altar and named it The LORD is My Banner;
Exo 17:16 and he said, "The LORD has sworn; the LORD will have war against Amalek from generation to generation."



Faith in the Fight

EXODUS



Faith in the Fight

1) Prepare for Battle 17:8-9



Faith in the Fight

1) Prepare for Battle 17:8-9

Deu 25:17 "Remember what Amalek did to you along the way when you came out from Egypt,
Deu 25:18 how he met you along the way and attacked among you all the stragglers at your rear when you were faint and weary; and he did not fear God.



Faith in the Fight

1) Prepare for Battle 17:8-9

Gal 5:17 For the flesh sets its desire against the Spirit, and the Spirit against the flesh; for these are in opposition to one another, so that you may not do the things that you please.



Faith in the Fight

1) Prepare for Battle 17:8-9

Select your Defense

EXODUS



Faith in the Fight

1) Prepare for Battle 17:8-9

Select your Defense

Heb 4:12 For the word of God is living and active and sharper than any two-edged sword, and piercing as far as the division of soul and spirit, of both joints and marrow, and able to judge the thoughts and intentions of the heart.



Faith in the Fight

1) Prepare for Battle 17:8-9

Select your Defense

Stand in Dependence



Faith in the Fight

1) Prepare for Battle 17:8-9

Select your Defense

Stand in Dependence

Eph 6:17 …and the sword of the Spirit, which is the word of God.

EXODUS



Faith in the Fight

1) Prepare for Battle 17:8-9

Select your Defense

Stand in Dependence

Eph 6:17 …and the sword of the Spirit, which is the word of God.

Eph 6:18 With all prayer and petition pray at all times in the Spirit, and with this in view, be on the alert with all perseverance and petition for all the saints

EXODUS



Faith in the Fight

1) Prepare for Battle 17:8-9

Select your Defense

Stand in Dependence

2) Protect your Brother 17:10-13



Faith in the Fight

1Co 12:26 And if one member suffers, all the members suffer with it

Rom 15:1 Now we who are strong ought to bear the weaknesses of those without strength and not *just* please ourselves.

Gal 6:2 Bear one another's burdens, and thereby fulfill the law of Christ.



Faith in the Fight

1) Prepare for Battle 17:8-9

Select your Defense

Stand in Dependence

2) Protect your Brother 17:10-13

Support with Prayer



Faith in the Fight

1) Prepare for Battle 17:8-9

- Select your Defense
- Stand in Dependence

2) Protect your Brother 17:10-13

- Support with Prayer
- Sustain with Perseverance



Faith in the Fight

1) Prepare for Battle 17:8-9

- Select your Defense
- Stand in Dependence

2) Protect your Brother 17:10-13

- Support with Prayer
- Sustain with Perseverance

3) Proclaim your Banner 17:14-16



Faith in the Fight

1) Prepare for Battle 17:8-9

- Select your Defense
- Stand in Dependence

2) Protect your Brother 17:10-13

- Support with Prayer
- Sustain with Perseverance

3) Proclaim your Banner 17:14-16

- Record His Victory



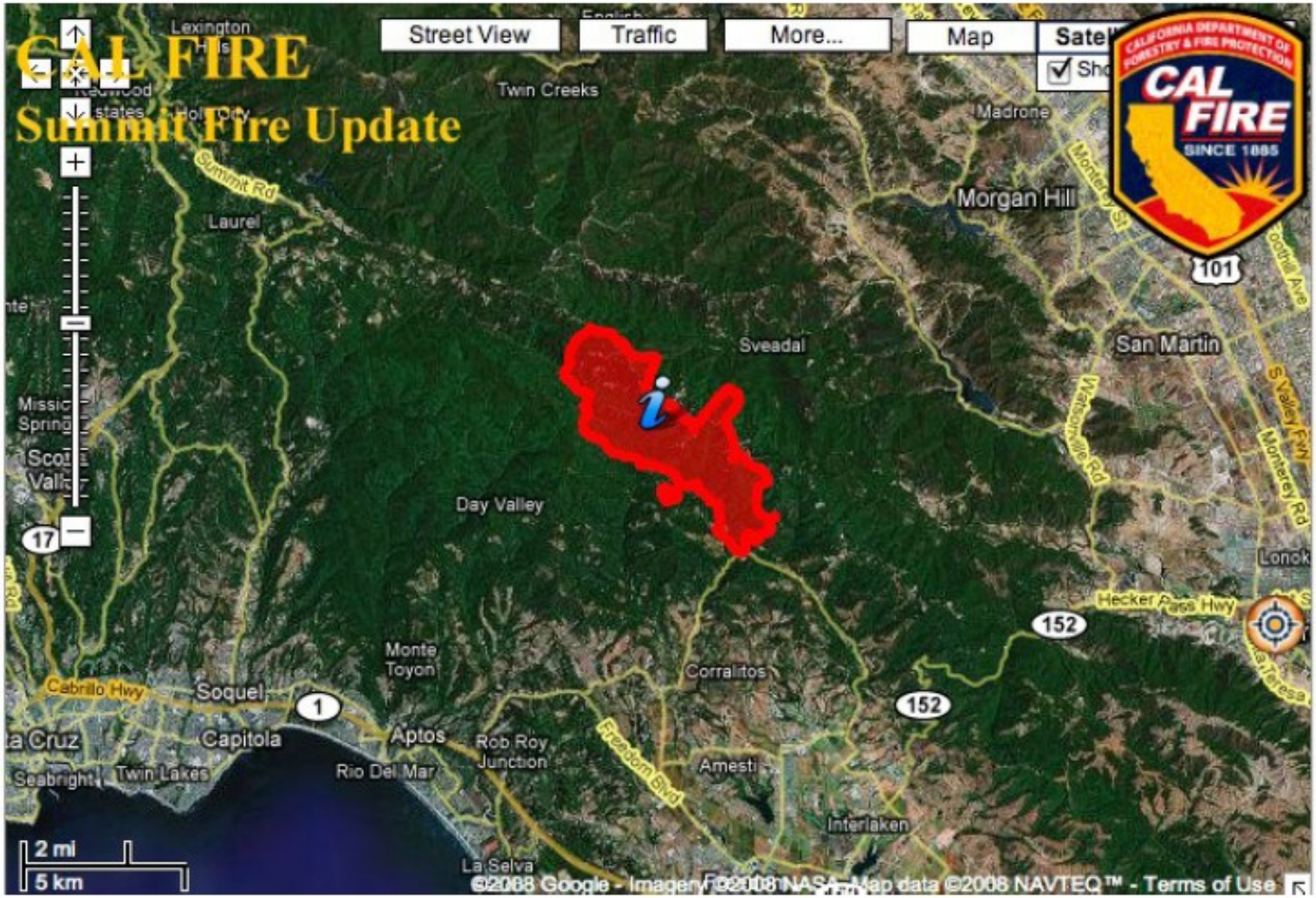
CAL FIRE
Summit Fire Update
Street View
Traffic
More...
Map
Twin Creeks
Madrone
Morgan Hill
Laurel
Summit Rd
Sveadal
San Martin
Day Valley
Monte Toyon
Corralitos
Soquel
Capitola
Aptos
Rob Roy Junction
Rio Del Mar
Twin Lakes
Seabright
Amesti
Interlaken
La Selva
Cabrillo Hwy
Hecker Pass Hwy
Monterey Rd
Freedom Blvd
101
152
17
1
2 mi
5 km
©2008 Google - Imagery ©2008 NASA, Map data ©2008 NAVTEQ™ - Terms of Use

EXODUS

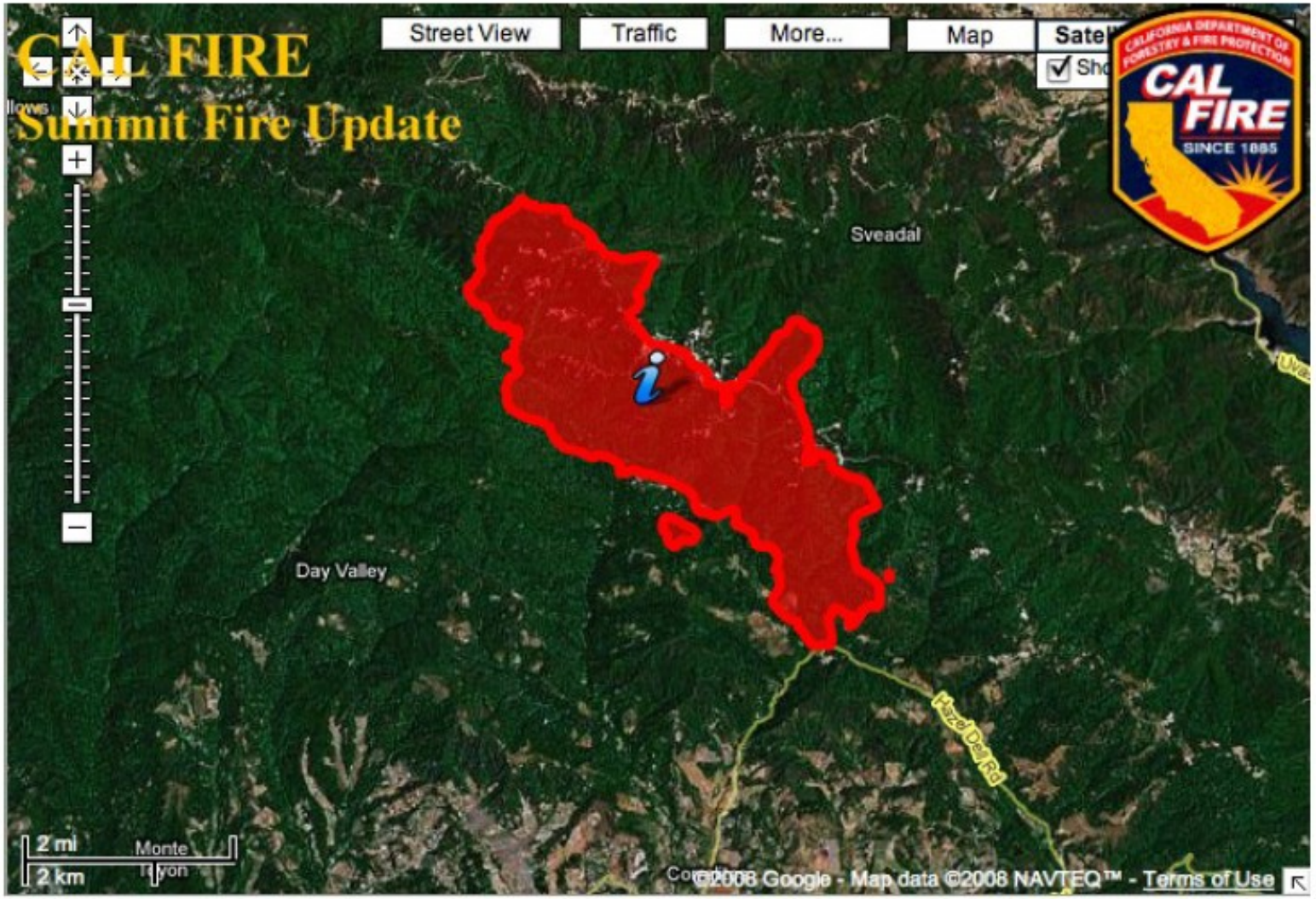
CAL FIRE
Summit Fire Update
Street View
Traffic
More...
Map
Sveadal
Day Valley
Hazel Dell Rd
2 mi
2 km
©2008 Google - Map data ©2008 NAVTEQ™ - Terms of Use

EXODUS



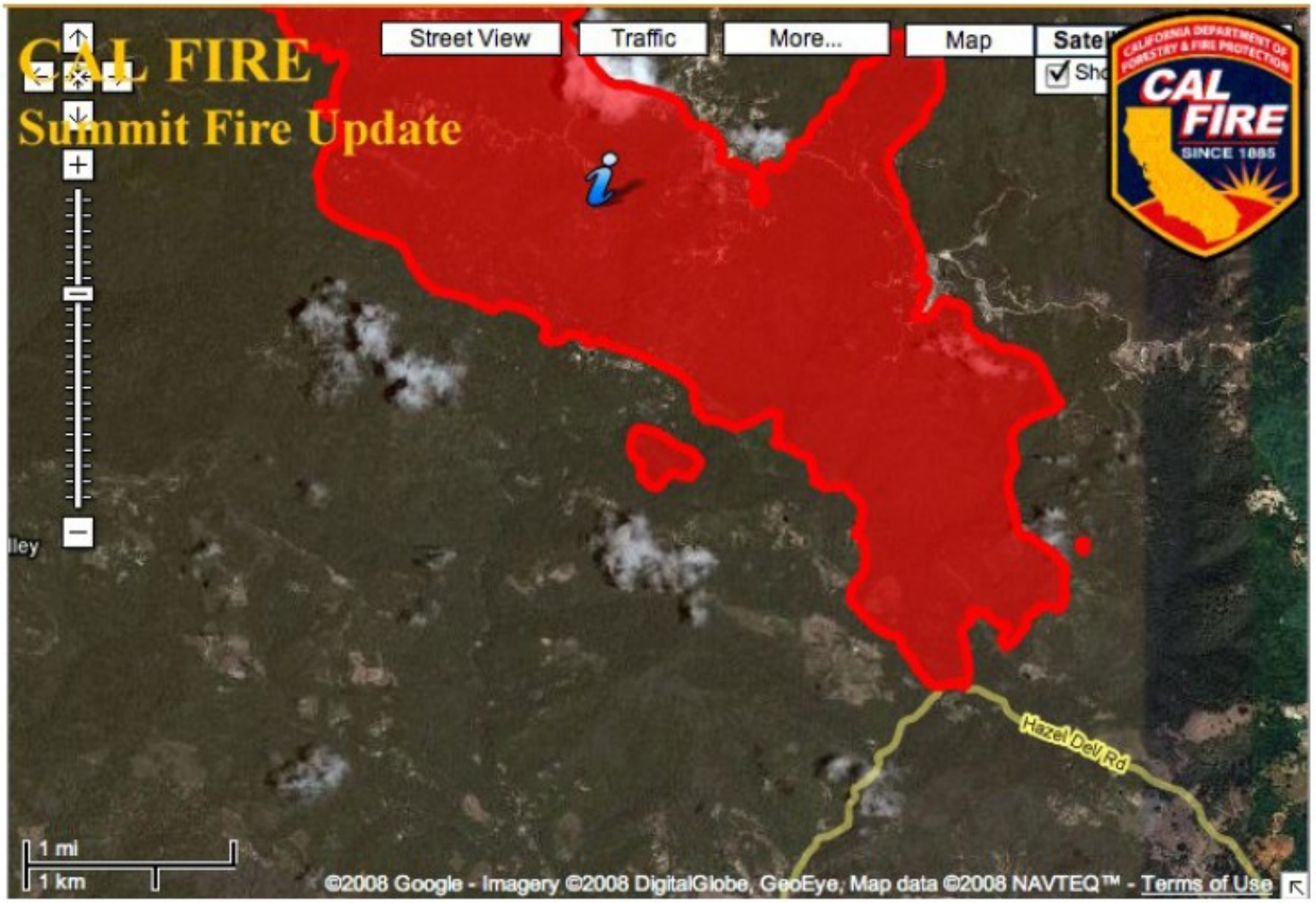
CAL FIRE
Summit Fire Update
Street View
Traffic
More...
Map
Hazel Dell Rd
1 mi
1 km
©2008 Google - Imagery ©2008 DigitalGlobe, GeoEye, Map data ©2008 NAVTEQ™ - Terms of Use

EXODUS




CAL FIRE
Summit Fire Update
Street View
Traffic
More...
Map
CAL FIRE
SINCE 1885
2000 ft
500 m
©2008 Google - Imagery ©2008 DigitalGlobe, GeoEye, Map data ©2008 NAVTEQ™ - Terms of Use

EXODUS


CAL FIRE
Summit Fire Update
Street View
Traffic
More...
Map
Lower Highland Way
Eureka Canyon Rd
Eureka Canyon Rd
Eureka Canyon Rd
Tindall Ranch Rd
Eureka Canyon Rd
Tindall Ranch Rd
CAL FIRE
SINCE 1885
©2008 Google - Imagery ©2008 DigitalGlobe, GeoEye, Map data ©2008 NAVTEQ™ - Terms of Use

EXODUS



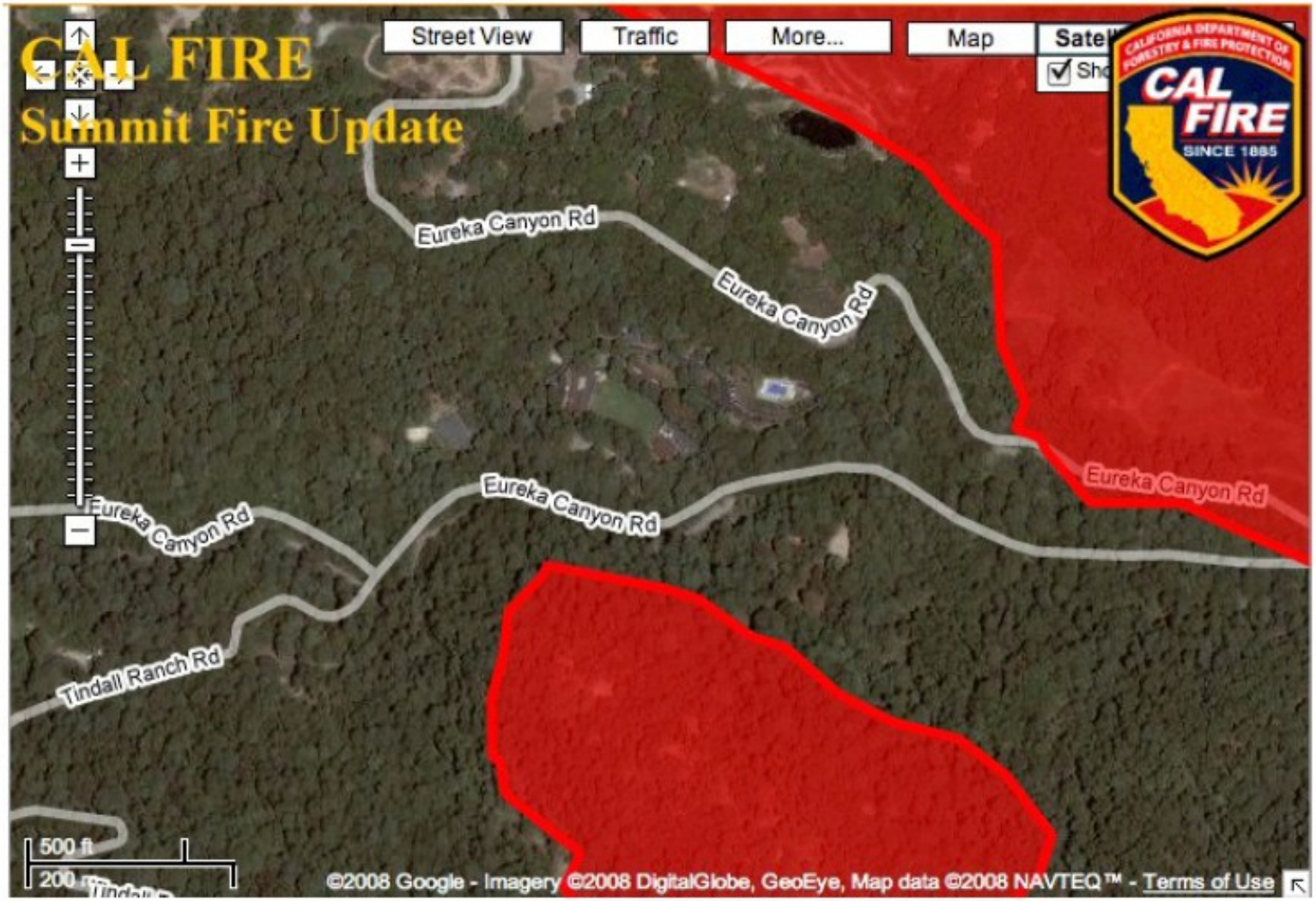
CAL FIRE
Summit Fire Update
Street View
Traffic
More...
Map
CAL FIRE
SINCE 1885
Eureka Canyon Rd
Eureka Canyon Rd
Eureka Canyon Rd
Eureka Canyon Rd
Eureka Canyon Rd
Tindall Ranch Rd
500 ft
200
©2008 Google - Imagery ©2008 DigitalGlobe, GeoEye, Map data ©2008 NAVTEQ™ - Terms of Use

EXODUS


CAL FIRE
Summit Fire Update
Street View
Traffic
More...
Map
Eureka Canyon Rd
Eureka Canyon Rd
Eureka Canyon Rd
Eureka Canyon Rd
CAL FIRE
SINCE 1885
200 ft
100 m
©2008 Google - Imagery ©2008 DigitalGlobe, GeoEye, Map data ©2008 NAVTEQ™ - Terms of Use

EXODUS





Exodus





Exodus





Exodus



Faith in the Fight

1) Prepare for Battle 17:8-9

- Select your Defense
- Stand in Dependence

2) Protect your Brother 17:10-13

- Support with Prayer
- Sustain with Perseverance

3) Proclaim your Banner 17:14-16

- Record His Victory
- Recite His Vow



1Co 15:54 But when this perishable will have put on the imperishable, and this mortal will have put on immortality, then will come about the saying that is written, "DEATH IS SWALLOWED UP in victory.
1Co 15:55 "O DEATH, WHERE IS YOUR VICTORY? O DEATH, WHERE IS YOUR STING?"
1Co 15:56 The sting of death is sin, and the power of sin is the law;
1Co 15:57 but thanks be to God, who gives us the victory through our Lord Jesus Christ.



1Co 15:51 Behold, I tell you a mystery; we will not all sleep, but we will all be changed,
1Co 15:52 in a moment, in the twinkling of an eye, at the last trumpet; for the trumpet will sound, and the dead will be raised imperishable, and we will be changed.
1Co 15:53 For this perishable must put on the imperishable, and this mortal must put on immortality.