

4-H Poultry Project Record

4H Member Name: \_\_\_\_\_

Years in 4-H Poultry Program: \_\_\_\_\_ Age (As of January 1<sup>st</sup>): \_\_\_\_\_

4-H Club Name: \_\_\_\_\_

Project Animal Identification

	Animal Name or ID	Species	Breed	Sex
1.				
2.				
3.				
4.				
5.				
6.				
7.				
8.				

## Expense Record

**Record all expenses associated with your project animals including purchase of animals, feed costs, bedding, veterinary expenses, equipment, etc.**

Date of Expense	Description of Expense	Cost of Expense
<b>Total Expenses:</b>		

## Health Record

**Record all treatments given to your project animals, including vaccinations, deworming, vitamin injections, if your animal fell ill, etc.**

[illegible]

### **Project Participation**

List the Educational events, meetings, shows, clinic, contents, etc. that you participated in.

<b>Date</b>	<b>Event/Activity Description</b>	<b>What you Learned</b>

### **Reflection:**

**What was your favorite event that you participated in this year and why?**

---

---

---

---

---

---

---

---

# Parts of a Chicken (Hen)

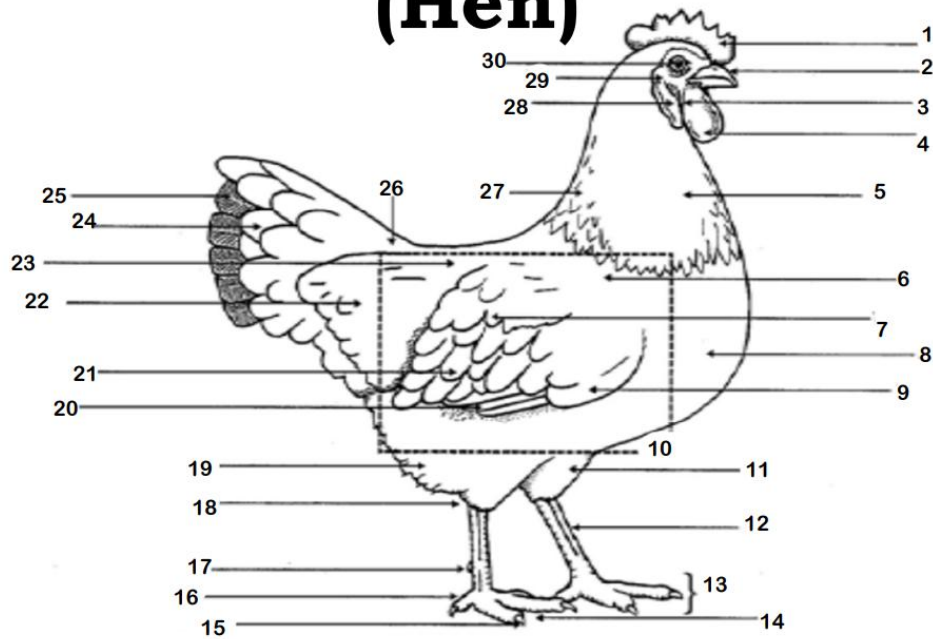

Write in the number that corresponds to the correct part of the animal.

- |              |                   |                   |
|--------------|-------------------|-------------------|
| ___ Back     | ___ Fluff         | ___ Sweep of Back |
| ___ Beak     | ___ Foot          | ___ Tail Coverts  |
| ___ Body     | ___ Hock          | ___ Thigh         |
| ___ Breast   | ___ Main Tail     | ___ Throat        |
| ___ Cape     | ___ Neck Feathers | ___ Toe           |
| ___ Comb     | ___ Primaries     | ___ Toenail       |
| ___ Cushion  | ___ Secondaries   | ___ Wattle        |
| ___ Ear      | ___ Shank         | ___ Web           |
| ___ Ear Lobe | ___ Shoulder      | ___ Wing Bow      |
| ___ Eye      | ___ Spur          | ___ Wing Coverts  |

## Parts of a Duck

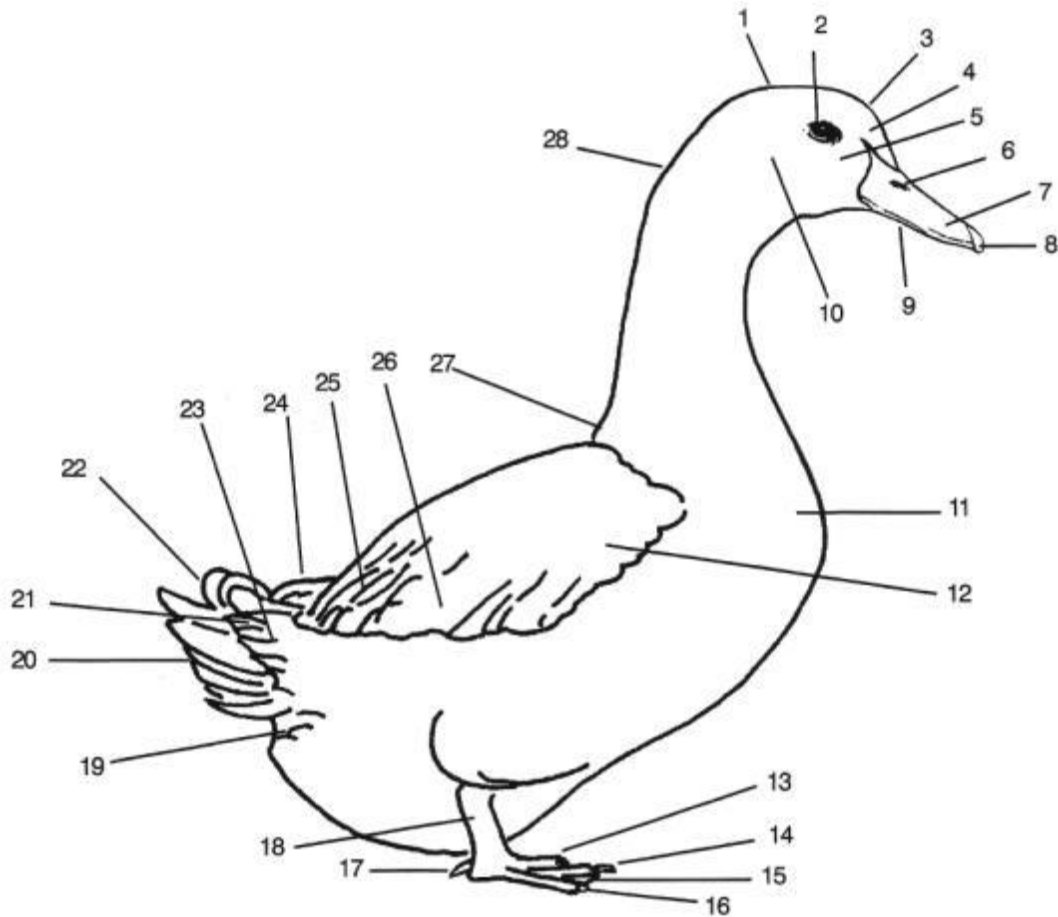

- \_\_\_\_ Forehead    \_\_\_\_ Secondary feathers    \_\_\_\_ Primary feathers  
 \_\_\_\_ Upper tail coverts    \_\_\_\_ Bean    \_\_\_\_ Lower mandible    \_\_\_\_ Molar region  
 \_\_\_\_ Nostril    \_\_\_\_ Breast    \_\_\_\_ Under tail coverts    \_\_\_\_ Tail feathers  
 \_\_\_\_ Speculum    \_\_\_\_ Iris    \_\_\_\_ Hind toe    \_\_\_\_ Wing coverts  
 \_\_\_\_ Upper Mandible    \_\_\_\_ Mantle    \_\_\_\_ Shank or tarsus    \_\_\_\_ Ear coverts  
 \_\_\_\_ Inner toe    \_\_\_\_ Nape    \_\_\_\_ Rump    \_\_\_\_ Sex feathers    \_\_\_\_ Webbing  
 \_\_\_\_ Middle toe    \_\_\_\_ Outer toe    \_\_\_\_ Face or lores    \_\_\_\_ Crown

# Parts of a Turkey

Write in the number that corresponds to the correct part of the animal!

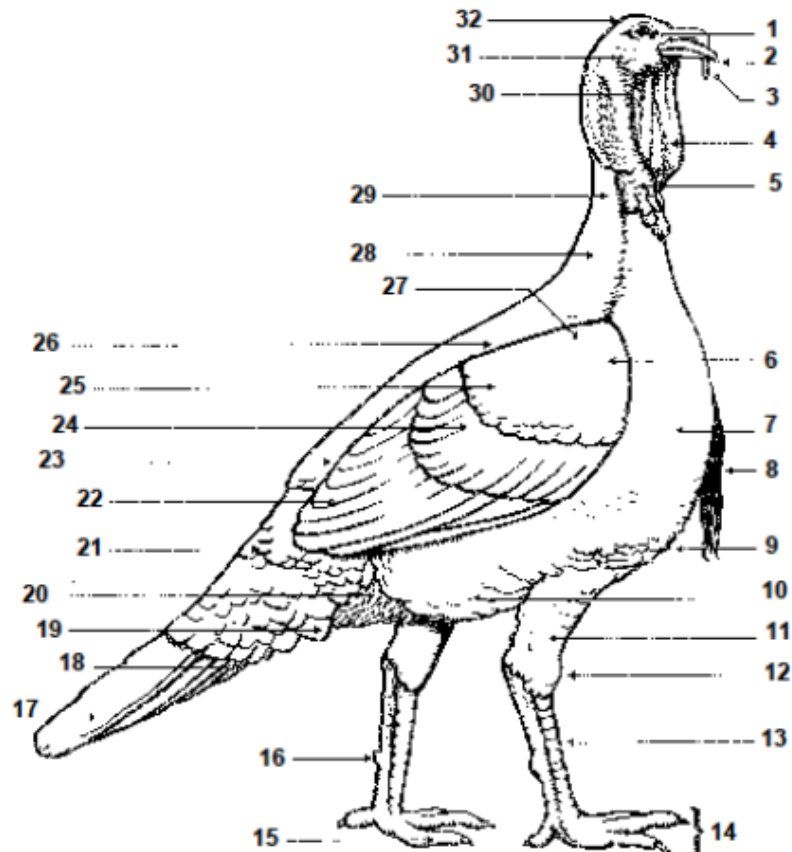

- |                                    |   |   |
|------------------------------------|---|---|
| <input type="checkbox"/> Back      | <input type="checkbox"/> Hock               | <input type="checkbox"/> Tail               |
| <input type="checkbox"/> Beak      | <input type="checkbox"/> Keel               | <input type="checkbox"/> Tail Coverts       |
| <input type="checkbox"/> Beard     | <input type="checkbox"/> Leg                | <input type="checkbox"/> Thigh Feathers     |
| <input type="checkbox"/> Breast    | <input type="checkbox"/> Neck               | <input type="checkbox"/> Throat             |
| <input type="checkbox"/> Cape      | <input type="checkbox"/> Saddle             | <input type="checkbox"/> Toe                |
| <input type="checkbox"/> Caruncles | <input type="checkbox"/> Secondary Feathers | <input type="checkbox"/> Under Tail Coverts |
| <input type="checkbox"/> Ear       | <input type="checkbox"/> Shank              | <input type="checkbox"/> Wattle             |
| <input type="checkbox"/> Eye       | <input type="checkbox"/> Shoulder           | <input type="checkbox"/> Wing Bar           |
| <input type="checkbox"/> Fluff     | <input type="checkbox"/> Skirts             | <input type="checkbox"/> Wing Bow           |
| <input type="checkbox"/> Foot      | <input type="checkbox"/> Spur               | <input type="checkbox"/> Wing Front         |
| <input type="checkbox"/> Head      | <input type="checkbox"/> Snood              |   |

## **Animal Project Summary Reflection**

**1. Why did you choose to raise this project animal this year?**

---

---

---

---

**2. Describe TWO things you learned or improved this year:**

- a.** 

---

---

---

---
- b.** 

---

---

---

---

**3. What is ONE thing you would like to improve or learn next year?**

---

---

---

---

**4. What recommendations/suggestions would you give to someone who is interested in doing a similar project animal?**

---

---

---

---

---

---