

4-H Market Poultry Project Record

4H Member Name: _____

Years in 4-H Market Animal Program: _____ Age (As of January 1st): _____

4-H Club Name: _____

Project Animal Identification

	Project Animal #1	Project Animal #2	Project Animal #3	Project Animal #4
Animal Name (optional)				
County Tag# (if applicable)				
Other Tag #'s				
Breed				
Date of Initial Weigh-in				
Initial Weight				
Final Weight				

Expense Record

Record all expenses associated with your project animals including, purchase of animals, feed costs, bedding, veterinary expense, equipment, etc.

Date of Expense	Description of Expense	Cost of Expense
Total Expenses:		

Health Record

Record all treatments given to your project animals, including vaccinations, deworming, vitamin injections, if your animal fell ill, etc.

[illegible]

Break Even Price & Market Value Worksheet

Use the form below to estimate the price per pound you need to receive at Auction to break even on your market animal project.

Total Expenses: \$ _____ = E (Use Total Expense from Expense Record page)
Estimated Finished Weight: _____ lbs. = W (Estimate what you think your project animal will weigh at final weigh-in)
Break Even Price = E/W = \$ _____ Per Lb. (Take the Total Expenses divided by Estimated Finished Weight to find out the price per pound you would need to cover all your expenses from raising your project animal)
Current Market Price: \$ _____ Per Lb. Where did you find the Market Price? _____
Market Value of Your Project Animal _____ X _____ = _____ Estimated Finished Weight Current Market Price per lb. Market Value

Reflection:

1. Would you make a profit selling your project animal at market price? YES NO

2. What would you do differently if you were selling your market animal in the open market?

Project Participation

List the Educational events, meeting, shows, clinic, contents, etc that you participated in.

Date	Event/Activity Description	What you Learned

Reflection:

What was your favorite event that you participated in this year and why?

Parts of a Chicken

Label the parts of the chicken using the list below.

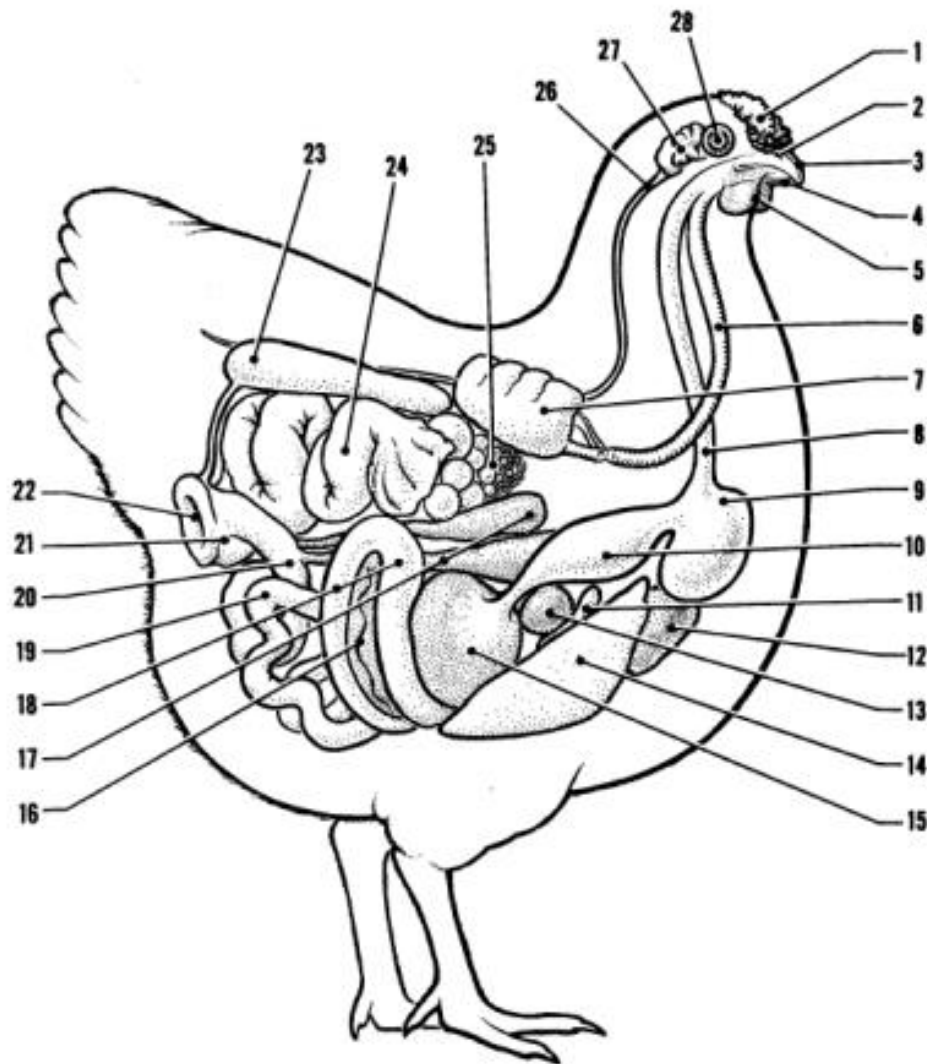

___ Comb

___ Brain

___ Eye

___ Small Intestine

___ Kidney

___ Nostril

___ Wattle

___ Gall Bladder

___ Spleen

___ Ovary

___ Caeca

___ Trachea

___ Spinal Cord

___ Oviduct

___ Gizzard (pars muscularis)

___ Esophagus

___ Liver

___ Proventriculus (pars glandularis)

___ Large Intestine

___ Lower Mandible

___ Lung

___ Anus

___ Small Intestine

___ Kidney

___ Nostril

___ Wattle

___ Gall Bladder

___ Spleen

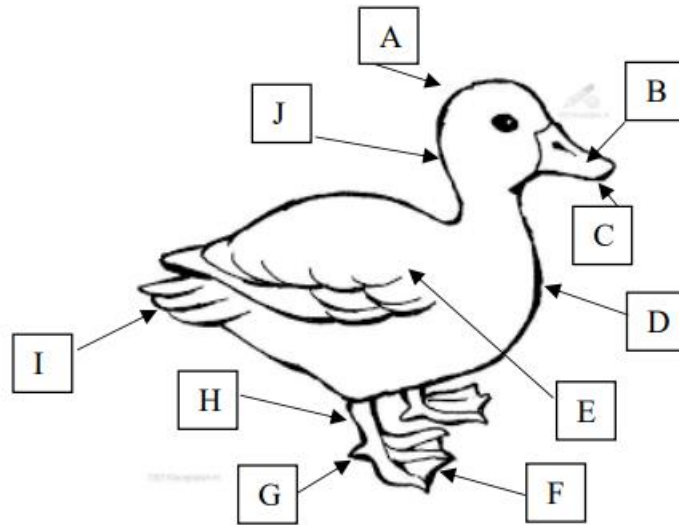

Label the parts from the words listed below.

Tail Feathers
Lower Mandible
Webbing

Upper Mandible
Shank
Nape

Crown
Breast

Wing Coverts
Hind Toe

Parts of a Turkey

Write in the number that corresponds to the correct part of the animal!

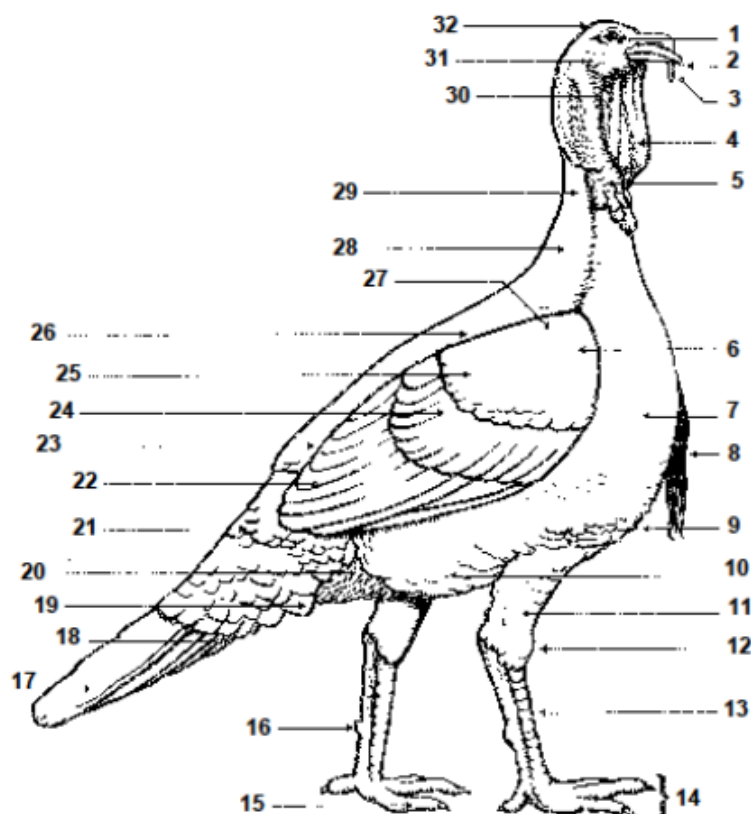

- | | | |
|------------------------------------|---|---|
| <input type="checkbox"/> Back | <input type="checkbox"/> Hock | <input type="checkbox"/> Tail |
| <input type="checkbox"/> Beak | <input type="checkbox"/> Keel | <input type="checkbox"/> Tail Coverts |
| <input type="checkbox"/> Beard | <input type="checkbox"/> Leg | <input type="checkbox"/> Thigh Feathers |
| <input type="checkbox"/> Breast | <input type="checkbox"/> Neck | <input type="checkbox"/> Throat |
| <input type="checkbox"/> Cape | <input type="checkbox"/> Saddle | <input type="checkbox"/> Toe |
| <input type="checkbox"/> Caruncles | <input type="checkbox"/> Secondary Feathers | <input type="checkbox"/> Under Tail Coverts |
| <input type="checkbox"/> Ear | <input type="checkbox"/> Shank | <input type="checkbox"/> Wattle |
| <input type="checkbox"/> Eye | <input type="checkbox"/> Shoulder | <input type="checkbox"/> Wing Bar |
| <input type="checkbox"/> Fluff | <input type="checkbox"/> Skirts | <input type="checkbox"/> Wing Bow |
| <input type="checkbox"/> Foot | <input type="checkbox"/> Spur | <input type="checkbox"/> Wing Front |
| <input type="checkbox"/> Head | <input type="checkbox"/> Snood | |

Market Animal Project Summary Reflection

1. Why did you choose to raise this project animal this year?

2. Describe TWO things you learned or improved this year:

a.

b.

3. What is ONE thing you would like to improve or learn next year?

4. What recommendations/suggestions would you give to someone who is interested in doing a similar project animal?
