

Year _____
4-H MARKET LAMB RECORD
12 Years and Older

(Project Champion Selection Criteria form should be turned in with your record)

Name _____ Age _____

Address _____

Project Leader _____ Years _____

Signature _____ In Project _____

My 4-H Skills Wheel is with my _____ record

INSTRUCTIONS

Put ALL receipts and expenses in envelope

Fill in blanks as project progresses.

Complete ALL blanks at end of project

EXPENSES

1. Number of lambs on feed. _____
2. Purchase cost or value of lamb(s) _____
3. Feed Costs _____
4. Vet Costs _____
5. Other (*trucking, check off, equipment, etc.*) _____
6. **TOTAL EXPENSES** _____
(add all expenses)

RECEIPTS

7. Prizes and awards _____
8. Selling price of lamb(s) _____
(if used at home put market value of lamb(s))
9. **TOTAL RECEIPTS** (7+8) _____
10. **PROFIT OR LOSS** (9-6) _____

LAMB EFFICIENCY

11. Starting weight of lamb(s) _____
12. Starting Date _____
13. Ending weight of lamb(s) _____
14. Ending date of project _____
15. Total pounds gained (13-11) _____
16. Number of days on feed (14-12) _____
17. Gain per day in pounds (15÷16) _____
18. Total pounds of feed fed _____
(add lbs. of feed)
19. Feed Efficiency (15÷18) _____
(*Feed Efficiency means gain per lbs. of feed fed*)
20. **TOTAL COSTS** (same as 6) _____
21. **TOTAL POUNDS GAINED** _____
(same as 15)
22. **COST PER POUND OF GAIN** _____
(6-2) ÷ 21

BEEF, SHEEP, SWINE, AND GOAT PROJECT RECORD INSERT

The answers to these questions will figure heavily in selecting the project champions for beef, sheep, swine, and goats. The answers to these questions do not have to be in complete sentences or paragraph form. We are looking for short answer responses. **Please answer questions on the back of this form or on a separate sheet of paper.**

- 1. What arrangements did you make for obtaining your project animal?**
- 2. Where did you house your project animal?**
- 3. How did you finance your project?**
- 4. What arrangements did you make for obtaining your feed?**
- 5. Name the shows this year where you exhibited your project.**
- 6. Outline what responsibilities you had in the daily care and management of your project animal. For example please include: Feeding, grooming and leading responsibilities.**
- 7. What difficulties, if any, did you have with this project?**
- 8. What did you enjoy most about this project?**
- 9. What changes would you like to make in the future and/or what changes have you made from previous years?**
- 10. What public presentations, talks, news releases, or articles did you present to your club, school, or community group?**
- 11. What Livestock Activities did you participate in, include judging and Skillathon activities?**
- 12. If this is a market animal, how did you market your project?**

Please answer questions, in short answer form, on this sheet

1.

2.

3.

4.

5.

6.

7.

8.

9.

10.

11.

12.

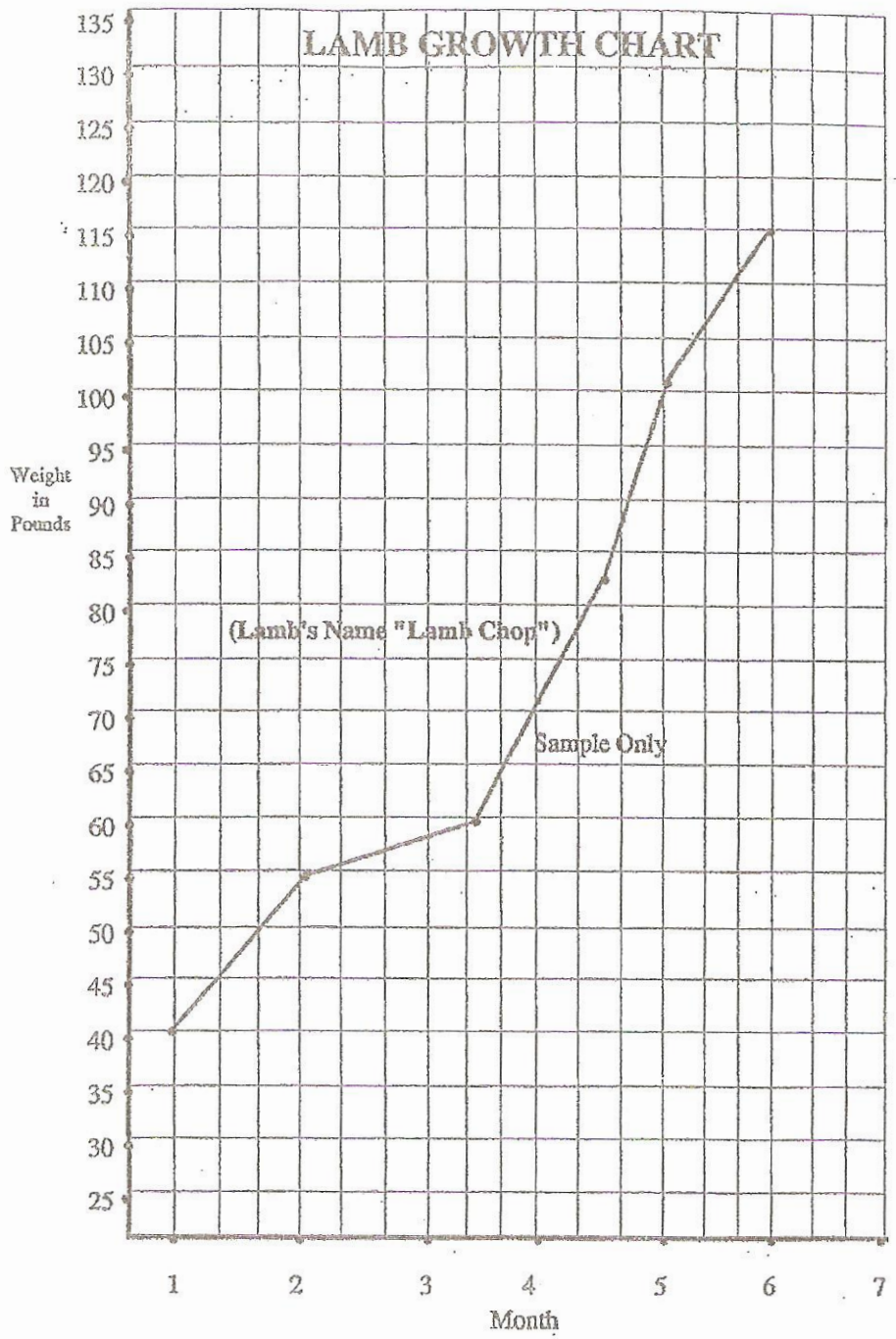

Lamb should be weighed the same time each month. Lambs can be weighed on bathroom scale either by having a person hold the lamb or by using a platform to extend the base of the scale. Growth/weight gain will vary based on the animal's genetics, level of nutrition and environment.

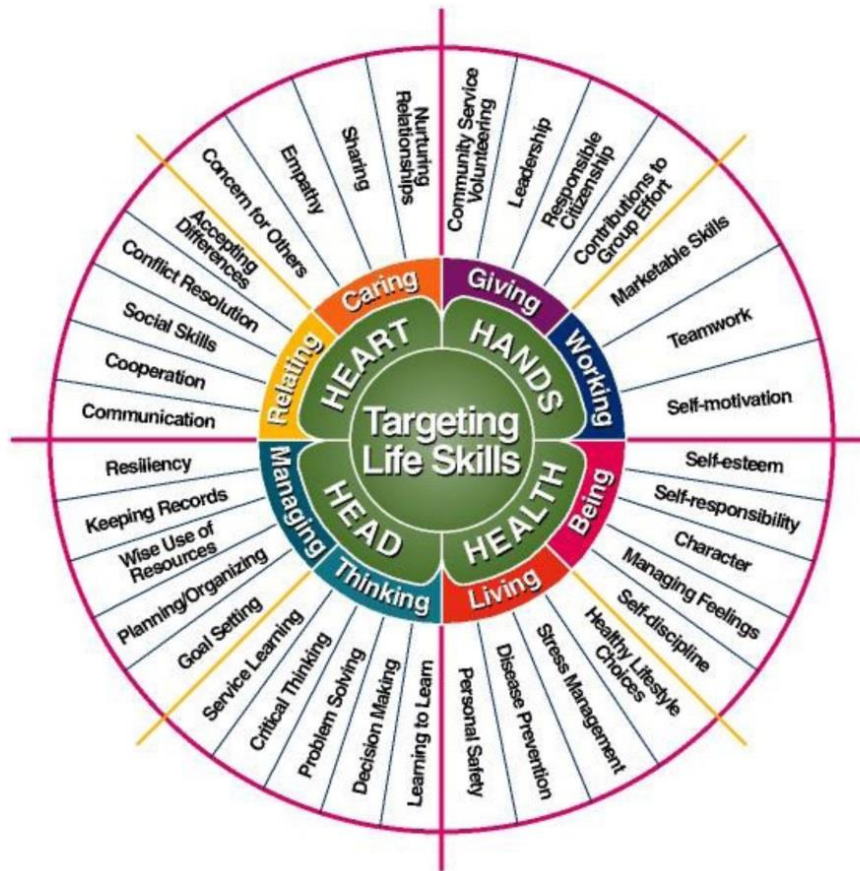

4-H Targeting Life Skills Wheel Questions

Each 4-H member must complete 1 skills wheel and attach to 1 record

8-10 year olds - write a short paragraph about 30 words or less using the Targeting Life Skills Wheel to select **1** life skill you learned from this 4-H project and explain how the project taught you this skill.

11-13 year olds – write two short paragraphs about 30 words or less for each paragraph using the Targeting Life Skills Wheel to select **2** life skills you learned from this 4-H project and explain how the project taught you this skill. The 2 life skills must be from a different category on the chart (Head, Heart, Hands Health) for example one from Head and 1 from Heart but Not 2 from Head or Not 2 from Heart.

14-18 year olds – write four short paragraphs about 30 words or less for each paragraph using the Targeting Life Skills Wheel to select **4** life skills you learned from this 4-H project and explain how the project taught you this skill. There must be 1 life skill from each of the 4 categories Head, Heart, Hands Health.

**PROJECT CHAMPION SELECTION CRITERIA
MARKET AND BREEDING BEEF, SHEEP, SWINE, MEAT GOATS & DAIRY STEERS
FOR CURRENT PROJECT YEAR**

To be eligible for Project Champion, please list your name, species, activities you participated in (where applicable) & submit with an approved signature. Please leave the "Points Earned" column blank

NAME _____

SPECIES _____

<u>CRITERIA</u>	<u>POSSIBLE POINTS</u>	<u>POINTS EARNED</u>
Record Completed & Turned In On Time	20	_____
Completed Targeting Life Skills Wheel	5	_____
Participated In County Fundraiser-Cuba Cheese/Wilson Beef Farm Snack Sticks	5	_____
Participated In A Community Service Project (List Projects on back)	5	_____
Completed Public Presentation at Club Level	5	_____
Completed Public Presentation at County Level	5	_____
Completed Public Presentation at District Level	5	_____
Completed Public Presentation at State Level	5	_____
Participated In or Assisted With Livestock Judging Practices or Contests	2	_____
Participation in Livestock Judging at the NYS Fair	2	_____
Selected for Livestock Judging at the National Level in the current year	5	_____
Participated in Livestock Judging at the National Level in the current year	5	_____
Participated in or Assisted with Livestock Skillathon Practices or Contests	2	_____
Participation in Livestock Skillathon at the NYS Fair	2	_____
Selected for Livestock Skillathon at the National Level in the current year	5	_____
Participated in Livestock Skillathon at the National Level in the current year	5	_____
Exhibited Project Animal at County Fair	10	_____
Exhibited more than one animal of that species at County Fair	3	_____
Exhibited Project Animal at State Fair	5	_____
Exhibited Animal of That Species at Another Show (Please list the event name, date & location on back)	1 pt. each event	_____
Participated in other Livestock Animal Project (Examples: Animal Crackers, Colby Classic, Virtual Learning Opportunities, Quiz Bowls, Clinics, etc.) (Please list the event name, date & location on back)	1 pt. each project	_____
Participated in the National Swine Picture Judging Contest	2	_____
Participated in the Hoard's Dairyman Picture Judging Contest	2	_____
Was a Teen Leader for that species at State Fair or a Junior Leader for that species at the Club Level or beyond (List leadership experience on back)	1	_____
TOTAL POINTS EARNED		_____

APPROVED SIGNATURE _____
(4-H CLUB MEMBERS-LEADER MUST SIGN) (4-H INDEPENDENT MEMBERS-PARENT MUST SIGN)