

__ Personally Owned

__ Non-owned

Date _____

NEW YORK YOUTH DAIRY CATTLE IDENTIFICATION CERTIFICATE

Name of Animal _____

Date Animal Born _____

Name of Sire _____

Name of Darn _____

Registry/Breed _____ Reg. No. _____

Tattoos: Left ear _____ Right ear _____

Ear Tags: Left ear _____ Right ear _____

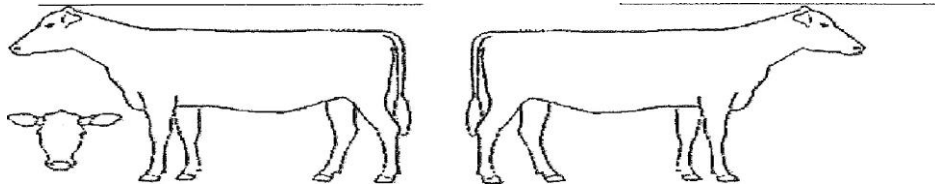

Draw color markings of all the sides or provide photos of each side.

Owner _____

Address _____

_____ (Zip)

Signature of Owner

Telephone

This animal has been cared for by the youth and is officially designated as his/her youth project animal as of June 15 of the current year.

Name of youth _____

Address _____

_____ Zip _____

Member's Signature

Youth Leader's Name _____

Address _____

_____ Zip _____

Telephone _____

Leader's Signature

County _____

Parent/Guardian _____

Address _____

_____ Zip _____

Telephone _____

Parent/Guardian Signature

4H Educator or authorized representative _____

Address _____

_____ Zip _____

Rep Signature

*Remember: Proof of rabies vaccination strongly recommended - must be current, given more than 14 days prior to arrival at exhibition, and remain current for duration of the event. Consult your veterinarian.

Due to CCE office by June 15 of the current year

NEW YORK YOUTH LIVESTOCK NON-OWNERSHIP POLICY

The exhibitor, upon request to the event sponsor, shall provide proof of ownership of any exhibit

This non-owner **certificate** verifies that a 4-H member in New York and the owner of the animal have entered an agreement. A lease agreement allows a 4-H member to use the specified animal as a 4-H project.

Cornell Cooperative Extension (CCE) encourages the use of written lease agreements, however, it is the responsibility of the owner and exhibitor to agree upon the lease terms. Neither CCE nor Cornell University is legally involved in writing, implementing or terminating any lease agreements.

The following bill was legally adopted by the NYS Department of Agriculture & Markets July 1987.

Exhibits shall have been owned by the exhibitor for a period of at least (30) days prior to the entry of the exhibit provided, however, that any animal exhibit entered in a youth/air, youth exhibition or 4-H show or exhibition shall have been in the care of the exhibitor for a period of at least (60) days prior to entry of the exhibit.

CCE staff and state program administrators have maintained the following philosophy since 1987.

Non-owner/lease opportunities are intended for youth who do not already own an animal of this species type. For exhibition purposes, youth who are showing dairy or beef cattle are limited to two non-owned breeding class animals of this species type.

5/2020

In Rensselaer County, members who have non-owned or grade animals must have this completed form filed with the CCE office by June 15th of the current year to show said animal at the Schaghticoke or State Fair.

Owned animals that are registered must show on registration papers that the member "owned" the animal by June 15th of the current year to be eligible to show at the Schaghticoke or State Fair.