

Welcome To the 2021 -22 4-H Swine Project

- If you are joining by Zoom please rename yourself and add the first and last names of all participants joining by your device so you can get meeting credit.
- Please turn your Video on
- Open your chat session and type us your questions.



Welcome

**The Hog Committee would like to
welcome everyone to the project.**



Swine Project Committee Officers

Project Chairman – Ken Styers

Vice Chairman – Helen Styers

Secretary – Autumn Boardman

Treasure – Dawn Comstock



Committee

Scott Boardman

Kat Colvin

Chris Comstock

Marv Johnson

Chris Keefe

Frank Manning

Louis Smith

Autumn Boardman



Committee

AS many of you may already know we lost a friend and committee member to covid. Let us take a moment of silence for my friend Ben Colvin.



The 2021-22 Project Year Meeting Protocol

Our current plan is that all meetings will be Hybrid Meetings.

This means:

1) Every meeting will be available through Zoom. We will post the link and Credentials on the “Chautauqua County 4-H Hog Project” Face Book page. Dawn will send out an iRemind through a text to direct you to the Face Book Page- if there is something we post that we need you to see..

2) At this time we are planning to make the meetings available in person also. (As you are all aware, this could change at a moments notice)



The 2021 - 22 Project Year Meeting Protocol

3) Our plan is to record the meetings and make them available along with any handouts (watching a recorded meeting will not count as a meeting, however it is encouraged).

<http://Chautauqua.cce.cornell.edu/events/2016/01/06/4-h-hog-project>

4) the 4-H office will mail a hard copy of meeting materials if individually requested.



The 2021 - 22 Project Year Meeting Protocol

In person meeting requirements:

- a. please arrive by 6:15pm for check – in. Meeting starts at 6:30 pm**
- b. there will be two tables to check – in.**
- c. Please answer the Covid questions on the sign-in sheet**
- d. Attendance signature will be required**



The 2021 - 22 Project Year Meeting Protocol

In person meeting requirements:

- Parents must complete the health evaluation for their youth on the event/gathering attendance form .
- Social distancing procedures include the following Best Practices:
 - o The wearing of masks by all participants, parents, and volunteers (all present).
 - o Maintaining 6-foot distances between participants without touching of any kind
 - o Hand sanitizer available at all times.
 - o Participants are welcome to bring their own water (clearly labeled with their name) for hydration.



The 2021 - 22 Project Year Meeting Protocol

Zoom meeting requirements:

- a. in order to get credit for attendance we need to be able to identify all on-line zoom users.**
- b. not all e-mail addresses are identifiable**
- c. due to technology, your home IP may not support multiple zoom users on individual devices. We are certainly okay with multiple participants on a single device.**
- d. We are asking -for attendance credit – that all zoom users, once granted entry to the meeting, rename yourself first and last name.
Example: Ken Styers**
- e. If multiple users are using one device - rename yourself first and last names - including all Hog Program members. Example: Ken Styers, Helen Styers, Chris Keefe, etc.**



The 2021 - 22 Project Year Meeting Protocol

Zoom meeting requirements:

- f. turn on your video, if possible, to help protect from potential hackers.**
- g. open your chat sessions – we will be fielding questions through chat.**
- h. Our attendance reporting through zoom will help us track your connection time.**

In the event that you loose connection – reconnect as quickly as possible.

We will not be able to give meeting credits for people that are only on – line for a fraction of the meeting.



The 2021 -22 Swine Breeder's List

Corey Schauman

716-782-3913

Dustin Wierzba

716-941-1106

Isler Show Pig

Bill 740-815-2910

Scott 740-262-2850

Don Anderson

716-499-7479

Brian Becker

716-673-5771

Matt Harper

716-484-0592

Rodney Spinler

716-338-6073

Schaffer's Auction

1-888-690-2022

Phil Crossley

716-267-7202

Eric Vanvalkenburg

585-721-6873



The 2021 – 22 Swine Project Correspondence

Face Book Page

Chautauqua County 4-H Hog Project

Program Resources

<http://Chautauqua.cce.cornell.edu/events/2016/01/06/4-h-hog-project>

iRemind

To get signed up with us - Text 81010 Message@hogpr



The 2021 - 22 Swine Project Rule Changes

Meeting Requirements for 2020-2021 Project Year
4 of 8 Meetings Required Via Zoom or In Person All Zoom meeting links will be shared in iRemind and on the Chautauqua County 4-H Hog Project Facebook Page.

NEW THIS YEAR-

Rule # 15 – April Weigh in / Tagging **“WILL”** count as a project meeting (must Sign In)



The 2021 – 22 Chautauqua County Fair

July 18th through the 24th



\$ 20.00

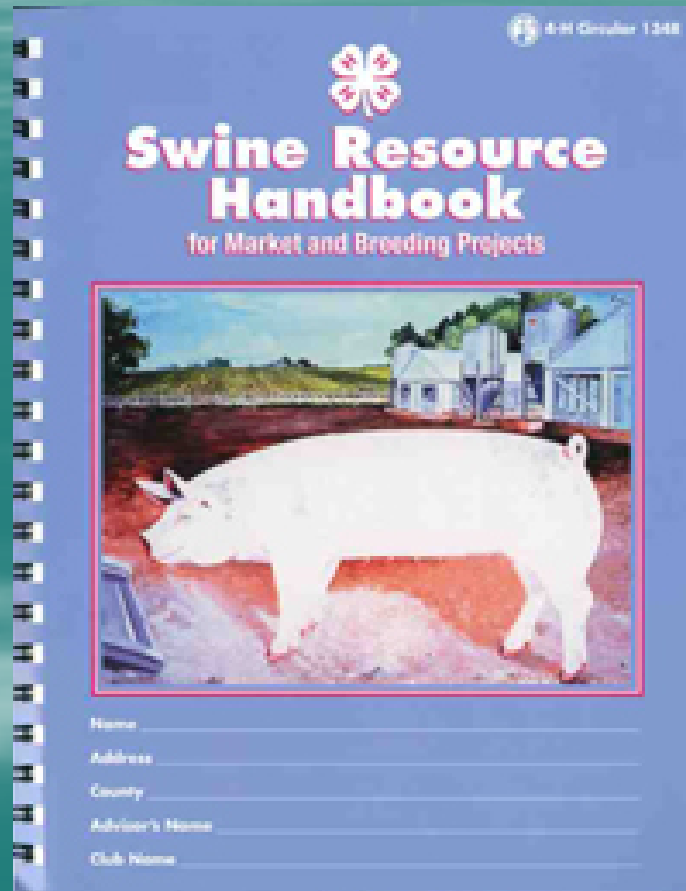



The 2021 - 22 Swine Record Books



Final 4-H MARKET HOG RECORD 20__



NAME _____ AGE _____ DATE OF BIRTH ____ / ____ / ____

ADDRESS _____ ZIP _____

4-H CLUB _____ EAR TAG # _____

-
1. Breed of Hog _____
 2. Purchase Date _____
 3. Date of Birth of Hog _____
 4. Purchase Weight _____ Tag Weight _____
 5. Purchase Price _____
 6. Purchased Hog From _____
 7. Number of Days on Feed From Tagging Date to Sale Day _____
 8. Weight for Show _____ Wt. Sale _____
 9. Total Gain (#8 Sale Wt.—#4 Tag Wt.) _____
 10. Average Daily Gain (#9 divided by #7) _____
 11. Total Feed (LBS) Used from Tagging to Sale Day _____
 12. Feed Efficiency (#11 divided by #9) _____
 13. Total Amount Paid when Sold (Purchase price X Wt.) _____
 14. Commission (See Sales Receipt) _____
 15. Expenses (Pig, Feed, Equipment, Vet etc.) _____
 16. Total expenses (#14 + #15) _____
 17. Profit (or Loss) _____

What problems did you encounter in your hog project and how could you have improved your pig's performance?

What changes do you think should take place in the 4-H Market Hog Project?

What did you enjoy the most about the Hog Project?

PRESENTATION RECORDS (See Rule 22 in Project Book)

SUBJECT AREA _____ LOCAL/COUNTY/FAIR _____ DATE _____ LEADERS SIGNATURE _____

	February	March	April	May	June	July	TOTALS
EQUIPMENT & HANDLING EXPENSES							
MEDICAL & VETERINARY EXPENSES							
MISCELLANEOUS Bedding & Housing							
FEED Cost per 100 lbs							
FEED Date Purchased							
FEED CONTENTS (Slip from Bag or what you used to make your feed)							



Breeds of Swine

Duroc





Breeds of Swine

Hampshire





Breeds of Swine

Landrace



Mapes



Breeds of Swine

Herford

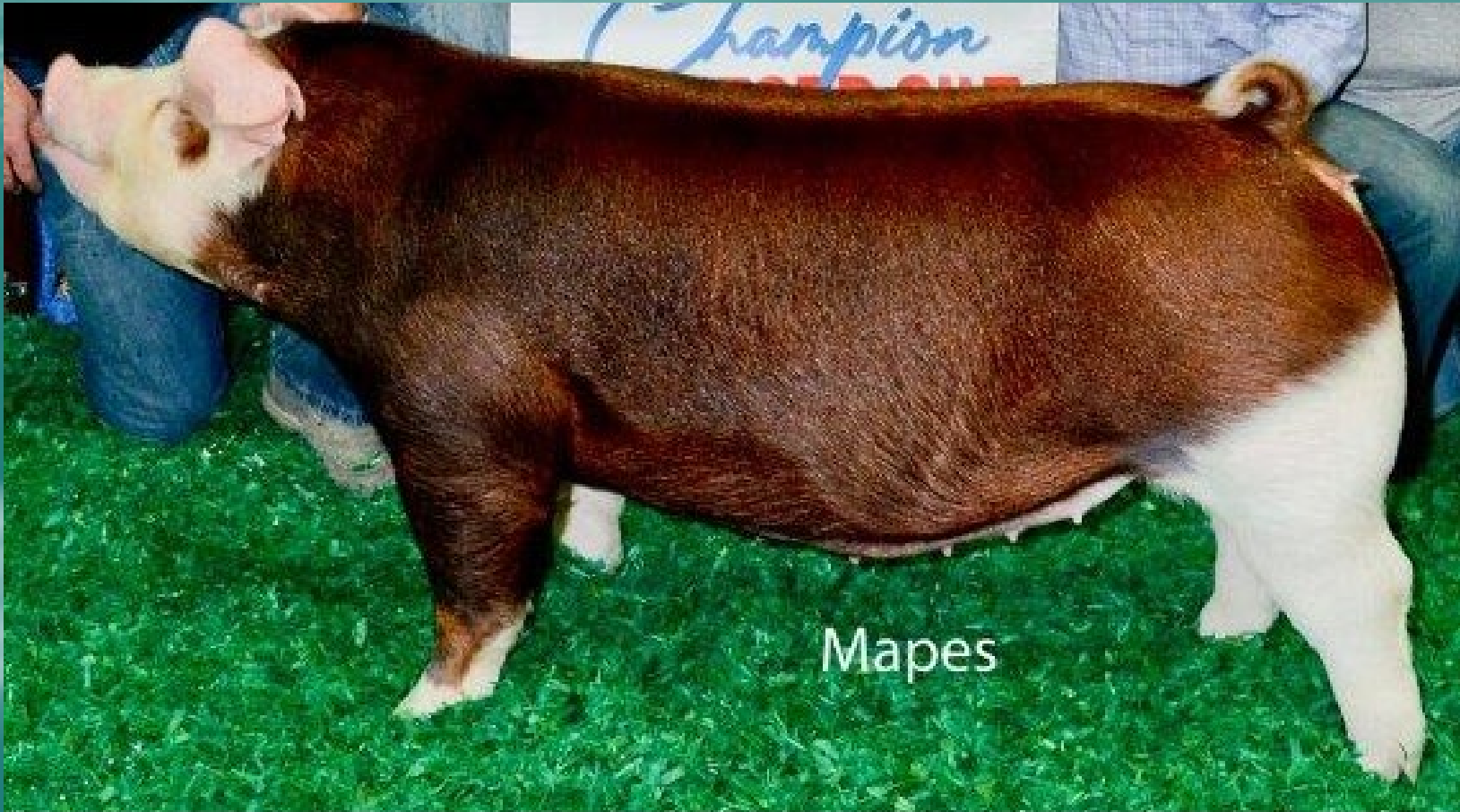

Mapes



Breeds of Swine

Poland China

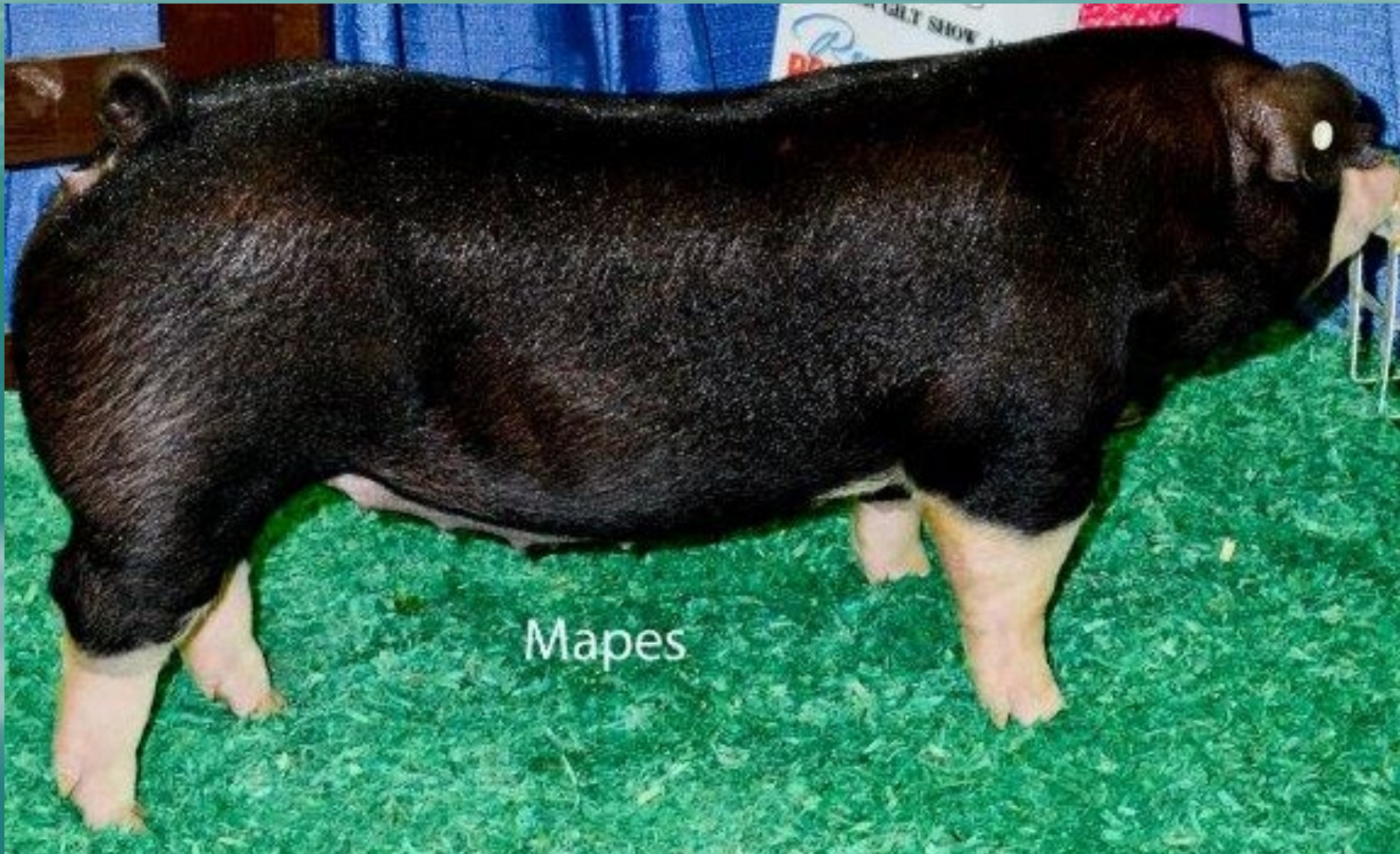



Breeds of Swine

Yorkshire





Breeds of Swine

Tamworth

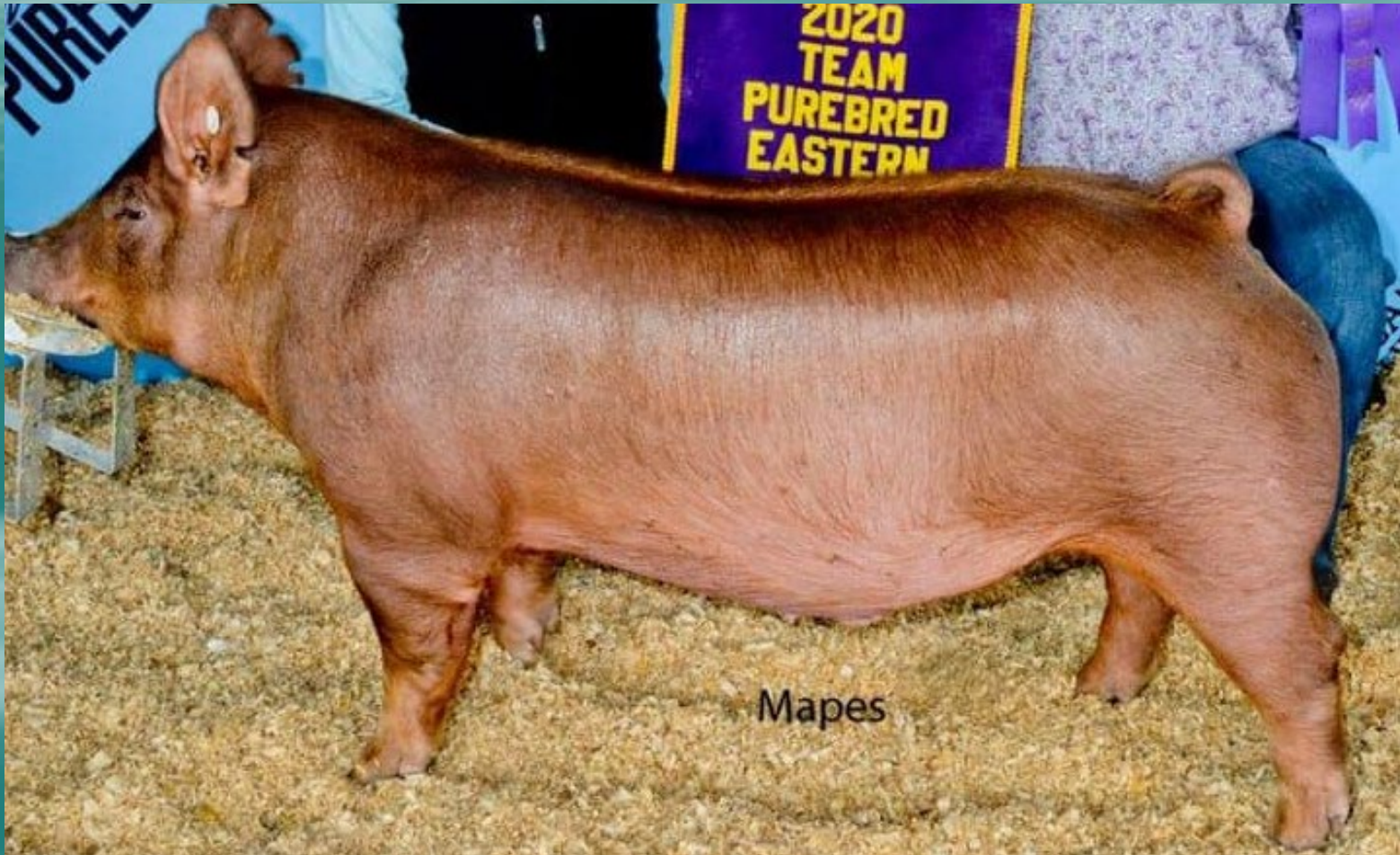



Breeds of Swine

Spot





Breeds of Swine

Berkshire





Breeds of Swine

Chester

