



Chautauqua County
Cooperative Extension Service



CLOVERBUD 4-H Rabbit Project Record Book

For Chautauqua County 4-H
Cloverbud Rabbit
Program Members

CLEMSON
UNIVERSITY
Modified from 2014

Clemson University Cooperative Extension Service offers its programs to people of all ages, regardless of race, color, sex, religion, national origin, disability, political beliefs, sexual orientation, marital or family status and is an equal opportunity employer.

Welcome to the 4-H rabbit project. The 4-H rabbit project is a wonderful project to learn about the care and maintenance of having a backyard pet. Keeping good records is an important part of your 4-H work. Accurate records will tell others about your work and progress and will help you learn more about rabbits.

As part of this project you will be required to fill out this project book and bring it to an interview judging at the Chautauqua County Fair in July. At the Fair you will present your completed project book to the judge, who will then ask you several questions about your rabbit and what you have learned from doing the 4-H backyard rabbit project.

If you have any questions about the 4-H rabbit project ask a Rabbit Project Advisory Committee Member.

Have fun learning about rabbits!

My Project Goals

Example:

- Learn something new (how to groom a rabbit, how to tell a male from a female)
- Do a demonstration on rabbits at my 4-H Club meeting
- Have fun

Write down several things you want to learn or do this year. Also think about how long it will take to complete your goal and who or what you will need to achieve your goal.

My 4-H Rabbit Project Record Book

Insert photo of you and your rabbit here

For use by all Chautauqua County 4-H rabbit project members

Print Name:	Age:	DOB: / /	Grade:
Street Address:		City:	State: Zip:
Phone Number: () -	Email:	Years in Project:	4-H County:
Name of Club:	Club Leaders Name:		4-H Year

Cloverbud Rabbit Project Summary

1. My Rabbits Name is: _____.
2. My Rabbit's Favorite Thing to do is _____.
3. What breed is your rabbit? _____.
4. A boy rabbit is called a Buck.
A girl rabbit is called a Doe.

My Rabbit Is A:

- _____ Buck
_____ Doe
_____ I'm not sure

5. My favorite part of my 4-H rabbit project was _____
_____.
6. My least favorite part of my 4-H project is _____
_____.

Draw a Picture of Your Rabbit

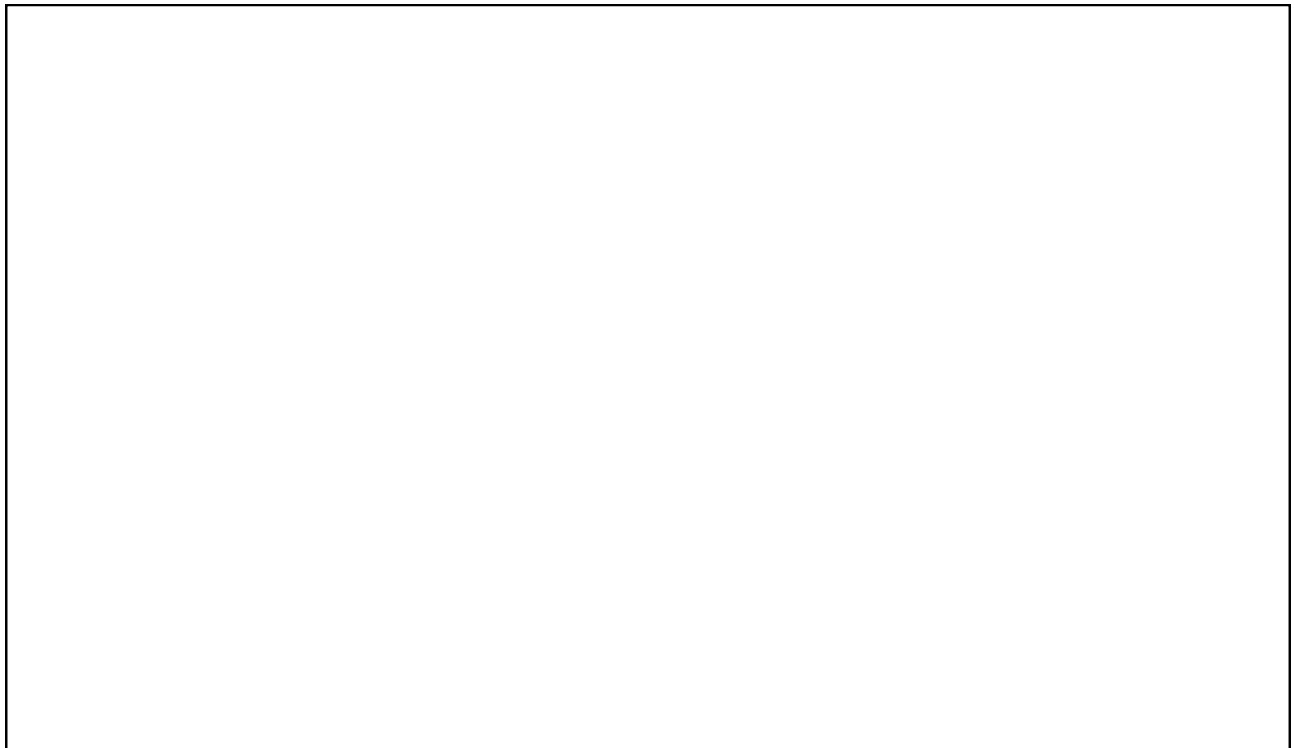

Color this rabbit to
look like your rabbit.

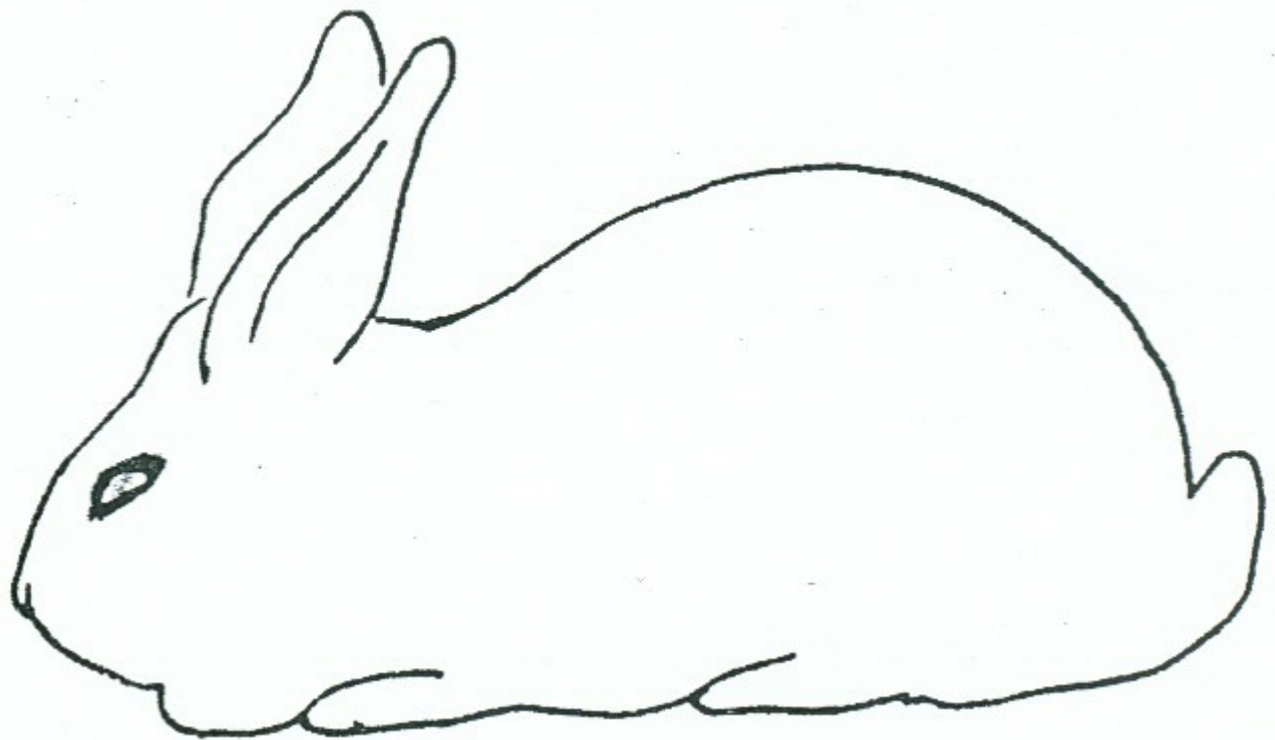

NAME: _____
AGE: _____
DATE: _____

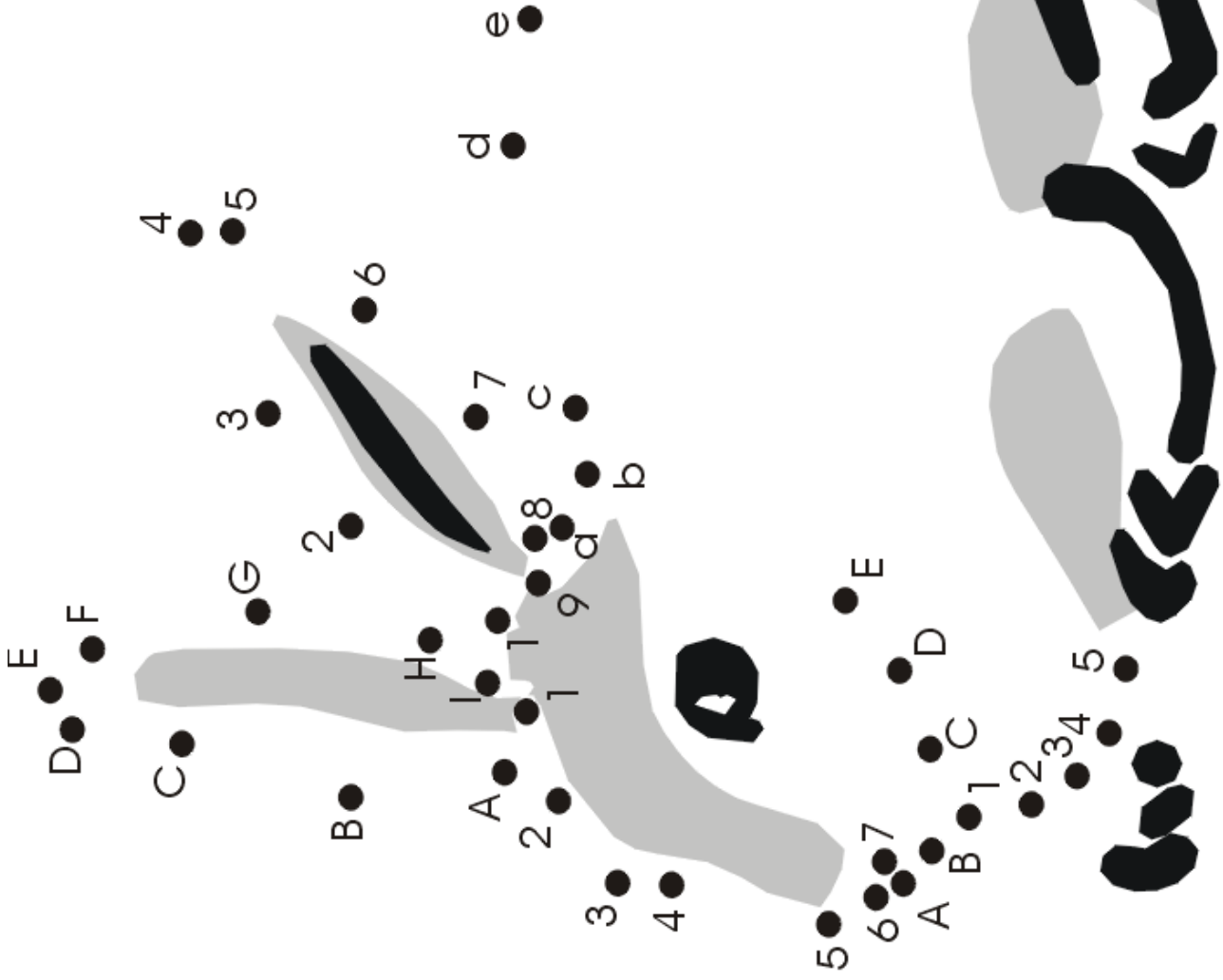

Parts of a Rabbit

Drawing a line to match the parts of a rabbit with the parts listed below.

Leg
Tail Eye Cheek Belly
Shoulder

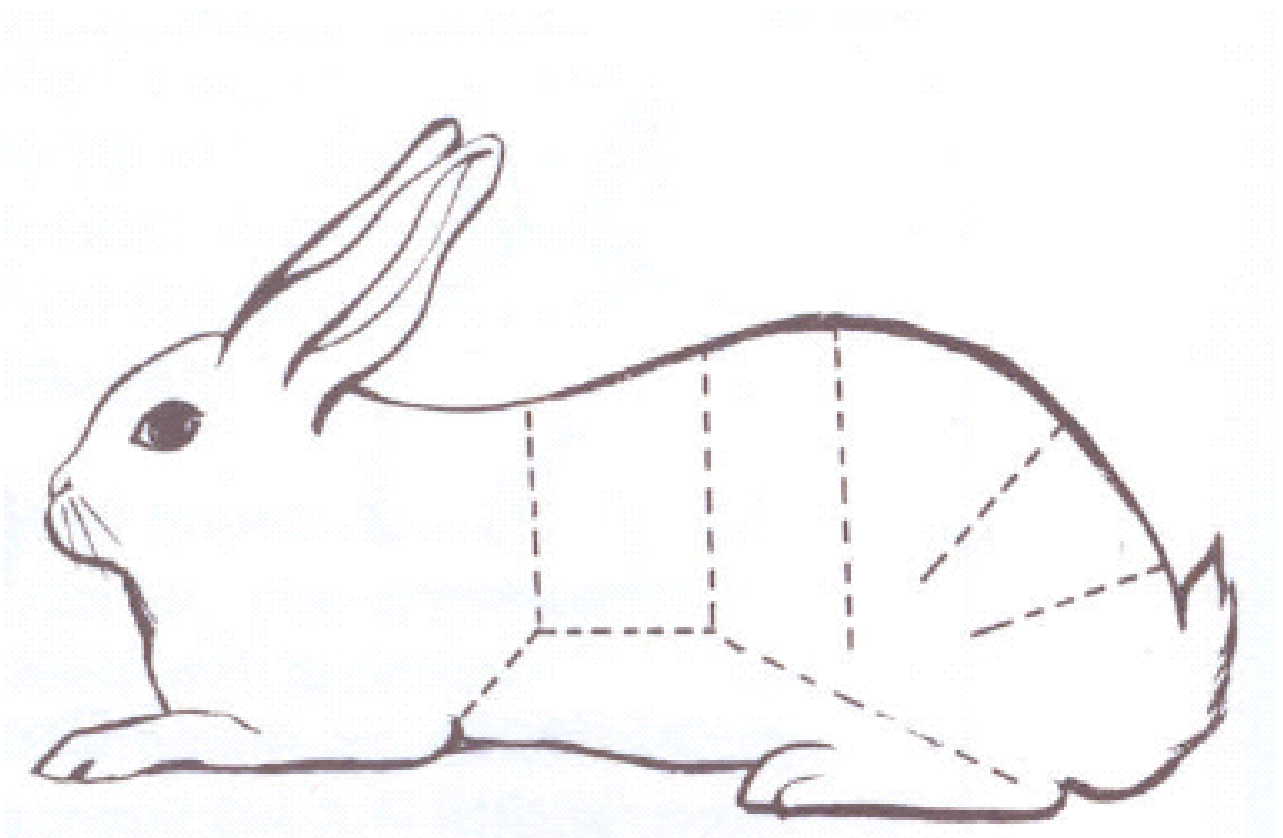

Ears
Dewlap Flank
Loin
Hip Rump
Rib

Housing

1. What type of housing do you use? *(Check all that you use.)*

- Wood
- Wood and Wire
- Wire Cage
- Other _____

Feeding

1. What kind of food do you use? *(Check all that you feed.)*

- | | |
|---------------------------------------|--------------------------------------|
| <input type="checkbox"/> Pellets | <input type="checkbox"/> Carrots |
| <input type="checkbox"/> Fresh Water | <input type="checkbox"/> Apples |
| <input type="checkbox"/> Grass | <input type="checkbox"/> Hay |
| <input type="checkbox"/> Other Grains | <input type="checkbox"/> Other _____ |

2. When do you feed your rabbit(s): *(Check all that apply.)*

- Morning
- Noon
- Afternoon
- Evening
- Other _____

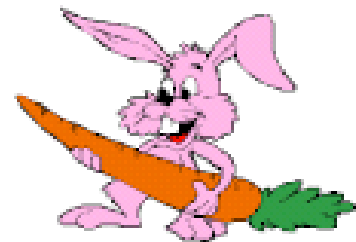

3. The most important item to give your rabbit is: _____

CIRCLE What rabbits should eat

SQUARE What people should eat

HINT: Some should have **BOTH**



Do you know?

What one of the above is most important to both people and rabbits?

Rabbit Equipment

Match the rabbit equipment with the pictures.

HINT: Not all words will be used.

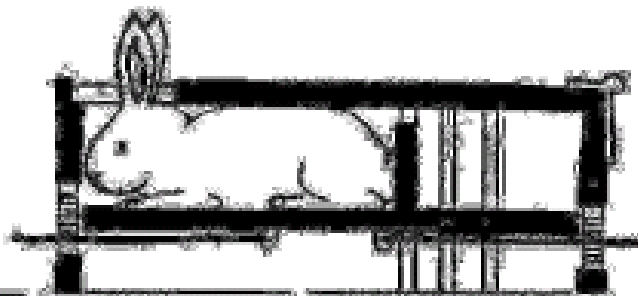
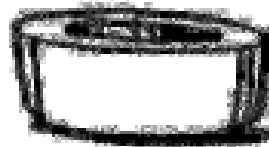
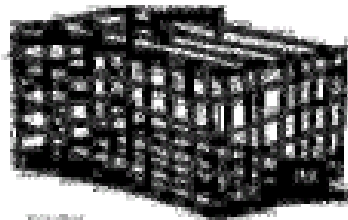
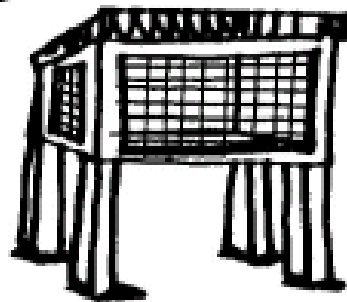
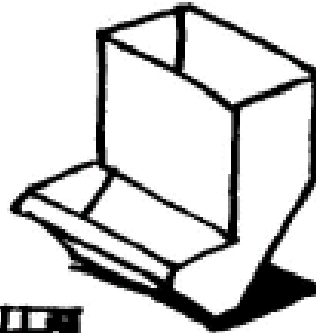
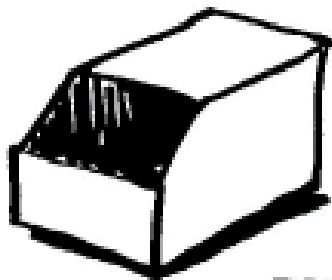

- A. Hutch
- C. Waterer
- E. Carrying Box
- G. Cage

- B. Nest Box
- D. Feeder
- F. Tattoo Box
- H. Box

Rabbit Breeds

Identify the breeds of rabbits by drawing a line to match the pictures below with the correct breed name.



English Lop

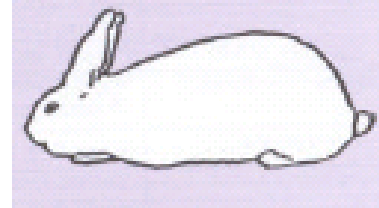

Netherland Dwarf

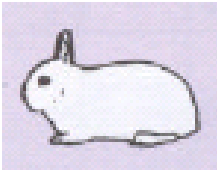

New Zealand



Dutch



French Angora



Belgian Hare



Rex

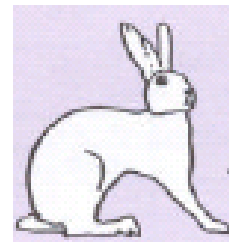

Polish

Do you know?

The largest rabbit breed is the _____.

The smallest rabbit breed is the _____.

Breeds of Rabbits

Choose two breeds of rabbits and do the following:

- 1) List the breeds.
- 2) Decide if each breed is used for meat or fur.
- 3) Draw and color a picture of the breed.

Breed: _____ Breed: _____

Meat or Fur

Meat or Fur



End-of-Project Signatures

By signing the form below, I am stating I completed the 4-H rabbit project book on my own, or with limited help, and the information included throughout the report is accurate and thorough.

Print Name

Signature

Date

By signing the form below, I am stating that I was aware of the 4-H rabbit project record book and the signed above completed this project accurately and with limited help.

Printed Parent's Name

Signature

Date

Rabbit Committee Member Name

Signature

Date
