

4-H Small Animal Record

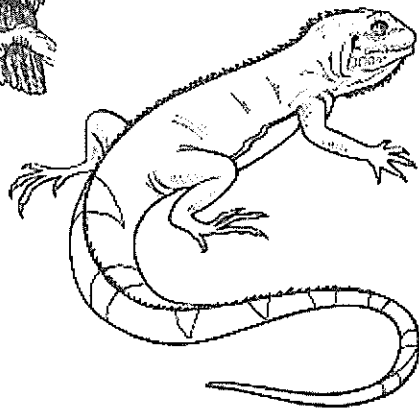
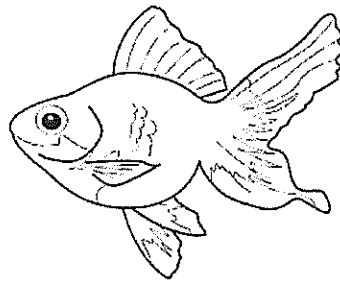
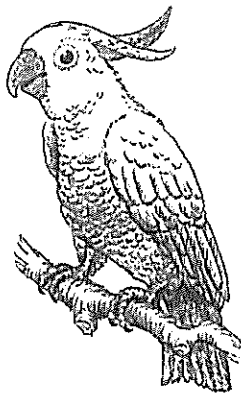

Name _____ 4-H age _____

City _____ State _____ Zip _____

County _____ 4-H Club _____

Years in 4-H _____ Years in Project _____

Club Leader _____

Date Record Started _____ Date Closed _____

Goals

Identifying goals and how you are going to reach those goals is important to help you become more skilled and knowledgeable about your project and other parts of your life. Goals may be personal or specific to your project. Ask Yourself, what do I want to accomplish this year?

Record one SMART goal (**Specific, Measureable, Attainable, Realistic and Timely**) with two "TO DO's" that will help you complete your goal. See Record Book guide for help on writing **SMART** goals

Goal	
To Do Plan	1.) 2.)

If your unsure what to do, who can you go to for help about your projects?

4-H Small Animal Record



Name: _____ Age: _____ Years in 4-H _____

Address: _____

4-H Club: _____ Leader: _____

Type of Pet: _____ Age of pet: _____

Name of Pet: _____

Where did you get your pet from? _____

When did you get your pet? _____

Feeding, Housing & Equipment

What kind of feed do you give your pet? _____

What is the weight/ quantity per serving? _____ How often? _____

How much total feed per month? _____ Cost? _____

Where, or in what, do you house your pet? _____

How much does housing cost? _____

List any other equipment you purchased/use for your pet with costs:

Total Cost for the Year:

(Please fill in the total cost of each category for the year)

Feed:	
Housing:	
Equipment:	
Veterinarian:	
Miscellaneous:	
TOTAL:	

Goal Reflection

Goals help you to achieve more when you review them each year. At the END of the year, answer the following:

Did you meet your goal this year? Why or why not?	
Which "to Do" did you complete?	
What helped you be successful?	

Project Completion

I declare that the information in this book is correct and all 4-H requirements, including Meat Quality Assurance training, have been completed to the best of my knowledge.

Last Meat Quality Assurance training attended: _____ (if applicable)
Date Location

Member Signature

Date

Leader Signature

Date

Parent/ Guardian Signature

Date

NOTE: Include this as the very last page of your record book, after your story, pictures and any supplement pages

