

# Due with Advanced Entry Paperwork

## NON-OWNERSHIP CERTIFICATE 4-H GOAT

Name of Animal \_\_\_\_\_

Date Animal Born \_\_\_\_\_ Sex \_\_\_\_\_ Class \_\_\_\_\_  
Month Day Year

Name of Sire (Father) \_\_\_\_\_

Name of Dam (Mother) \_\_\_\_\_

Registry/Breed \_\_\_\_\_ Registration Number \_\_\_\_\_

Tattoos/Ear Notch Left ear \_\_\_\_\_ Right ear \_\_\_\_\_

Other identifying numbers, etc. \_\_\_\_\_

Draw color markings, etc. on each side and face or attach photographs. Animals must be uniquely identified.

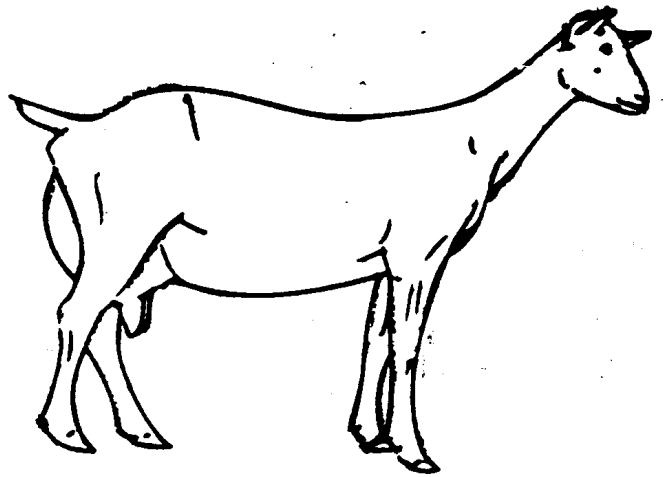
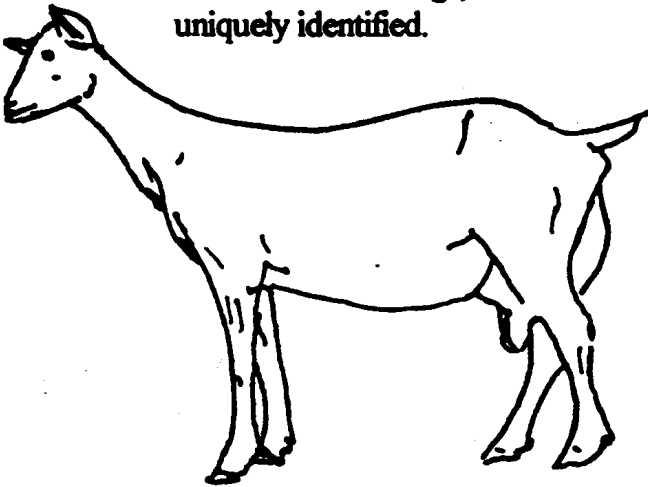

OWNER \_\_\_\_\_

Phone \_\_\_\_\_

Signature \_\_\_\_\_

Address \_\_\_\_\_

\_\_\_\_\_

\_\_\_\_\_

This animal has been officially designated as the 4-H project animal of this 4-H member as of June 1 of this year.

4-H Member Name \_\_\_\_\_

Address \_\_\_\_\_

\_\_\_\_\_

Phone \_\_\_\_\_

Member's Signature \_\_\_\_\_

\*\*\*\*\*

Parent/Guardian \_\_\_\_\_

Address \_\_\_\_\_

\_\_\_\_\_

Phone \_\_\_\_\_

Signature \_\_\_\_\_

4-H Leader Name \_\_\_\_\_

Address \_\_\_\_\_

\_\_\_\_\_

Phone \_\_\_\_\_

Club Name \_\_\_\_\_

Leader's Signature \_\_\_\_\_

\*\*\*\*\*

Agent \_\_\_\_\_

\_\_\_\_\_

Signature \_\_\_\_\_

Comments:

\_\_\_\_\_

\_\_\_\_\_