

Seneca County 4-H Animal Records

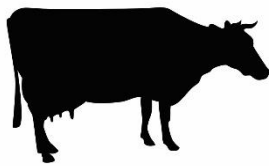

Dairy

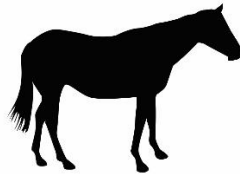

Horse

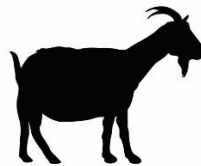

Goat

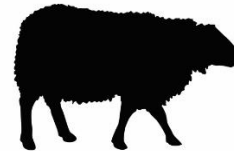

Sheep



Dog



Swine



Rabbit and Cavy

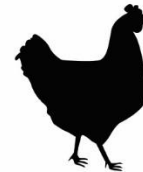

Poultry

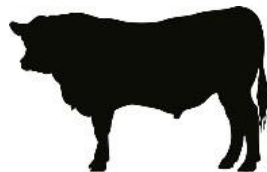

Beef



Waterfowl

Name _____ Address _____

Age (as of January 1 of current year) _____ Project year _____

Name of Club _____ County _____

Number of years in each species are _____

Project:

Write a brief description on goals you want or have completed during this 4-H year for each species.

Please tell us about your project animals (Check all that apply and list species that apply.
Please note, large livestock require a non-ownership and lease form)

- I purchased my project animal _____
- My project animals are bred & owned from my farm _____
- I lease my project animal _____
- I board my project animals at another farm _____

Animal Inventory Record

Species	Breed	Animal ID	Age /Sex	Description

Animal Stock Purchase/Sold

Species	Breed	Age/Sex	Sold or Purchased	Reason

Animal Birth/Death

Date	Species	Breed	Birth/Death	Comments/Details

Show Record

Date	Species	Name of Show	Placement/Ribbon

Health Care Record/ Veterinarian Visit

Date	Health Problem	Treatments/ Vaccinations

Financial Summary

Profit Record (Wool, Manure, Pets, Supplies)

Date	Item/Animal Sold	Cost
		\$
		\$
		\$
		\$
		\$
		\$
		\$
		\$
		\$
		\$
Total Profit		\$

Expense Record (Feed, Veterinary Care, Supplies)

Date	Item Purchased/Amount	Cost
		\$
		\$
		\$
		\$
		\$
		\$
		\$
		\$
		\$
		\$
		\$
		\$
		\$
		\$
		\$
		\$
		\$
		\$
		\$
		\$
		\$
Total Expense		\$

Net Profit or Loss \$ _____

Animal Care and Management

Your projects require regular care and management. Explain and list the things necessary to take care of your project animal(s).

Include the following:

- Feeding and watering practices
- Grooming (clipping, trimming, foot care, etc...)
- Health practices and medicines
- General Management (cleaning living area and feed pans, halter breaking, obedience training, etc...)

Daily- Things done every day
Weekly- Things done once a week
Monthly- Things done once a month
Yearly- Things done one time or occasionally throughout the year

