

CREATIVE CHILD CARE
DB. 2429 P. 670

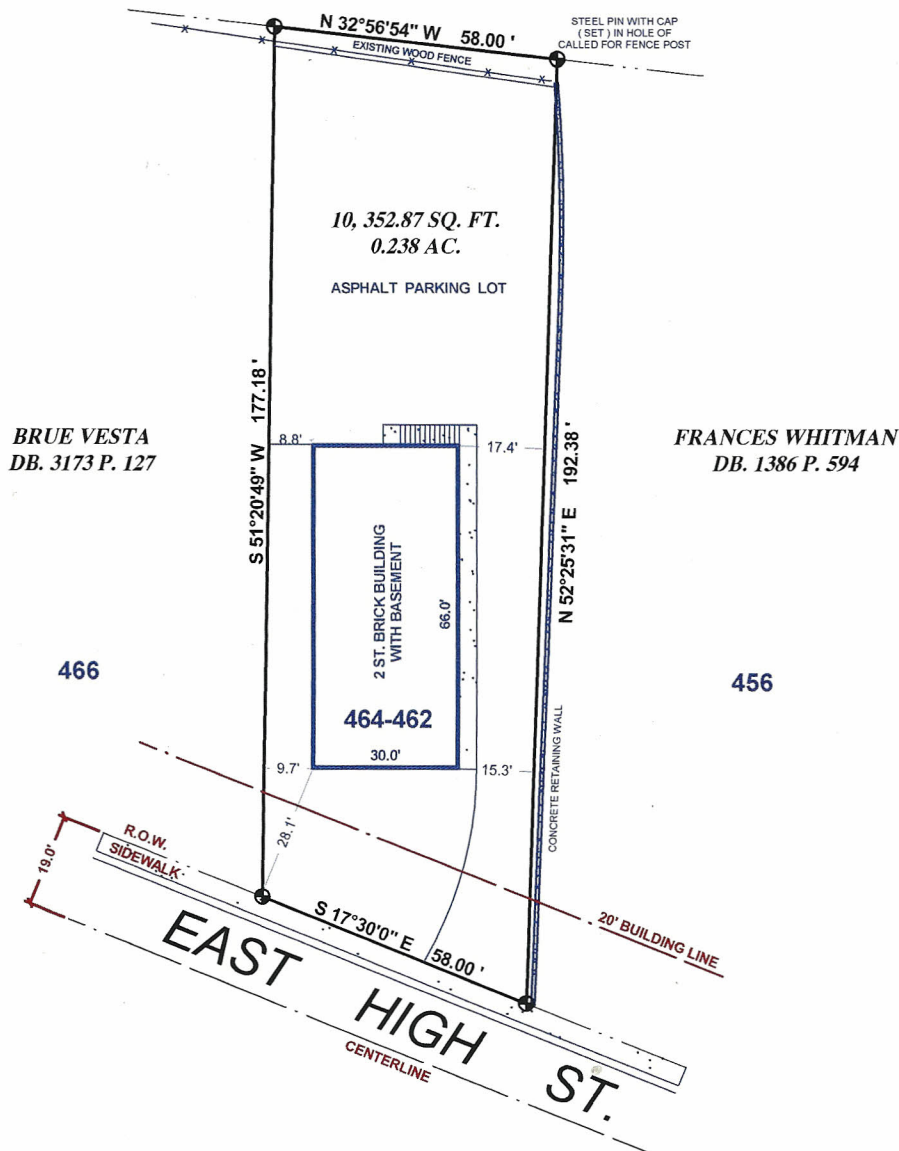
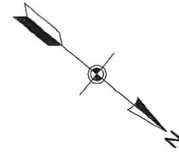

- 1: THIS IS NOT A RECORDABLE DOCUMENT.
- 2: THIS PLAT DOES NOT CREATE NEW PROPERTY LINES OR ALTER EXISTING PLATTED PROPERTY LINES IN ANY WAY.
- 3: THE PURPOSE OF THIS PLAT IS TO SHOW FIELD CONDITIONS AND TO REFLECT RECORDED PLATTED INFORMATION.
- 4: ANY CORNERS SET THIS SURVEY WERE SET USING RECORD PLAT INFORMATION.
- 5: PLATTED EASEMENTS HAVE BEEN SHOWN, OTHER EASEMENTS MAY OR MAY NOT EXIST.
- 6: ANY NOTES OR RESTRICTIONS ON PLAT OF RECORD SHALL ALSO APPLY TO THIS PLAT.

THIS FIELD SURVEY WAS DONE BY METHOD OF RANDOM TRAVERSE WITH RADIAL SIDESHOT CORNER TIES. ERROR OF CLOSURE EXCEEDS 1-10,000 AND WAS NOT ADJUSTED FOR CLOSURE. THIS IS A CLASS A SURVEY. ALL WORK WAS PERFORMED BY ME AND IS TRUE AND CORRECT TO THE BEST OF MY KNOWLEDGE AND BELIEF.

Randy Martin
RANDY MARTIN, L.P.L.S. #3140

RANDY MARTIN
L.P.L.S. # 3140
1806 CANTRILL DR.
LEXINGTON, KY. 40505
TELE. 294 - 4699 / FAX 293 - 0580
MOBILE 229 - 2899



- REPRESENTS MONUMENTED LOT CORNER/ PIN CAP (SET)
- ADJOINERS BOUNDARY LINE
- HEAVY BLACK = PROPERTY / BOUNDARY LINE
- BLUE = BUILDING OR OTHER IMPROVEMENT
- RED = BUILDING LINE OR OTHER ESMT.

PLAT OF PROPERTY SURVEY FOR:

Brue Vesta Int., LLC
462-464 East High Street
Lexington, Kentucky

Metes & Bounds
Deed Book 3173 Page 140

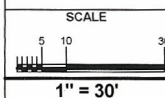

DATE OF FIELD SURVEY:
OCTOBER 9, 2013

DRAFTED BY
R.MARTIN
PROJECT NO.
470-2013