



# Entrance from the garage into the mud room



East side of the utility room = laundry  
area



West side of laundry room = Pantry  
and entrance to kitchen



# Entrance to kitchen/dining area



# Dining area and entrance to the pantry



# Kitchen area and entrance to the Pantry





# Entertainment area in front of kitchen/dining area





# Entrance to East side rooms = guest rooms



Closet of one of the guest rooms. The guest rooms and guest bathroom are all done.



# Entrance to Foyer



Foyer and half bath. Everyting west of the foyer is completely gutted



# Gutted half bath

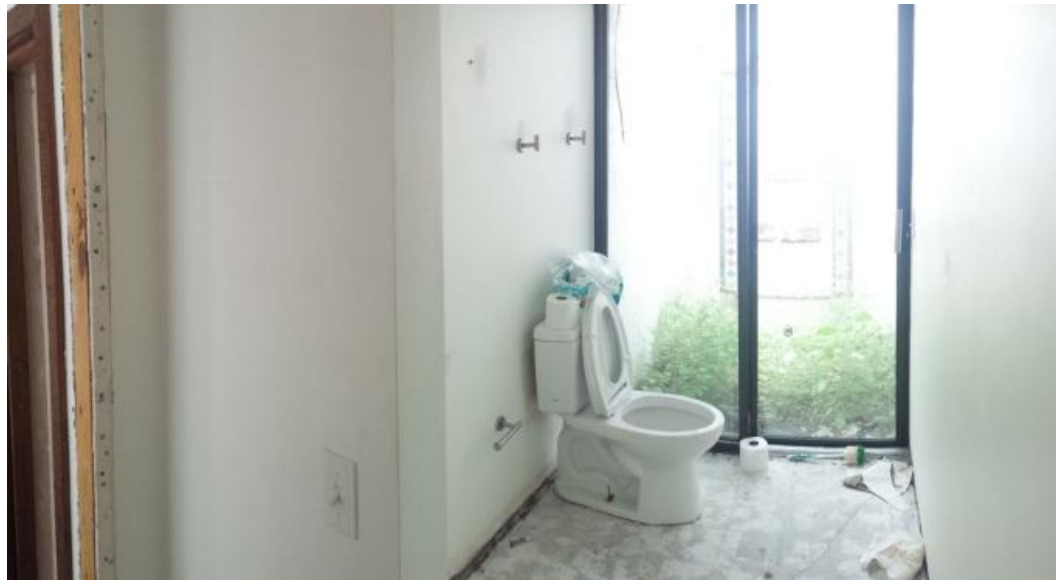

# Sunken Living Room





# Master bathroom gutted and used to store our things





Area in front of walk in closet. We want to use this as additional closet.



# Gutted Master Bath entrance



# Gutted Master bath, sunken portion

