

# Initial rough sketch of 900-1,100 sq foot basement addition over original foundation/basement

- Adding an exit door (cutting into the concrete) to the backyard
- Adding a stairwell to the basement under our current stairwell to the 2nd floor. That space is currently a broom closet with a ladder down.
- Removing a couple of feet deep of dirt throughout. 7 to 10 feet dirt to ceiling currently
- Moving/Changing out support pilings that are in the way
- Framing and finishing a family room, bedroom, bathroom, closet/gym and hallway to the exit door

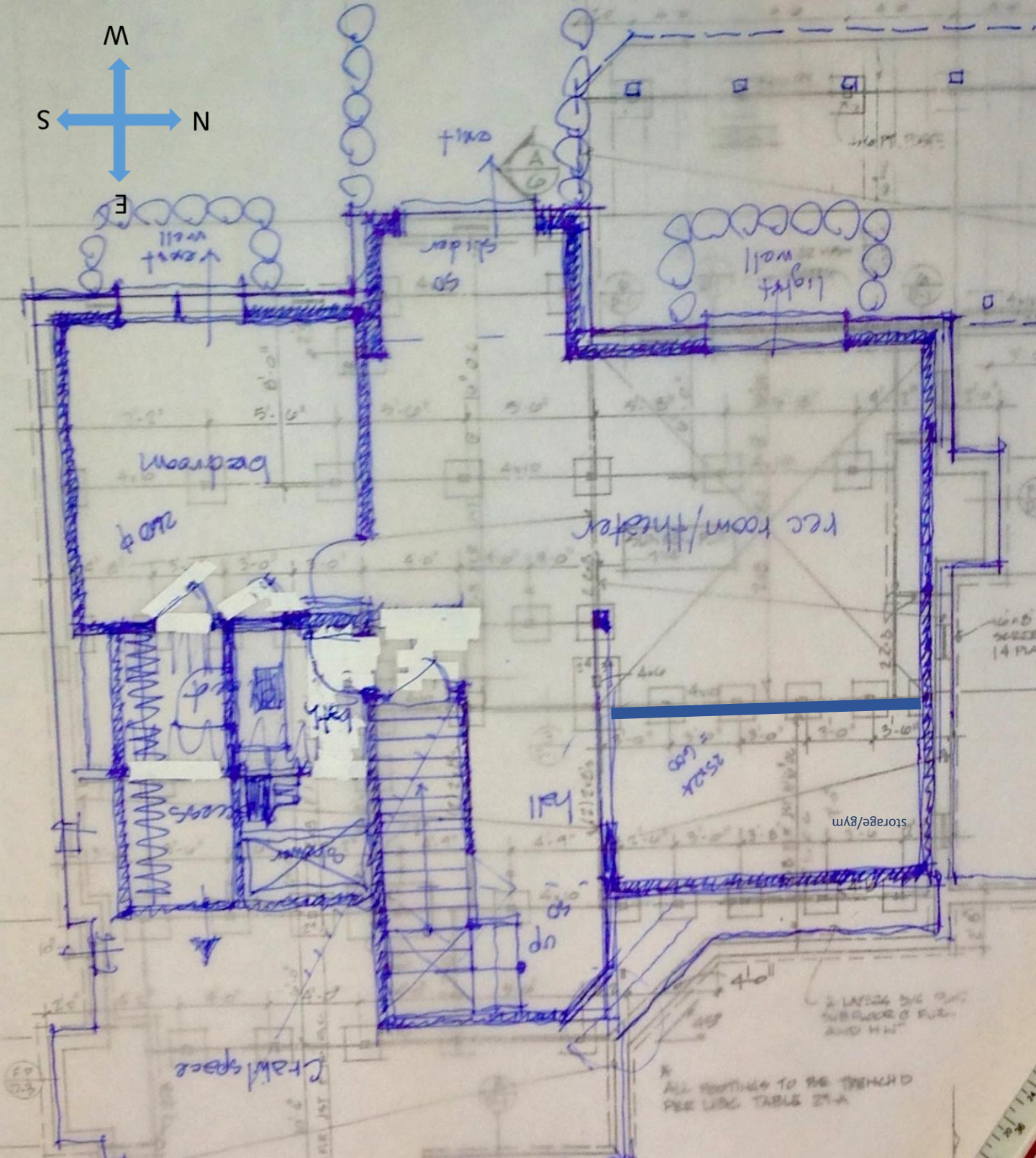











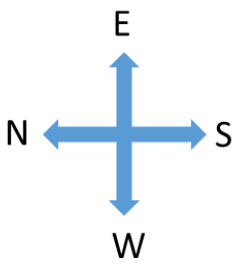

Back side of the house showing the proposed site of exterior entry

