

The Dr. Joseph C. Toland

21st Annual EXCELLENCE IN EDUCATION CONFERENCE

Optometry Grand Rounds:

Clinical Challenges, Clinical Pearls

Sunday
May 1, 2011

8:30 AM – 5:00 PM

7 Hours — COPE Approval Pending
7 – TPA
5 – Orals
2 – Glaucoma

**Pennsylvania College of Optometry
at Salus University**
Hafters Student Community Center
Elkins Park, PA

Supported by unrestricted
educational grants from

**Luxottica
Vision Service Plan**

TRIBUTE TO A LEADER

This annual conference is a tribute to Dr. Joseph C. Toland, whose avid support of optometric education and residency training has paved the way for how we practice optometry. A PCO graduate and professor, Dr. Toland recently celebrated his 40th anniversary of seeing patients at The Eye Institute and lecturing to our students and residents. He is a great clinician, teacher, mentor and friend.

PCO extends our deepest respect and gratitude to Dr. Toland. In his honor, all proceeds from this annual event will directly benefit our residency program.



RESIDENCY PROGRAM

The Pennsylvania College of Optometry (PCO) at Salus University manages one of the nation's largest residency programs. We offer post-graduate training in primary care with an emphasis in ocular disease; low vision rehabilitation; pediatrics/vision therapy; and cornea/contact lenses. Our residents receive excellent training while providing patient care to a large and diagnostically diverse population, rotating among specialized clinical services, attending lectures and presenting at scientific meetings.

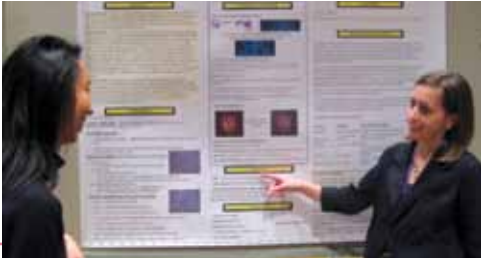

SCHEDULE

Outstanding clinical educators and practitioners will discuss a broad range of anterior and posterior segment ocular conditions in a case-based, grand rounds format. The lectures will be followed by one hour of scientific poster presentations by our current residents.

Sunday, May 1, 2011

8:00 AM	Registration with Continental Breakfast
8:30 AM	Announcements
8:40 AM	Progression in Glaucoma <i>Mike Cymbor, OD, FAAO</i>
10:40 AM	Coffee Break
11:00 AM	Mysteries of the Unexplained: Anterior Segment Grand Rounds <i>William Marcolini, OD, FAAO</i>
12:00 PM	Boxed Luncheon
1:00 PM	Ocular Complications of Systemic Conditions <i>Robert Duszak, OD, FAAO</i>
3:00 PM	New Therapeutics Update <i>Alissa Coyne, OD and Michael Rebar, OD</i>
4:10 PM	Scientific Poster Presentations <i>PCO Residents</i>
5:00 PM	Closing

SPEAKERS

Alissa Coyne, OD

Class of '10

Dr. Coyne is completing a residency in primary care and ocular disease at The Eye Institute, PCO. She has presented a poster at the American Academy of Optometry and published an article in *Review of Cornea and Contact Lenses*. She has a strong interest in ocular disease and contact lenses.

Michael Cymbor, OD, FAAO

Class of '96

Dr. Cymbor completed a residency at the Wilkes-Barre Veterans Affairs Medical Center and works in private practice in State College, PA. A fellow of the Glaucoma Optometric Society, he frequently lectures on the integration of the latest technologies and therapies to diagnose and manage glaucoma. He serves as a reviewer for *Clinical Optometry*. His article entitled "Concordance of Flicker Comparison versus Side-by-Side Comparison in Glaucoma" was recently published in *Optometry*.

Robert Duszak, OD, FAAO

Class of '02

Dr. Duszak completed a residency in primary care and ocular disease at The Eye Institute, PCO in 2003. He has extensive experience in diagnosing and treating oculosystemic diseases as a staff optometrist at the Philadelphia Veterans Affairs Medical Center and Nemours Health Clinic. He is an editorial board member of the *Journal of Vaccines and Vaccination* and an academic referee for the *International Journal of Pediatric Otorhinolaryngology*. He lectures extensively at local, regional and national meetings.

William Marcolini, OD, FAAO

Class of '01

Dr. Marcolini practices at Omni Eye Services, a high-volume referral center managing advanced glaucoma, retinal diseases, corneal conditions, neurological pathologies, and pre and post-operative care. He has substantial experience in diagnosing and managing anterior segment emergencies and diseases. His articles have been published in *Review of Ophthalmology* and *Optometric Management*. He is an adjunct faculty member at PCO and four other colleges of optometry.

Michael Rebar, OD

Class of '10

Dr. Rebar is completing a residency in primary care and ocular disease at The Eye Institute, PCO. As a student, he traveled to Haiti with the Student Optometric Service to Humanity and volunteered with the Special Olympics and Lions Clubs International Opening Eyes Program. Dr. Rebar has a strong interest in retinal diseases, glaucoma and dry eye management.

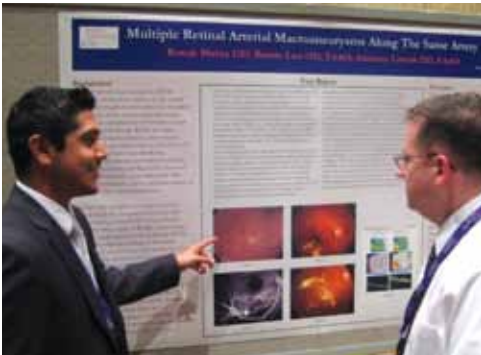

REGISTRATION

Fee: \$200 per person

This fee includes continuing education, continental breakfast, lunch and handouts.

A \$25 administrative fee will be charged for all cancellations. No refunds will be made after April 22, 2011.

Capacity is limited. Registration is processed on a first-come, first-served basis.

Confirmation of your registration will be sent by email — please provide your email address on the registration form.

Please provide your OE tracker number on the registration form. If you do not know your number, contact the Association of Regulatory Boards of Optometry via phone at 704.970.2710.

For more information, call the Pennsylvania College of Optometry at Salus University at 215.780.1381 or email bwatson@salus.edu.

DIRECTIONS

From the South via I-95

Follow I-95 North to I-76 West (Schuylkill Expressway). Follow I-76 West to Exit 340B (Route 1 North — Roosevelt Boulevard). Follow Route 1 North and exit at Broad Street. Turn left onto Broad Street and drive 20 blocks. Bear right onto Route 611 North (Old York Road) and drive approximately 2 1/2 miles. Turn left onto Route 73 West (Township Line Road). Turn left at first light onto Breyer Drive. Follow signs for Salus University's campus and parking.

From the North and West via Pennsylvania Turnpike

Follow the Pennsylvania Turnpike to Exit 339 (Fort Washington — Route 309). Follow Route 309 South and stay in the left lane as the expressway ends. At the first traffic light, turn left onto Greenwood Avenue — carefully follow the road past the Jenkintown train station and over a bridge. At the next traffic light, bear right onto Route 73 East (Township Line Road). Follow Township Line Road for approximately 1/2 mile and turn right onto Breyer Drive. Follow signs for Salus University's campus and parking.

From the East via Pennsylvania Turnpike

Follow the Pennsylvania Turnpike to Exit 343 (Willow Grove — Route 611). Follow Route 611 South for 6 miles. Turn right onto Route 73 West (Township Line Road). Turn left at first light onto Breyer Drive. Follow signs for Salus University's campus and parking.

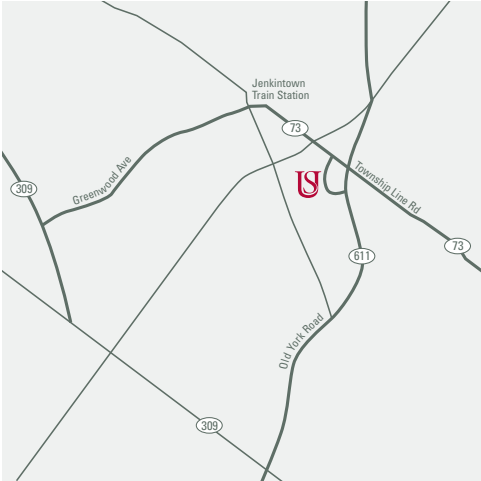

ACCOMMODATIONS

If you need overnight lodging, consider these nearby hotels:

Hampton Inn	Days Inn	Courtyard by Marriott
Willow Grove, PA 215.659.3535	Horsham, PA 215.674.2500	Willow Grove, PA 215.830.0550

REGISTRATION FORM

The Dr. Joseph C. Toland

21st Annual

EXCELLENCE IN EDUCATION CONFERENCE

Sunday May 1, 2011

Return this form with your payment by fax, mail or email no later than Friday, April 22, 2011.

Salus University
Pennsylvania College of Optometry
Professional Studies and International Programs
8360 Old York Road
Elkins Park, PA 19027

TEL 215.780.1381
FAX 215.780.1325
EMAIL bwatson@salus.edu

Pennsylvania College of Optometry at Salus University Elkins Park, PA

Registration will be processed on a first-come, first-served basis. Please register as soon as possible.

Name _____

Address _____

City _____ State ____ Zip _____

OE Tracker Number _____
(required for CE certificate)

Phone _____

Fax _____

Email _____
(required for registration confirmation)

☐ Please check here if you plan to stay for our scientific poster presentations

The registration fee is \$200 per person.

☐ Check (payable to Salus University)
☐ Credit Card (circle one) VISA MasterCard

Cardholder's Name _____

Card # _____

Exp. _____ Amount to Charge _____

Signature _____

SUPPORTERS

This program is supported by unrestricted educational grants from



PENNSYLVANIA COLLEGE OF OPTOMETRY AT SALUS UNIVERSITY

8360 Old York Road
Elkins Park, PA 19027

TEL 215.780.1381
FAX 215.780.1325
EMAIL bwatson@salus.edu