

**Kentucky Optometric Association  
2016 Fall Education Conference**

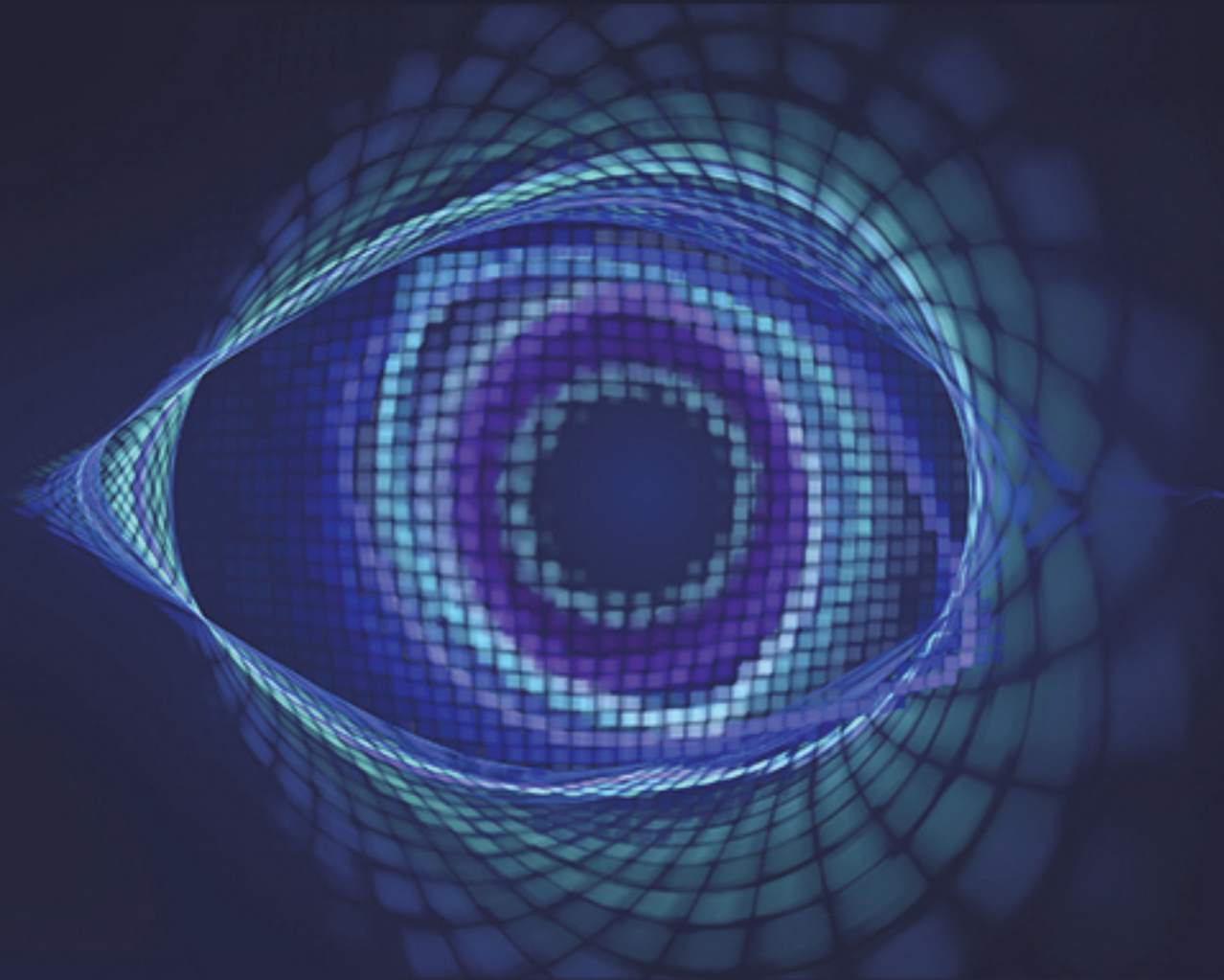

**The Marriott East Hotel  
Louisville, KY  
September 23-25, 2016**

# AGENDA

## OPTOMETRIST CE SCHEDULE

### Friday, September 23

- 8:00 am **Conference Registration Opens**
- 9:00-11:00am **“The Bascom Palmer Files”**  
Mark Dunbar, O.D.  
**2 HRS CE (TPA)** COPE# 47133-SD
- 11:00-12:00pm **“My Vision is Blurry, Could it be My Medications”**  
Mark Dunbar, O.D.  
**1 HR CE (TPA)** COPE# 49460-OP
- 12:00-1:00pm **Lunch**
- 1:00-3:00pm **“Clinical Decisions in Retina”**  
Mark Dunbar, O.D.  
**2 HRS CE (TPA)** COPE# 49054-PS
- 3:00-5:00pm **“Pain Management and Drug Abuse Prevention”**  
Roya Attar, O.D.  
**2 HRS CE (TPA)**  
\*Course counts towards those who need two hrs of Pain Mgt CE for DEA#
- 5:00-6:30pm **Welcome Reception** 

### Saturday, September 24

- 7:00am **Registration/Breakfast**
- 8:00-9:00am **“Beauty and the Beast: Ocular Surface Disease can be Exacerbated by Chemicals in everyday products”**  
Leslie O’Dell, O.D.  
**1 HR CE (TPA)** COPE #Pending
- 9:00-10:00am **“An Inflammatory Topic: Uncovering the Role of Inflammation in Dry Eye Disease and Current Treatments”**  
Leslie O’Dell, O.D.  
**1 HR CE (TPA)** COPE #Pending
- 10:00-12:00pm **“Optometry’s Role in the Diabetic Epidemic: Diabetic Retinopathy and Secondary Ocular Complications”**  
Leslie O’Dell, O.D.  
**2 HRS CE (TPA)** COPE #43955-SD
- 12:00-1:00pm **Lunch**
- 1:00-2:00pm **“OCT Interpretation”**  
Thomas Stone, M.D.  
**1 HR CE (TPA)**
- 2:00-3:00pm **“Presbyopia Refractive Surgery”**  
Asim Piracha, M.D.  
**1 HR CE (ETP/TPA)**

\*Schedule continued to top of page

### Saturday, September 24 continued

- 3:00-5:00pm **“Clinical Glaucoma Skills and Must See Case Examples for New Laser Operators”**  
Lawrence Tenkman, M.D.  
& Nikolaos Zagorianos, OD  
**2 HRS CE (ETP/TPA)**
- 5:00-6:00pm **“Radiofrequency uses in Optometry”**  
Tonia Batts, O.D.  
**1 HR CE (ETP/TPA)** COPE #Pending

### Sunday, September 25

- 7:00am **Registration/Breakfast**
- 8:00-10:00am **“Innovations in EyeCare”**  
Paul Karpecki, O.D.  
**2 HRS CE (ETP/TPA)** COPE#49663-GO
- 10:00-12:00pm **“Developing a Process of Differential Diagnosis in Anterior Segment Disease”**  
Paul Karpecki, O.D.  
**2 HRS CE (TPA)**

\*\*\*\*\*  
\*TPA denotes all courses that qualify as TPA CE for the Kentucky Board of Optometric Examiners.

\*ETP denotes all courses that qualify as ETP CE for the Kentucky Board of Optometric Examiners.

## PARAOPTOMETRIC CE SCHEDULE

### Saturday, September 24- ONLY

- 8:00am **Registration**
- 9:00-10:00am **“Anatomy of a Successful Optical Business”**  
Laurie Pierce  
**1 HR CE** ABO & AOA Approved
- 10:00-11:00am **“Communicating Value: How Do You and Your Patient Differentiate \$99 Eyewear from \$999 Eyewear?”**  
Laurie Pierce  
**1 HR CE** ABO & AOA Approved
- 11:00-12:00pm **“Eyewear Trends & Selection Techniques”**  
Laurie Pierce  
**1 HR CE** ABO & AOA Approved
- 12:00-1:00pm **Lunch**
- 1:00-3:00pm **“Making a Difference - Fish Philosophy on Customer Service”**  
Laurie Pierce  
**2 HRS CE** ABO Approved & AOA Pending
- 3:00-4:00pm **“Top Ten Tips for Excellence through Optics”**  
Laurie Pierce  
**1 HR CE** ABO & AOA Approved

\*\*All PARA CE courses are approved by the Kentucky Board of Ophthalmic Dispensers for license renewal.\*\*

# O.D. & Para REGISTRATION FORM

KOA Fall Education Conference

September 23-25, 2016

The Marriott East Hotel - Louisville, KY

Your check should accompany this form in order to avoid a charge for late registration. *No ticket order will be taken by phone. Requests for additional tickets must be in writing and payment must accompany this order.*

Name _____	Badge Name _____	Degree _____
Address _____		
City _____	State _____	Zip _____ Phone ( ) _____
Email Address _____	KOA or AOA Member ID # _____	

**Registration & Payment Received**                      **By 9/2**                      **By 9/16**                      **After 9/16**                      **TOTAL DUE**

(Please indicate number of registrants in the appropriate box below.)

<input type="checkbox"/>	<b>O.D. FULL REGISTRATION -</b> (Includes 20 CE hours, Friday Lunch & Reception, Saturday Breakfast & Lunch, Sunday Breakfast & Breaks)				
	AOA or KOA Member Discount Fee*	\$ 420	\$445	\$470	\$ _____
	Non Member	\$ 570	\$595	\$620	\$ _____
	*Dues should be paid through the second quarter				
<input type="checkbox"/>	<b>PARAFULL REGISTRATION -</b> (Includes 6 CE hours, Saturday Lunch, & Breaks)	\$150	\$200	\$250	\$ _____
<input type="checkbox"/>	<b>STUDENT REGISTRATION -</b> There is no registration fee for students.			FREE	\$ _____
<input type="checkbox"/>	<b>ADDITIONAL TICKETS</b> (Also available at registration desk)				
	<b>Friday Welcome Reception</b>			\$30.00 x ( )	\$ _____
<input type="checkbox"/>	<b>KVPDONATION -</b> This donation is tax-deductible & will replace the half-pot drawing.			\$25.00	\$ _____

**OD's - Please check if you would like your handouts in a binder or electronic format.**  
(Please select only one)     Binders     Email     Flash Drive

**LUNCHEON FOOD PREFERENCE** (Optional)     Vegetarian     Kosher     Gluten Free

**TOTAL DUE**                      \$ \_\_\_\_\_

**Payment Method**     Check                       Master Card                       Visa                       Discover

Bank Card # \_\_\_\_\_ Exp. Date \_\_\_\_\_ Amount \$ \_\_\_\_\_

Name as Printed on Card \_\_\_\_\_

Signature \_\_\_\_\_

**REFUND POLICY**

Notice of cancellation must be in writing: Full refund will be made for requests received before September 2nd. Thereafter, a \$50 fee applies.



**Please return with remittance to:**

KOA, P.O. Box 572  
Frankfort, KY 40602  
PHONE (502) 875-3516  
FAX (502) 875-3782

Go to [www.kyeyes.org](http://www.kyeyes.org) to register online.





Kentucky Optometric Association  
P.O. Box 572  
Frankfort, KY 40602

**OPEN IMMEDIATELY  
REGISTRATION INFORMATION  
ENCLOSED**



## **HOTEL RESERVATIONS**

**Call**

***The Marriott East Hotel  
1903 Embassy Squared Blvd  
Louisville, KY 40299  
(502) 491-1184***

**KOA Group Rate  
DBL or KNG \$136.00**

*\*Ask for the KOA special group rate when calling.*

**Cut-off date is August 23, 2016.**

*Rate is good until this date or when block sells out.*