

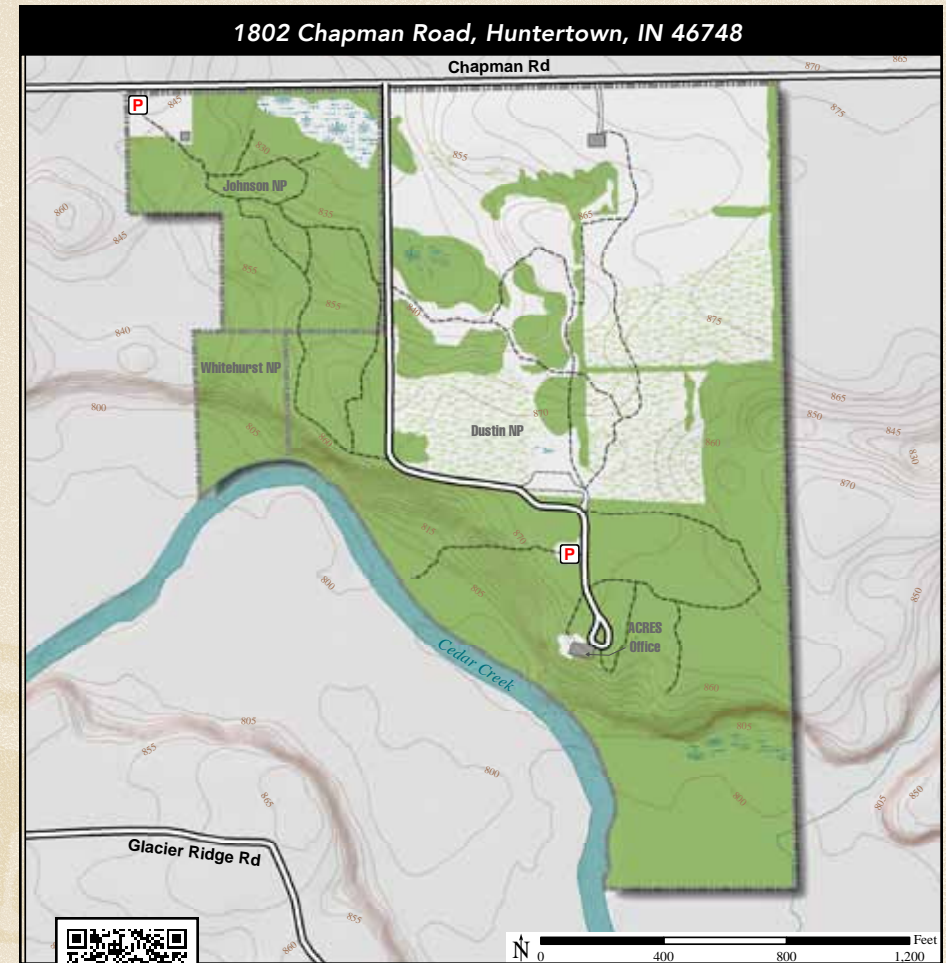



ACREAGE: 88.3 | YEAR ACQUIRED: 1991, 2004, 2005



 The ACRES office is located in this preserve. Built of cedar and stone on a bluff high over Cedar Creek, the office was originally the home of Tom and Jane Dustin, founding members of the organization. Trails wind through meadows and woodlands, one leading to a wetland filled in springtime with horned bladder wort and the call of spring peepers. Another trail climbs a steep hill along the preserve's southern boundary formed by Cedar Creek, one of only three designated Indiana Natural, Scenic and Recreational Rivers.



Two-lined Salamander



**DIRECTIONS:**

From Huntertown take old SR 3 (Lima Rd.) north 1.0 miles to Shoaff Rd. and turn right (east). Travel 2.25 miles, crossing SR 3, to Coldwater Rd. and turn left (north). Immediately turn right (east) onto Chapman Rd. and travel 0.75 miles to the preserve on the right.

