WELCOME TO

The Arbor



"CAMPING WITH GOD"

AROUND A FIRE THAT WON'T GO OUT



Exodus 27:1-8

EXODUS 27:1-2

1 And thou shalt make an altar of shittim wood, five cubits long, and five cubits broad; the altar shall be foursquare: and the height thereof shall be three cubits.

2 And thou shalt make the horns of it upon the four corners thereof: his horns shall be of the same: and thou shalt overlay it with brass.



EXODUS 27:3-5

3 And thou shalt make his pans to receive his ashes, and his shovels, and his basons, and his fleshhooks, and his firepans: all the vessels thereof thou shalt make of brass.

4 And thou shalt make for it a grate of network of brass; and upon the net shalt thou make four brasen rings in the four corners thereof.

5 And thou shalt put it under the compass of the altar beneath, that the net may be even to the midst of the altar.



EXODUS 27:6-8

6 And thou shalt make staves for the altar, staves of shittim wood, and overlay them with brass.

7 And the staves shall be put into the rings, and the staves shall be upon the two sides of the altar, to bear it.

8 Hollow with boards shalt thou make it: as it was shewed thee in the mount, so shall they make it.



EXODUS 26:1

Moreover thou shalt make the tabernacle with ten curtains of **fine twined linen**, and **blue, and purple, and scarlet**: with cherubims of cunning work shalt thou make them.



REVELATION 19:14

And the armies which were in heaven followed him upon white horses, **clothed in fine linen, white and clean**.



White (Fine Linen)

Blue

Purple

Red (Scarlet)









JOHN 10:9

I am the door: by me if any man enter in, he shall be saved, and shall go in and out, and find pasture.



White -Sinless Savior

Blue -Savior from Heaven

Purple -Sovereign King

Red -Suffering Savior



LUKE is the White Gospel - Sinless Savior



pictures Jesus as the
virgin-born Son of God

JOHN is the Blue Gospel - Savior from Heaven



pictures Jesus as the Lord from Heaven

MATTHEW is the Purple Gospel

- Sovereign King

pictures Jesus as the
King of the Jews



MARK is the Red Gospel - Suffering Savior



pictures Jesus as the
Perfect Sacrifice



DIMENTIONS OF THE ALTAR



EXODUS 27:1

And thou shalt make an altar of shittim wood, **five cubits long, and five cubits broad; the altar shall be foursquare: and the height thereof shall be three cubits.**





DIMENTIONS OF THE ALTAR

five cubits long (7.5 feet)

five cubits broad (7.5 feet)

four sides

three cubits height (4 feet)

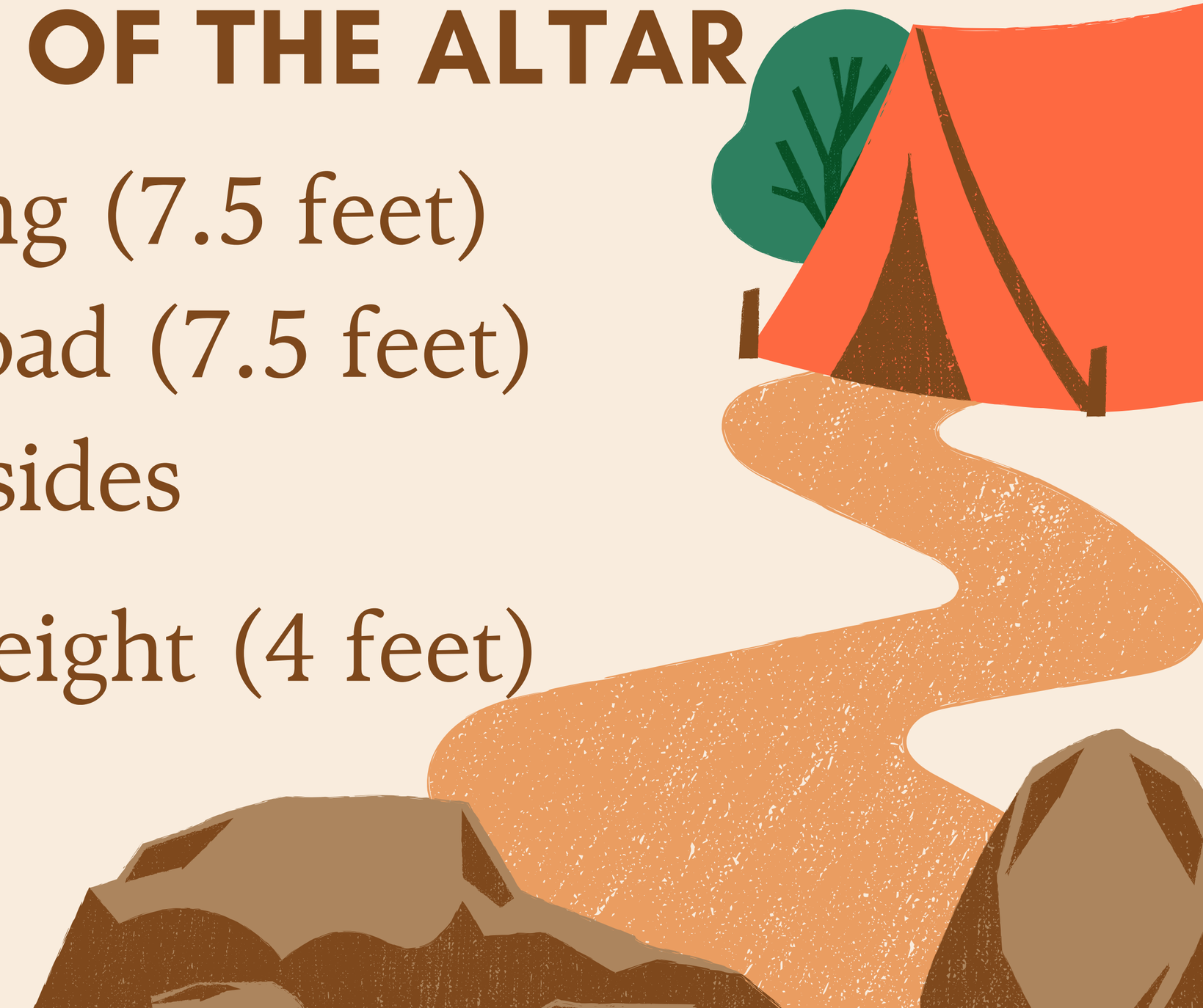

DIMENTIONS OF THE ALTAR

Five is the number of grace.



1 SAMUEL 17:40

And he took his staff in his hand, and chose him **five smooth stones** out of the brook, and put them in a shepherd's bag which he had, even in a scrip; and his sling was in his hand: and he drew near to the Philistine.



DIMENTIONS OF THE ALTAR

Five is the number of grace.

Five curtains, bars, pillars, and sockets.

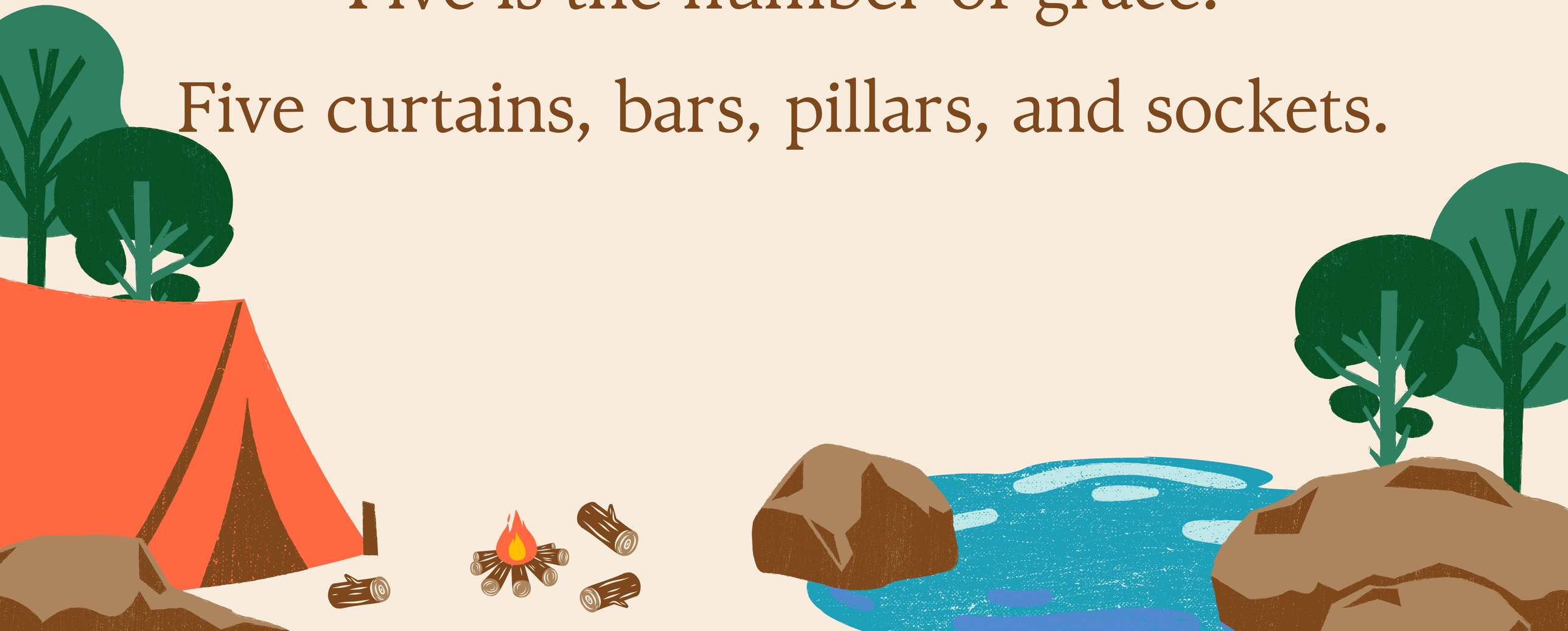

DIMENTIONS OF THE ALTAR

Five is the number of grace.

Three is the number of deity.

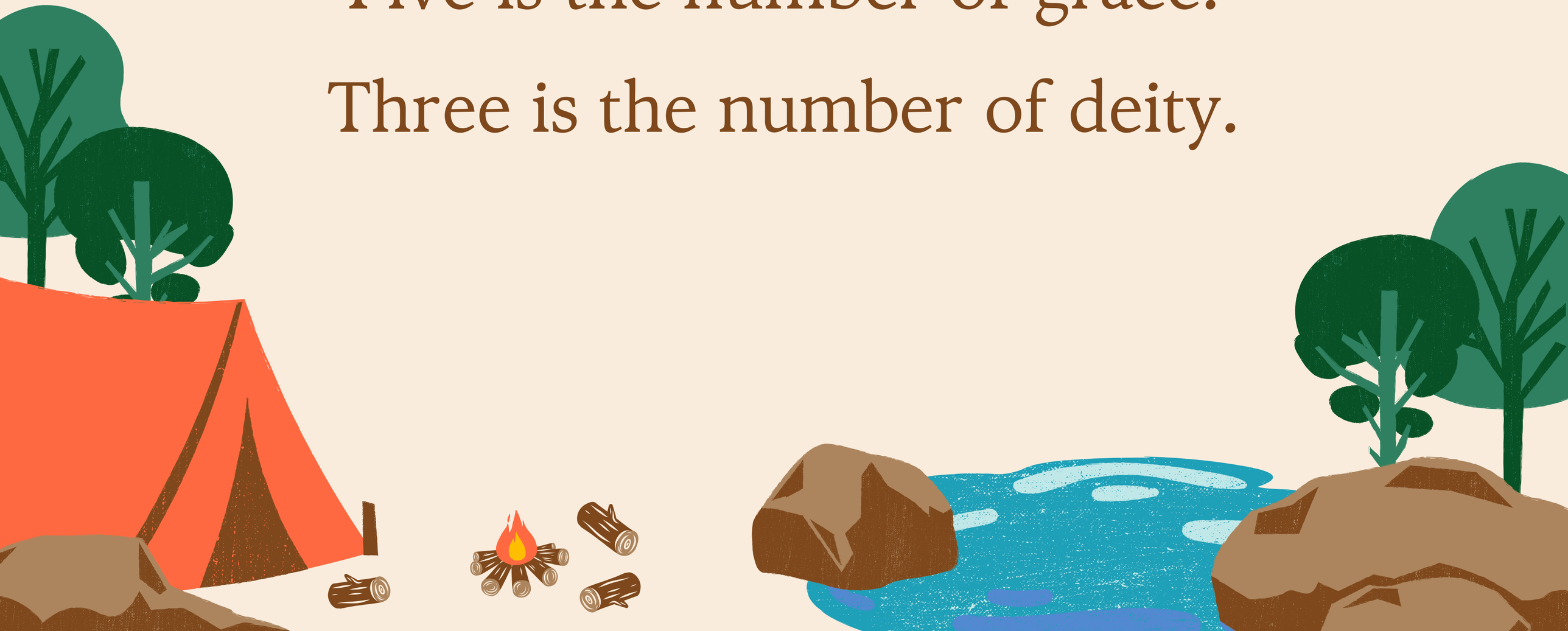

1 JOHN 5:7

For **there are three** that bear record in heaven, the Father, the Word, and the Holy Ghost: and these three are one.



DEVINE GRACE



EXODUS 27:6

And thou shalt make **staves for the altar, staves of shittim wood,** and **overlay them with brass.**



OVERLAYED WOOD WITH BRASS



PSALMS 1:3

And **he shall be like a tree planted by the rivers of water**, that bringeth forth his fruit in his season; his leaf also shall not wither; and whatsoever he doeth shall prosper.

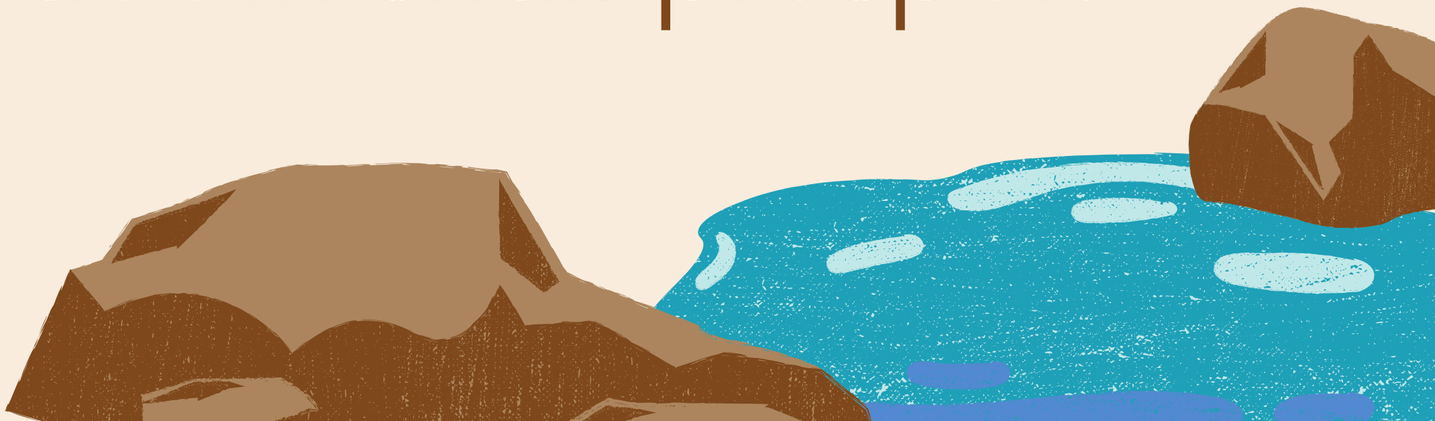

ISAIAH 53:2

For he shall grow up before him as **a tender plant**, and as a **root out of a dry ground**: he hath no form nor comeliness; and when we shall see him, there is no beauty that we should desire him.



BRASS IS A SYMBOL OF JUDGEMENT



DANIEL 4:15

Nevertheless, leave the stump of his roots in the earth, **even with a band of iron and brass,** in the tender grass of the field; and let it be wet with the dew of heaven, and let his portion be with the beasts in the grass of the earth:



REVELATION 2:18

And unto the angel of the church in Thyatira write; These things saith the Son of God, who hath his eyes like unto a flame of fire, **and his feet are like fine brass;**



HUMANITY UNDER JUDGEMENT

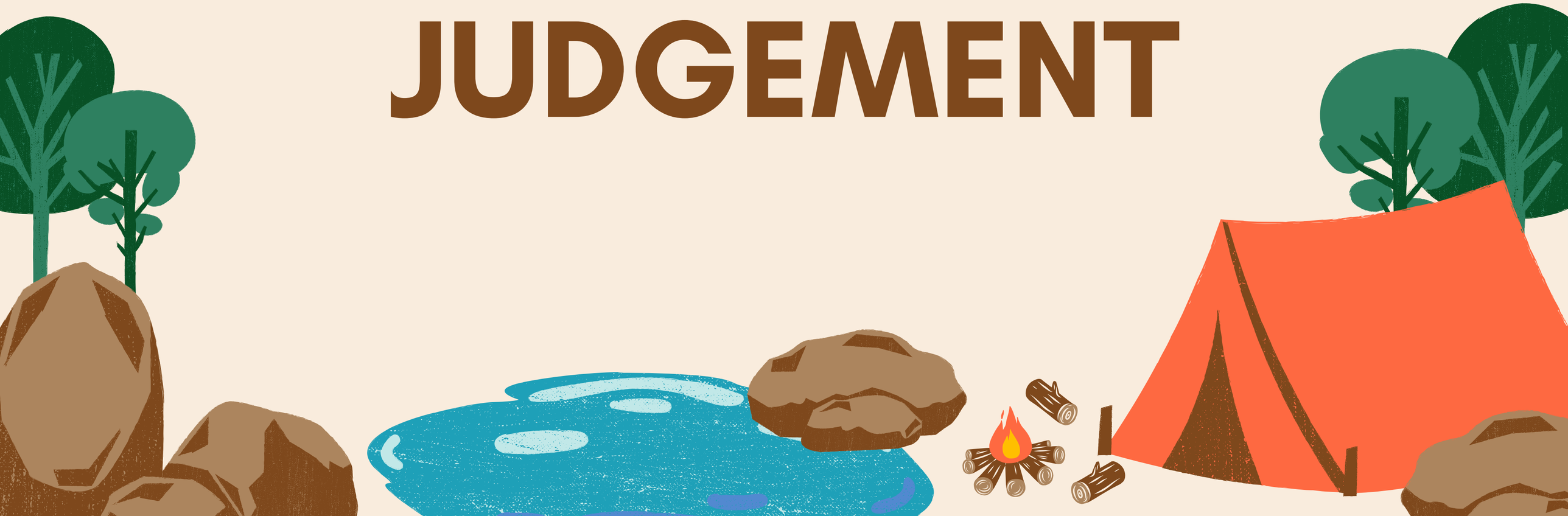



EXODUS 27:2

And **thou shalt make the horns of it upon the four corners thereof:** his horns shall be of the same: and thou shalt overlay it with brass.



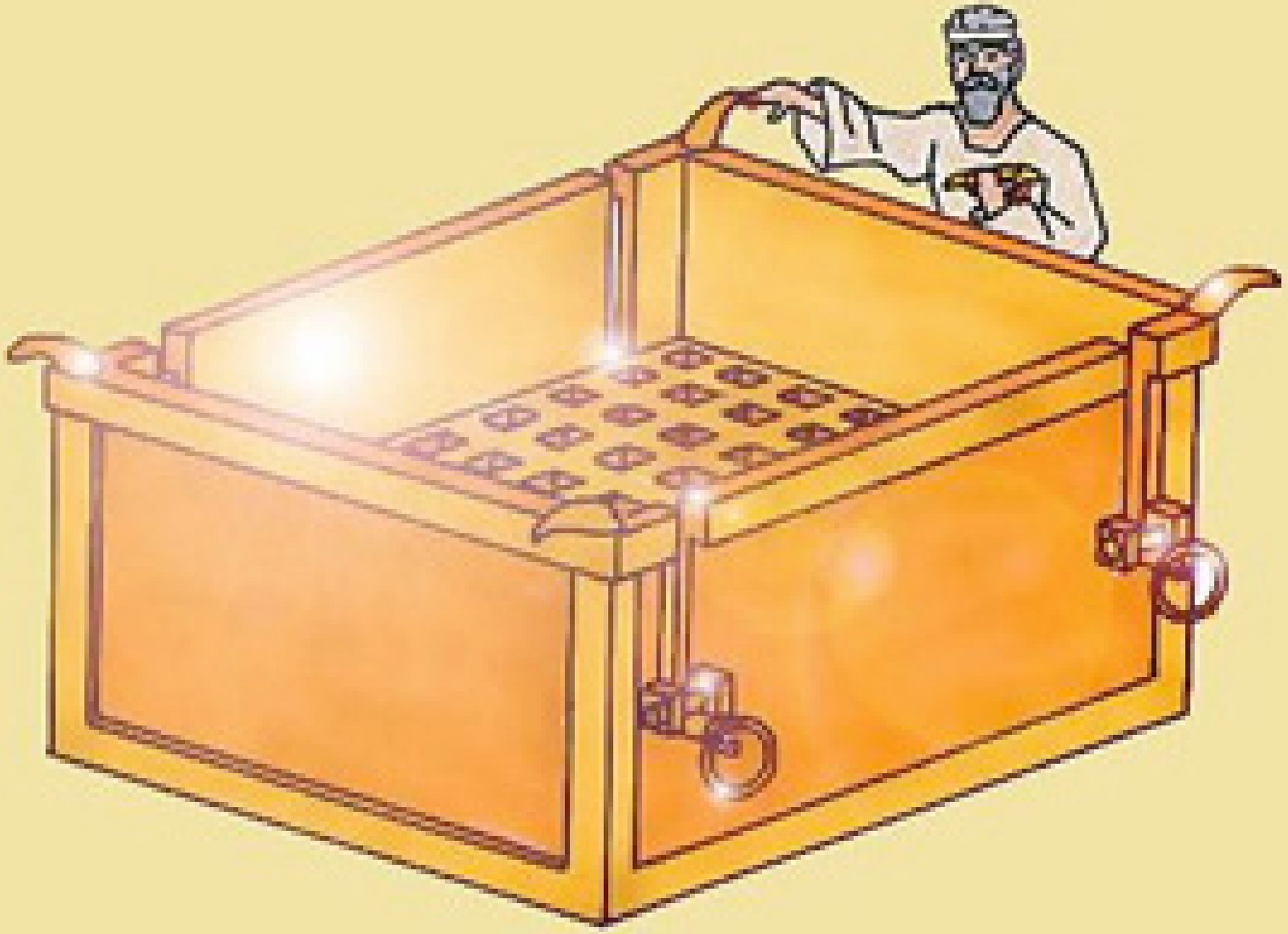

HORNS REPRESENT POWER



REVELATION 5:6

And I beheld, and, lo, in the midst of the throne and of the four beasts, and in the midst of the elders, stood a Lamb as it had been slain, **having seven horns** and seven eyes, which are the seven Spirits of God sent forth into all the earth.



ROMANS 1:16

For I am not ashamed of the gospel of Christ: for **it is the power of God unto salvation** to every one that believeth; to the Jew first, and also to the Greek.



HORNS REPRESENT REFUGE

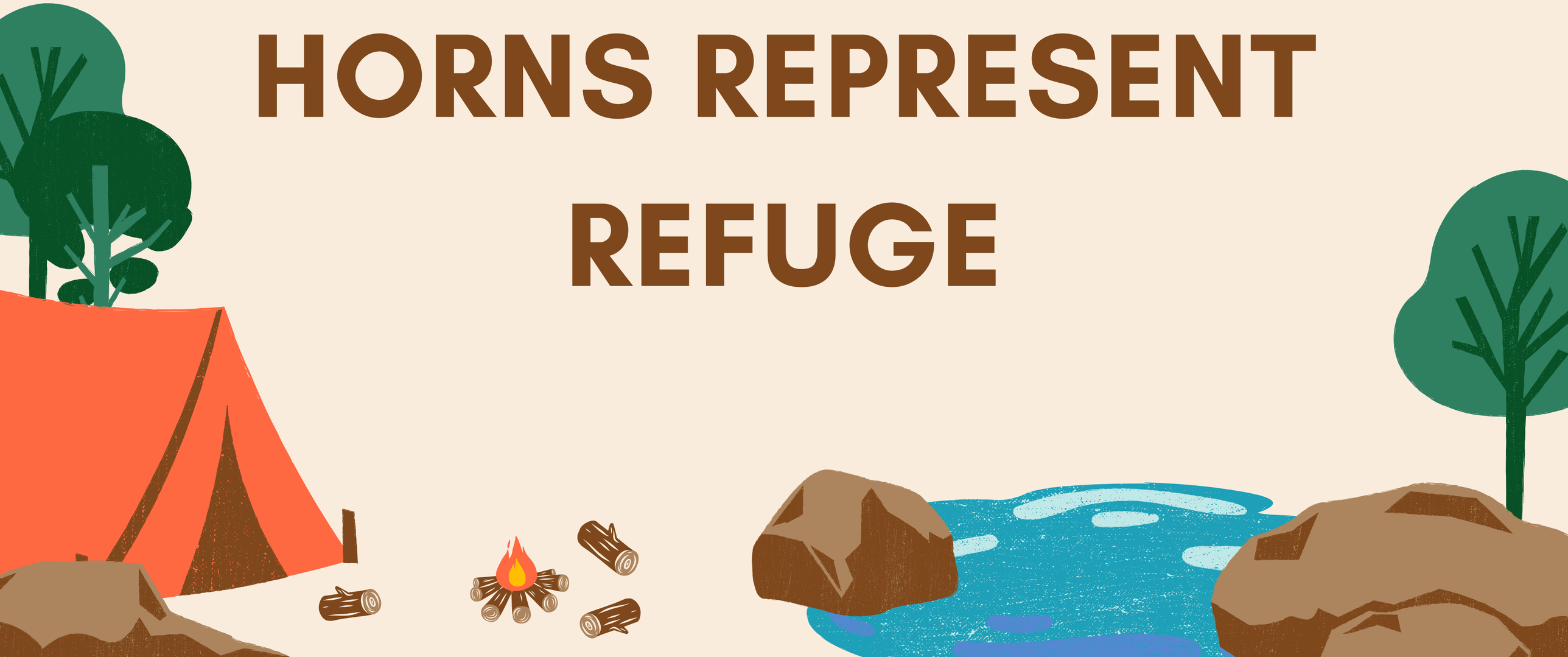

1 KINGS 1:50

And Adonijah feared because of Solomon, and arose, and went, and **caught hold on the horns of the altar.**



LAYING CLAIM TO THE RIGHT OF SANCTUARY



1 KINGS 2:28

Then tidings came to Joab: for Joab had turned after Adonijah, though he turned not after Absalom. And Joab fled unto the tabernacle of the Lord, and **caught hold on the horns of the altar.**



LOCATION OF THE ALTAR

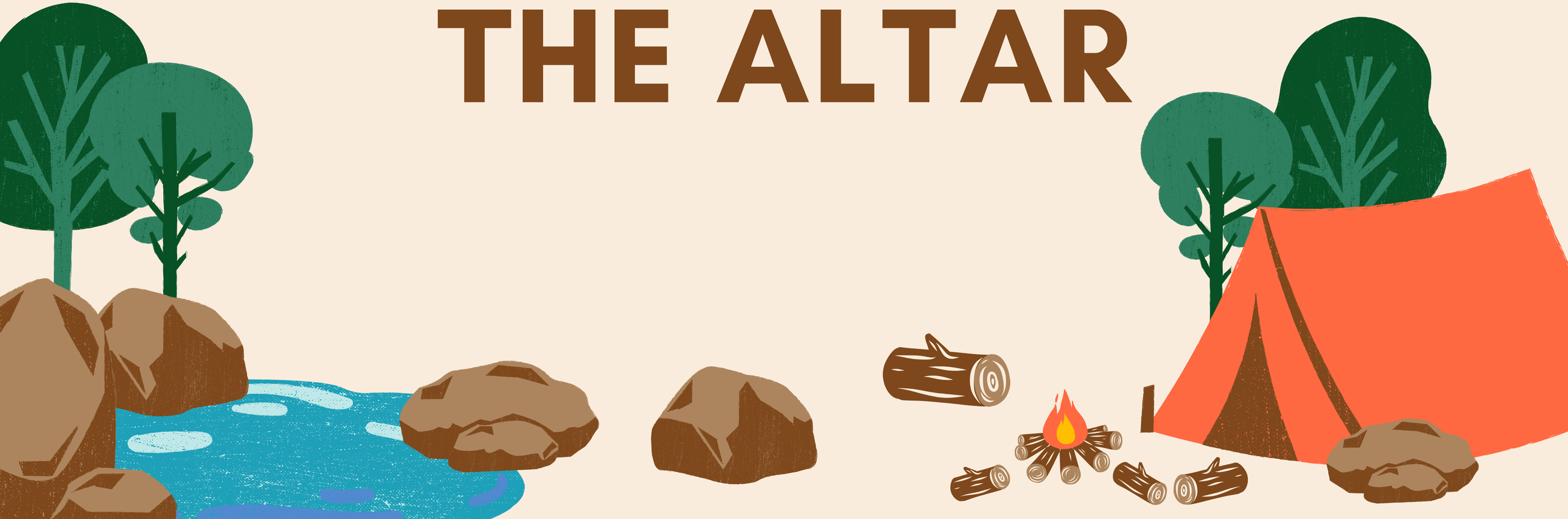

EXODUS 29:11-12

11 And thou shalt kill the bullock before the Lord, **by the door of the tabernacle of the congregation.**

12 And thou shalt take of the blood of the bullock, and put it upon the horns of the altar with thy finger, and pour all the blood beside the bottom of the altar.





HEBREWS 9:22

And almost all things are by the law purged with blood; and **without shedding of blood is no remission.**

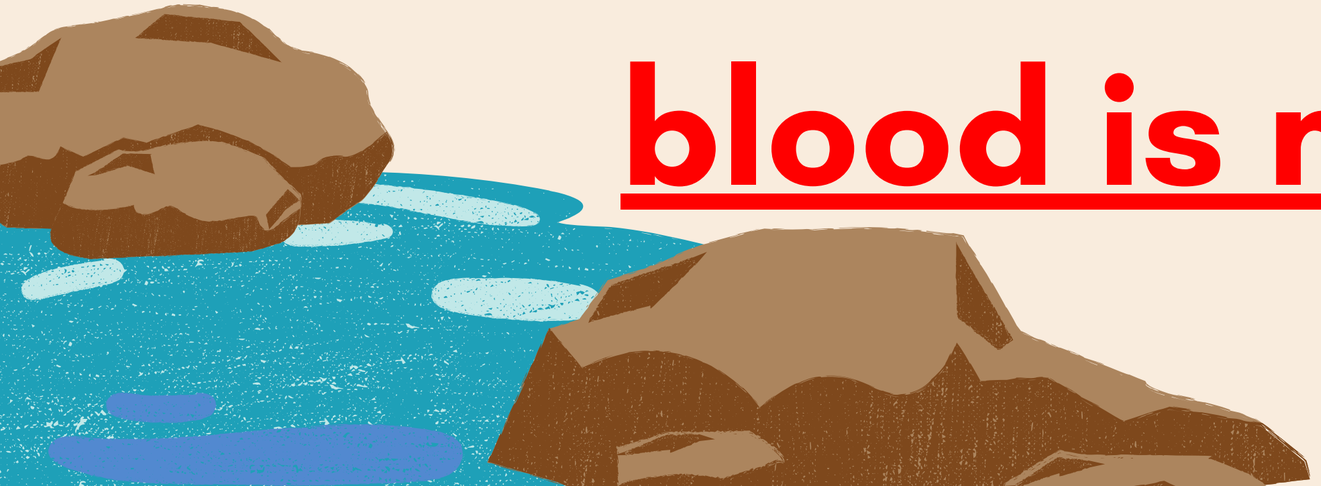



WHY THE ALTAR?





EXODUS 29:13-14

13 And thou shalt take all the fat that covereth the inwards, and the caul that is above the liver, and the two kidneys, and the fat that is upon them, and burn them upon the altar.

14 But the flesh of the bullock, and his skin, and his dung, shalt thou burn with fire without the camp: **it is a sin offering.**



THE PROBLEM IN THE WORLD TODAY IS SIN

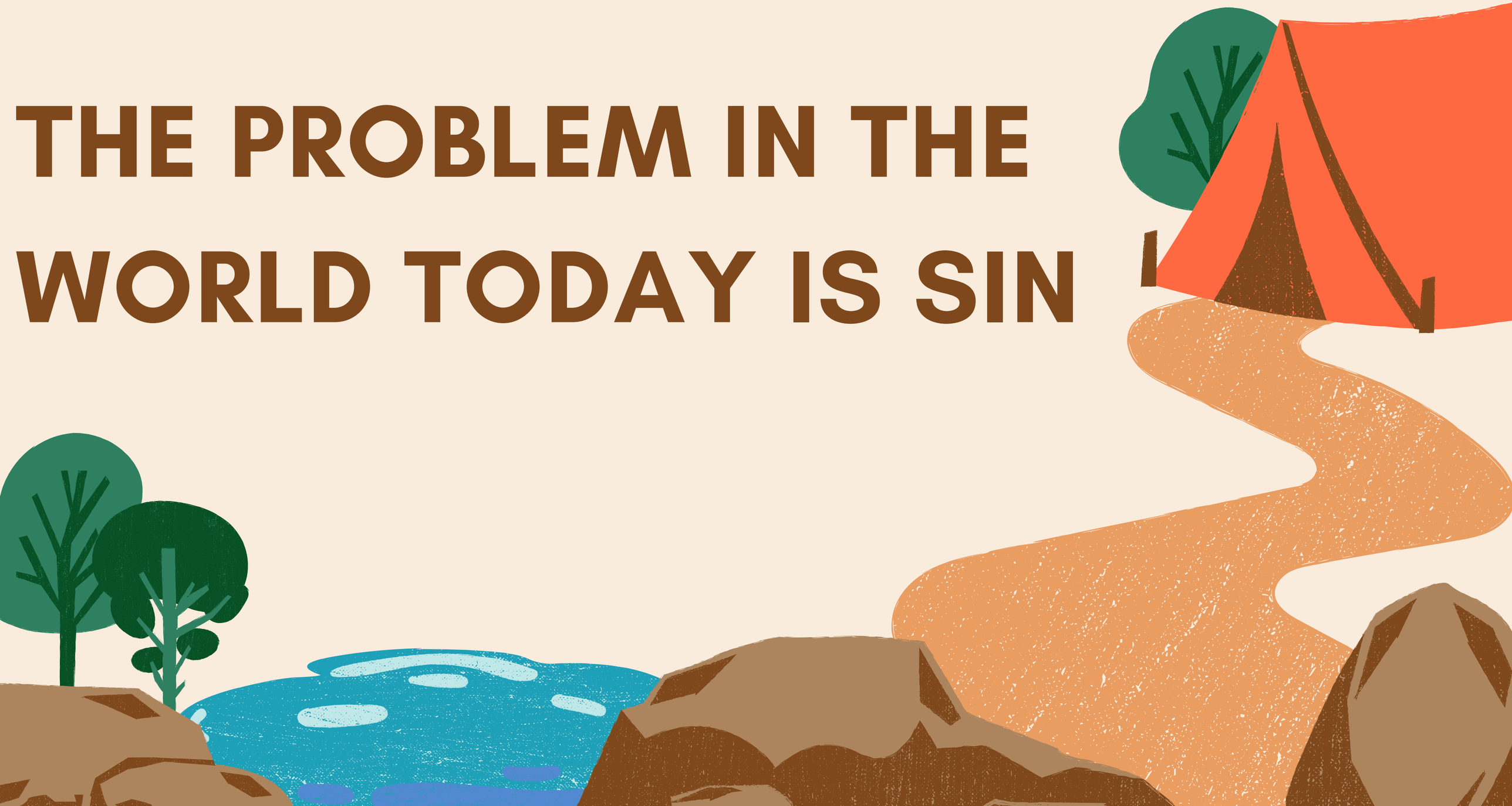

NUMBERS 19

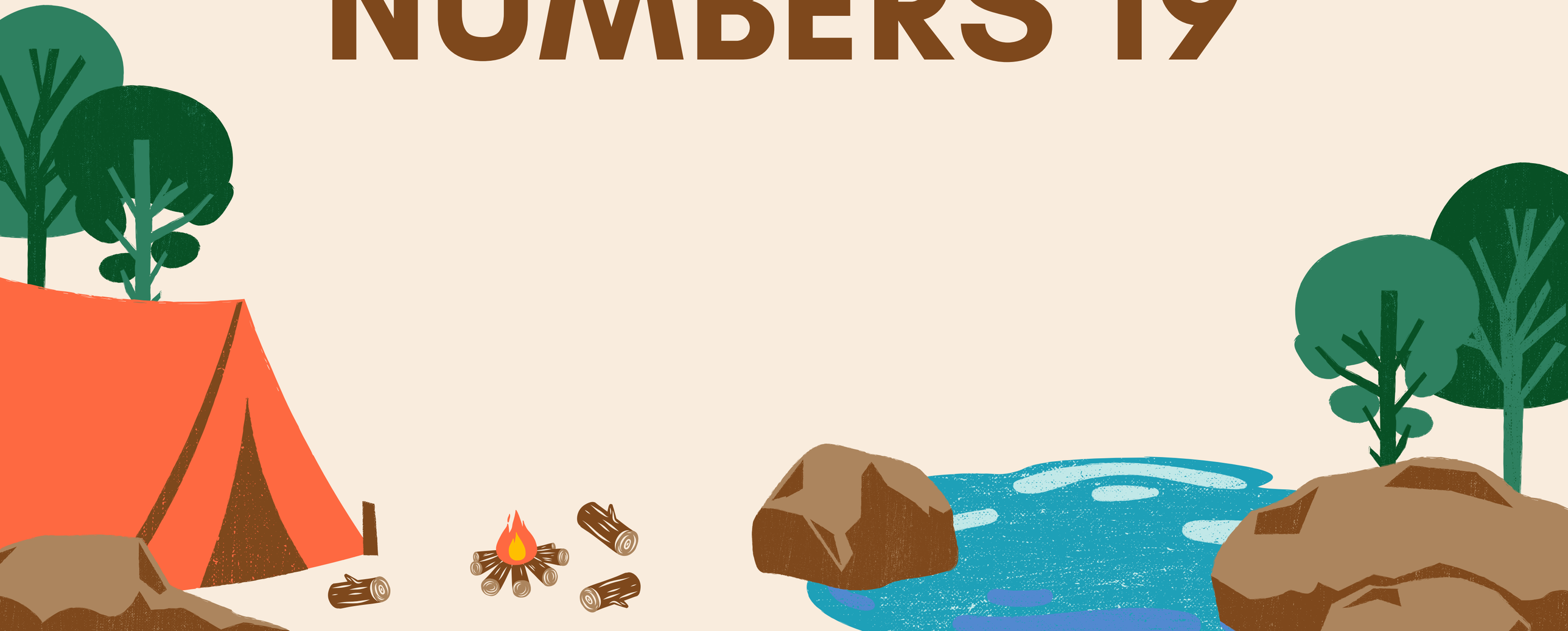

UNCLEAN AND DEATH






UNCLEAN
is used 15 times

NUMBERS 19:8

And he that burneth her shall wash his clothes in water, and bathe his flesh in water, and shall be **unclean** until the even.



NUMBERS 19:11

He that toucheth the dead body of any man shall be **unclean** seven days.



NUMBERS 9:14

This is the law, when a man dieth in a tent: all that come into the tent, and all that is in the tent, shall be **unclean** seven days.



DEATH OR DEAD



NUMBERS 19:11

He that toucheth the **dead** body of any man shall be **unclean** seven days.



NUMBERS 9:14

This is the law, when a man **dieth** in a tent: all that come into the tent, and all that is in the tent, shall be **unclean** seven days.



SIN MAKES US UNCLEAN



SIN AND DEATH ARE TOGETHER



SIN CAUSES DEATH AND DEATH IS THE VISIBLE SIGN OF SIN





ROMANS 6:23

For the **wages of sin is death**; but the gift of God is eternal life through Jesus Christ our Lord.



DEATH REPRESENTS SIN






DELIBERATELY
SIN

NUMBERS 19:11

He that toucheth the **dead** body of any man shall be **unclean** seven days.



2 CORINTHIANS 6:17

Wherefore come out from among them, and be ye separate, saith the Lord, and **touch not the unclean thing**; and I will receive you.



PSALMS 19:13

Keep back thy servant also from presumptuous sins; let them not have dominion over me: then shall I be upright, and I shall be innocent from the great transgression.



JUST BEING AROUND SIN





NUMBERS 19:14-15

14 This is the law, when a man dieth in a tent: **all that come into the tent, and all that is in the tent**, shall be unclean seven days.

15 And every open vessel, which hath no covering bound upon it, is unclean



MISHAPS OF SIN



NUMBERS 19:16

And whosoever **toucheth one that is slain with a sword in the open fields**, or a **dead body, or a bone of a man, or a grave**, shall be unclean seven days.



PSALMS 19:13

Keep back thy servant also from presumptuous sins; let them not have dominion over me: then shall I be upright, and I shall be innocent from the great transgression.



PSALMS 139:23-24

23 Search me, O God, and know my heart: try me, and know my thoughts:

24 And **see if there be any wicked way in me**, and lead me in the way everlasting.



WHERE DID THE FIRE COME FROM?



LEVITICUS 9:23-24

23 And Moses and Aaron went into the tabernacle of the congregation, and came out, and blessed the people: and the glory of the Lord appeared unto all the people.

24 And there **came a fire out from before the Lord**, and consumed upon the altar the burnt offering and the fat: which when all the people saw, they shouted, and fell on their faces.



DEUTERONOMY 4:24

For the Lord thy **God is a consuming fire**, even a jealous God.



HEBREWS 12:29

For our **God is a consuming fire.**



PSALMS 7:11

God judgeth the righteous,

and God is angry with the wicked every day.



WHAT DOES THE FIRE REPRESENT?



THE WRATH OF GOD AS IT BURNS AGAINST SIN







MATTHEW 26:46

And about the ninth hour Jesus cried with a loud voice, saying, Eli, Eli, lama sabachthani? that is to say,

My God, my God, why hast thou forsaken me?



PSALM 23:4

Yea, though I walk through the valley of the shadow of death, I will fear no evil: **for thou art with me; thy rod and thy staff they comfort me.**



ALSO REPRESENTS...



ZEAL, PASSION, LOVE



JOHN 2:17

And his disciples remembered that it was written, **The zeal of thine house hath eaten me up.**



ZEAL, PASSION, LOVE THAT WAS IN JESUS



LEVITICUS 6:13

The fire shall ever be burning upon the altar;

it shall never go out.



ONLY THE LIVING COALS FROM OFF THAT ALTAR CAN SET ALIGHT THE ALTARS OF OUR HEARTS

