ST. DAVID'S
EPISCOPAL CHURCH

FIRST SUNDAY OF ADVENT: YEAR B
Holy Eucharist, Rite II
November 29, 2026
11:15 a.m.

CELEBRANT The Rev. Kristin Braun, Assistant Rector

PREACHER The Rev. Preston Yancey, Assistant Priest

MUSIC Mark Wischkaemper, Director of Music

Eric Mellenbruch, Organist and Choirmaster

St. David's Choir

The flowers on the High Altar, the Baptismal table and the Holy Angels' Altar are given by José Sánchez and Jeremy Thompson to the glory of God, and in celebration of their wedding anniversary.

SUNDAY WORSHIP SERVICES

All services in Historic Church

8 a.m. **Holy Eucharist, Rite I**
Spoken service without music
Sagrada Eucaristía, Rito I
Misa rezada sin música

9 a.m. **Holy Eucharist, Rite II**
Incorporating materials from Enriching Our Worship
Sagrada Eucaristía, Rito II
Incorporando materiales de Enriqueciendo Nuestra Adoración

11:15 a.m. **Holy Eucharist, Rite II**
Traditional liturgy and music
Livestreamed
Sagrada Eucaristía, Rito II
Liturgia y música tradicionales
Transmitida en vivo

Childcare available during worship services.
8:45 a.m.-12:30 p.m. (3 months to 3 years), Room 112

Assistive listening devices Ask an usher to use in Historic Church.

SPECIAL DATES AND SERVICES

Sunday, Dec. 6, 11:15 a.m. — **Advent Lessons and Carols**
No Holy Communion at this service livestreamed

Sunday, Dec. 13, 9 a.m. — **Holy Eucharist with Commemoration of Our Lady of Guadalupe**
Gather in vestibule for procession

Monday, Dec. 21, 7 p.m. — **Blue Christmas Holy Eucharist**
Bethell Hall

Thursday, Dec. 24, 4, 7, and 10 p.m. — **See full Christmas schedule in bulletin**

WEEKDAY PRAYER *Grace Chapel*

Morning Prayer	**Tuesdays, 9 a.m.**
Evening Prayer	**Wednesdays, 5:15 p.m.**
Midday Prayer	**Thursdays, 11:30 a.m.**

CHURCH HOURS AND PHONE

Sunday:	7 a.m.-1 p.m.
Monday:	8 a.m.-3 p.m.
Tuesday:	8 a.m.-3 p.m.
Wednesday:	8 a.m.-8 p.m.
Thursday:	8 a.m.-3 p.m.
Friday:	8 a.m.-3 p.m.
Saturday:	9 a.m.-Noon
Phone:	512.610.3500

EPISCOPALAUSTIN
STDAVIDSCHURCHATX
YOUTUBE.COM/@STDAVE

VISITORS

Contact the Rev. Hope Tinsley Benko: **hope.b@stdave.org**

Welcome! We're so glad you've joined us for worship today. If you'd like information about getting connected at St. David's, please fill out the guest card in front of you, email the Rev. Hope Tinsley Benko, *locum tenens*, or call 512.610.3548. We look forward to hearing from you!

¡Bienvenidos! Nos alegra mucho que nos acompañen en la misa de hoy.

Si desea información sobre cómo integrarse a St. David's, por favor, llene una tarjeta de invitado disponible en el portabiblias, comuníquese con la Reverenda Hope Tinsley Benko, *locum tenens*, por correo electrónico, o llame al 512.610.3548. ¡Nos gustaría saber mas de usted!

Scan for Online Guest Card
stdave.org/visitors

NEWCOMER BREAKFAST

If you are new to St. David's, please join us for breakfast. Contact the Rev. Hope Tinsley Benko: **hope.b@stdave.org**
Dec. 13, Jan. 10, 10 a.m., Sumners Hall

NAME TAGS

Need a new or replacement name tag? Fill out sign-up sheet at the Front Desk. Pick up your new name tag the following Sunday. You are invited to select a pronoun sticker from the visitor's table in the lobby.

RESTROOMS

Gendered bathrooms are outside Bethell Hall and Crail Hall. Non-gendered bathrooms can be found in the 2nd-floor hallway off the lobby.

PARKING

Parking is free during church services and events.
You do not need to scan anything to park in the garage or surface lot on Sunday mornings or Wednesday evenings.
Validate with license plate # at Front Desk all other times.

WAYS TO GIVE

- **Give online** with the QR code
- **Complete the giving card** or envelope found in the worship spaces and place in the offering plate
- **Visit stdave.org/give**

stdave.org/give

SUBSCRIBE TO OUR WEEKLY NEWSLETTER

Sign up for email news and event info.
stdave.org/news

FIRST SUNDAY OF ADVENT, YEAR A

PRELUDE: Three preludes on 'Once he came in blessing' J.S. Bach

INTROIT

To you, O Lord, I lift up my soul; for none who look to you shall be put to shame.
Show me your ways, O Lord, and teach me your paths: lead me in your truth and teach me.
All the paths of the Lord are love and faithfulness to those who keep his covenant and his testimonies.
My eyes are ever looking to the Lord, for he shall pluck my feet out of the net.

Psalm 25.1–4,9,14

WELCOME

Please stand and sing.

ENTRANCE HYMN 57

✠ **Lo! he comes, with clouds descending** Helmsley

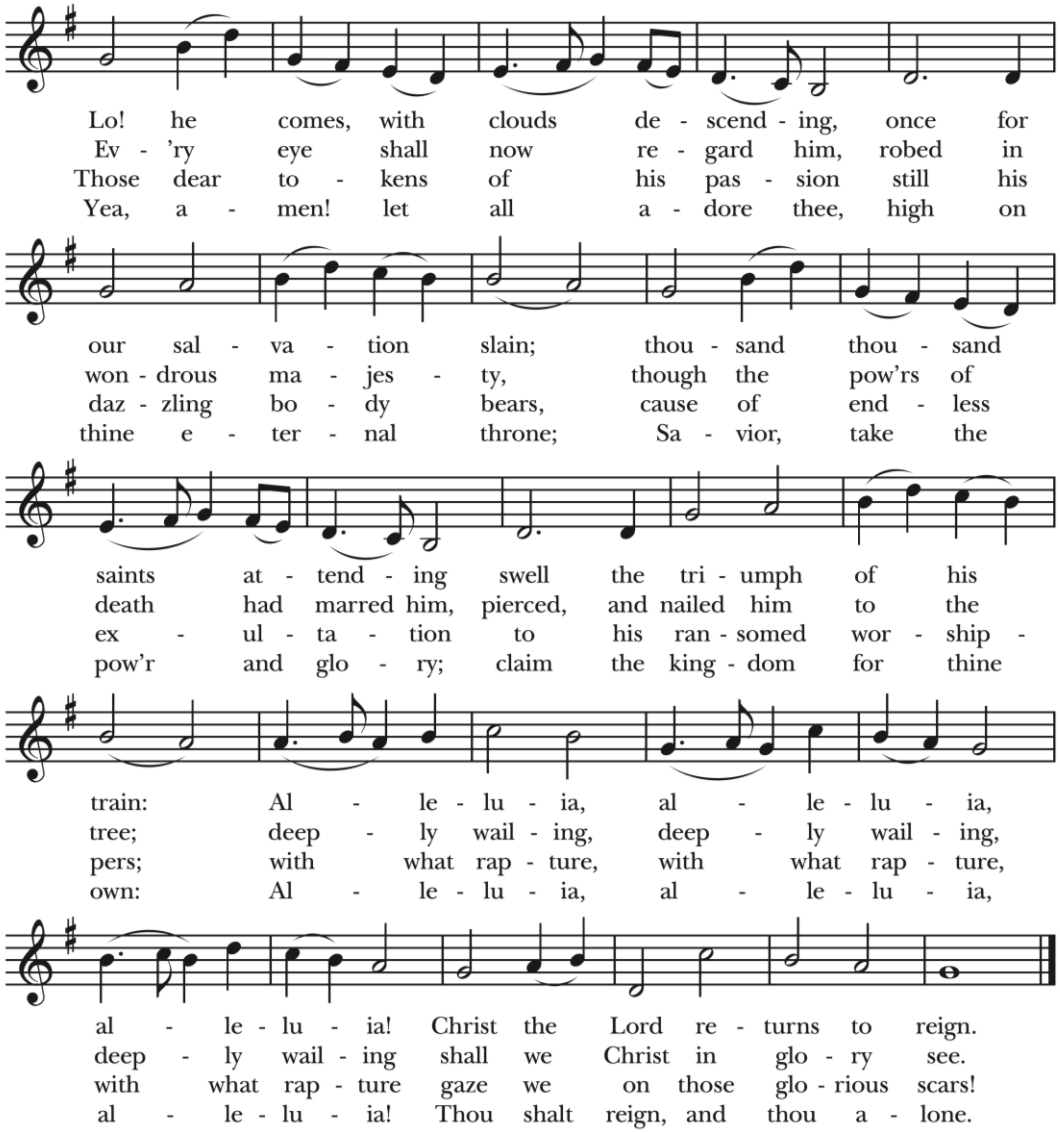

THE LITURGY OF THE WORD

OPENING ACCLAMATION BCP, P. 355

Blessed be God: Father, Son, and Holy Spirit.

✠ **And blessed be his kingdom, now and for ever. Amen.**

Please join in singing.

✠ KYRIE

Missa Veni redemptory

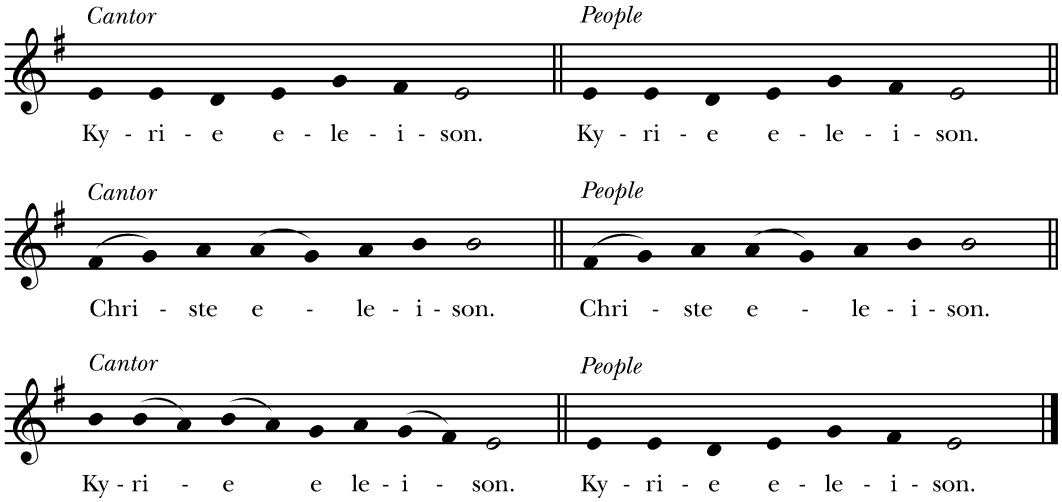

COLLECT FOR THE FIRST SUNDAY OF ADVENT BCP, P. 211

The Lord be with you.

✠ **And also with you.**

Let us pray.

Almighty God, give us grace to cast away the works of darkness, and put on the armor of light, now in the time of this mortal life in which your Son Jesus Christ came to visit us in great humility; that in the last day, when he shall come again in his glorious majesty to judge both the living and the dead, we may rise to the life immortal; through him who lives and reigns with you and the Holy Spirit, one God, now and for ever. ✠ **Amen.**

Please be seated.

READING: Isaiah 64:1-9

A Reading from the Book of Isaiah.

The Word of the Lord.

✠ **Thanks be to God.**

Please sing after the Cantor and at the appointed times.

RESPONSE: Psalm 80:1-7, 16-18 **BCP, P. 702**

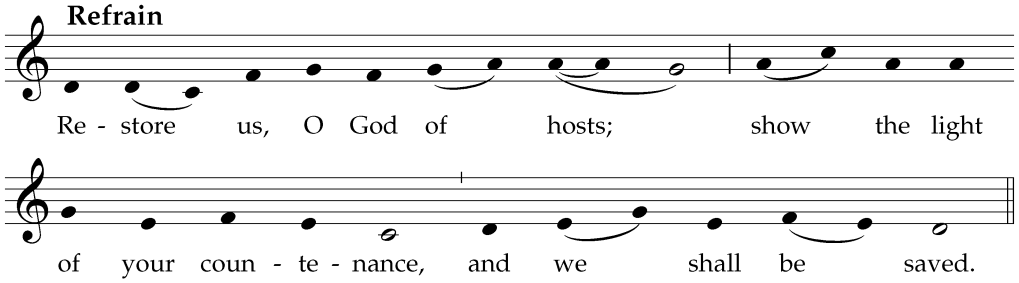

1 Hear, O Shepherd of Israel, leading Joseph like a flock; *
shine forth, you that are enthroned upon the cherubim.

2 In the presence of Ephraim, Benjamin, and Manasseh, *
stir up your strength and come to help us.

3 Restore us, O God of hosts; *
show the light of your countenance, and we shall be saved.

✠ **Refrain**

4 O LORD God of hosts, *
how long will you be angered
despite the prayers of your people?

5 You have fed them with the bread of tears; *
you have given them bowls of tears to drink.

6 You have made us the derision of our neighbors, *
and our enemies laugh us to scorn.

✠ **Refrain**

16 Let your hand be upon the man of your right hand, *
the son of man you have made so strong for yourself.

17 And so will we never turn away from you; *
give us life, that we may call upon your Name.

18 Restore us, O LORD God of hosts; *
show the light of your countenance, and we shall be saved.

✠ **Refrain**

EPISTLE: 1 Corinthians 1:3-9

A Reading from the First Letter of Paul to the Corinthians.

The Word of the Lord.

✠ **Thanks be to God.**

Please stand and join in singing.

SEQUENCE HYMN 59

✠ **Hark! a thrilling voice is sounding** Merton

The Holy Gospel of our Lord Jesus Christ according to Mark.

✠ **Glory to you, Lord Christ.**

GOSPEL: Mark 13:24-37

The Gospel of the Lord.

✠ **Praise to you, Lord Christ.**

SERMON: The Rev. Preston Yancey

Please stand.

THE NICENE CREED BCP, P. 358

✠ **We believe in one God,**
the Father, the Almighty, maker of heaven and earth,
of all that is, seen and unseen.
We believe in one Lord, Jesus Christ,
the only Son of God, eternally begotten of the Father,
God from God, Light from Light,
true God from true God, begotten, not made,
of one Being with the Father.
Through him all things were made.
For us and for our salvation
he came down from heaven:
by the power of the Holy Spirit
he became incarnate from the Virgin Mary,
and was made man.
For our sake he was crucified under Pontius Pilate;
he suffered death and was buried.
On the third day he rose again
in accordance with the Scriptures;
he ascended into heaven
and is seated at the right hand of the Father.
He will come again in glory to judge the living and the dead,
and his kingdom will have no end.
We believe in the Holy Spirit, the Lord, the giver of life,
who proceeds from the Father and the Son.
With the Father and the Son he is worshiped and glorified.
He has spoken through the Prophets.
We believe in one holy catholic and apostolic Church.
We acknowledge one baptism for the forgiveness of sins.
We look for the resurrection of the dead,
and the life of the world to come. Amen.

PRAYERS OF THE PEOPLE: FORM II BCP, P. 385

In the course of the silence after each bidding, the People offer their own prayers, either silently or aloud.

Intercessor
I ask your prayers for God's people throughout the world; for our presiding Bishop, Sean Rowe; our bishops of Texas, Andy, Kai, Jeff and Hector; Bishop of Southern Malawi, Alinafe and our priests, Hope, Kristin, Chad, and Preston and for this gathering; and for all ministers and people.
Pray for the Church.
Silence

I ask your prayers for peace; for goodwill among nations; and for the well-being of all people.
Pray for justice and peace.
Silence

I ask your prayers for the poor, the sick, the hungry, the oppressed, and those in prison.
Pray for those in any need or trouble.
Silence

I ask your prayers for all who seek God, or a deeper knowledge of him.
Pray that they may find and be found by him.
Silence

I ask your prayers for the departed [especially _____].
Pray for those who have died.
Silence

Members of the congregation may ask the prayers of those present.
Silence

Praise God for those in every generation in whom Christ has been honored and whom we remember today. Pray that we may have grace to glorify Christ in our own day.
Silence

Celebrant
Hasten, O Father, the coming of your kingdom; and grant that we your servants, who now live by faith, may with joy behold your Son at his coming in glorious majesty; even Jesus Christ, our only Mediator and Advocate. ✠ **Amen.**

CONFESSION OF SIN BCP, P. 360

Let us confess our sins against God and our neighbor.

✠ **Most merciful God,**
we confess that we have sinned against you in thought, word, and deed, by what we have done, and by what we have left undone. We have not loved you with our whole heart; we have not loved our neighbors as ourselves. We are truly sorry and we humbly repent. For the sake of your Son Jesus Christ, have mercy on us and forgive us; that we may delight in your will, and walk in your ways, to the glory of your Name. Amen.

ABSOLUTION

Almighty God have mercy on you, forgive you all your sins through our Lord Jesus Christ, strengthen you in all goodness, and by the power of the Holy Spirit keep you in eternal life.

✠ **Amen.**

THE PEACE

The peace of the Lord be always with you.

✠ **And also with you.**

The Ministers and People may greet one another in the name of the Lord.

ANNOUNCEMENTS

OFFERTORY

Offertory Anthem: O Savior, rend the heavens wide German melody;
settings by Hugo Distler and Eric Mellenbruch

O Savior, rend the heavens wide;
come down, come down with mighty stride;
unlock the gates, the doors break down;
unbar the way to heaven's crown.

O Father, light from heaven lend;
as morning dew, O Son, descend.
Drop down, you clouds, the life of spring:
to Jacob's line rain down the King.

Sin's dreadful doom upon us lies;
grim death looms fierce before our eyes.
Oh, come, lead us with mighty hand
from exile to our promised land.

There shall we all our praises bring
and sing to you, O Savior King;
there shall we laud you and adore
for ever and for evermore.

Friedrich von Spee, tr. Martin L. Seltz.
Tobit 4.7; Offertory Sentence in previous Books of Common Prayer

Please stand as the ushers bring the people's offerings of bread and wine, and money or other gifts, to the Altar.

THE HOLY COMMUNION

THE GREAT THANKSGIVING: EUCHARISTIC PRAYER B BCP, P. 367

The Lord be with you.

✠ **And also with you.**

Lift up your hearts.

✠ **We lift them to the Lord.**

Let us give thanks to the Lord our God.

✠ **It is right to give him thanks and praise.**

It is right, and a good and joyful thing, always and everywhere to give thanks to you, Father Almighty, Creator of heaven and earth, because you sent your beloved Son to redeem us from sin and death, and to make us heirs in him of everlasting life; that when he shall come again in power and great triumph to judge the world, we may without shame or fear rejoice to behold his appearing.

Therefore we praise you, joining our voices with Angels and Archangels and with all the company of heaven, who for ever sing this hymn to proclaim the glory of your Name.

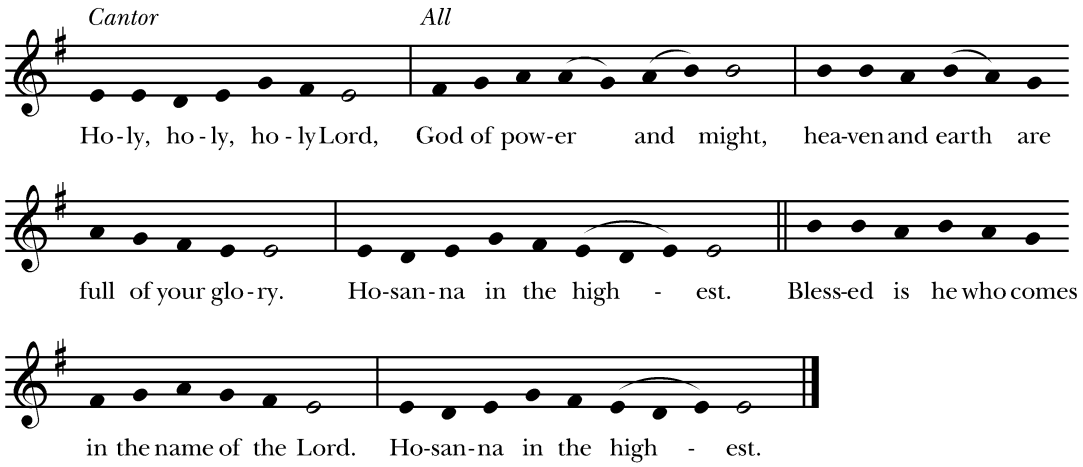

The People stand or kneel.

We give thanks to you, O God, for the goodness and love which you have made known to us in creation; in the calling of Israel to be your people; in your Word spoken through the prophets; and above all in the Word made flesh, Jesus, your Son. For in these last days you sent him to be incarnate from the Virgin Mary, to be the Savior and Redeemer of the world. In him, you have delivered us from evil, and made us worthy to stand before you. In him, you have brought us out of error into truth, out of sin into righteousness, out of death into life.

On the night before he died for us, our Lord Jesus Christ took bread; and when he had given thanks to you, he broke it, and gave it to his disciples, and said, "Take, eat: This is my Body, which is given for you. Do this for the remembrance of me."

After supper he took the cup of wine; and when he had given thanks, he gave it to them, and said, "Drink this, all of you: This is my Blood of the new Covenant, which is shed for you and for many for the forgiveness of sins. Whenever you drink it, do this for the remembrance of me."

Therefore, according to his command, O Father,

✠ **We remember his death,**
We proclaim his resurrection,
We await his coming in glory;

And we offer our sacrifice of praise and thanksgiving to you, O Lord of all; presenting to you, from your creation, this bread and this wine.

We pray you, gracious God, to send your Holy Spirit upon these gifts that they may be the Sacrament of the Body of Christ and his Blood of the new Covenant. Unite us to your Son in his sacrifice, that we may be acceptable through him, being sanctified by the Holy Spirit. In the fullness of time, put all things in subjection under your Christ, and bring us to that heavenly country where, with the Blessed Virgin Mary, blessed David of Wales, and all your saints, we may enter the everlasting heritage of your sons and daughters; through Jesus Christ our Lord, the firstborn of all creation, the head of the Church, and the author of our salvation.

By him, and with him, and in him, in the unity of the Holy Spirit all honor and glory is yours, Almighty Father, now and for ever. ✠ **AMEN.**

As our Savior Christ taught us, we now sing,

✠ THE LORD'S PRAYER

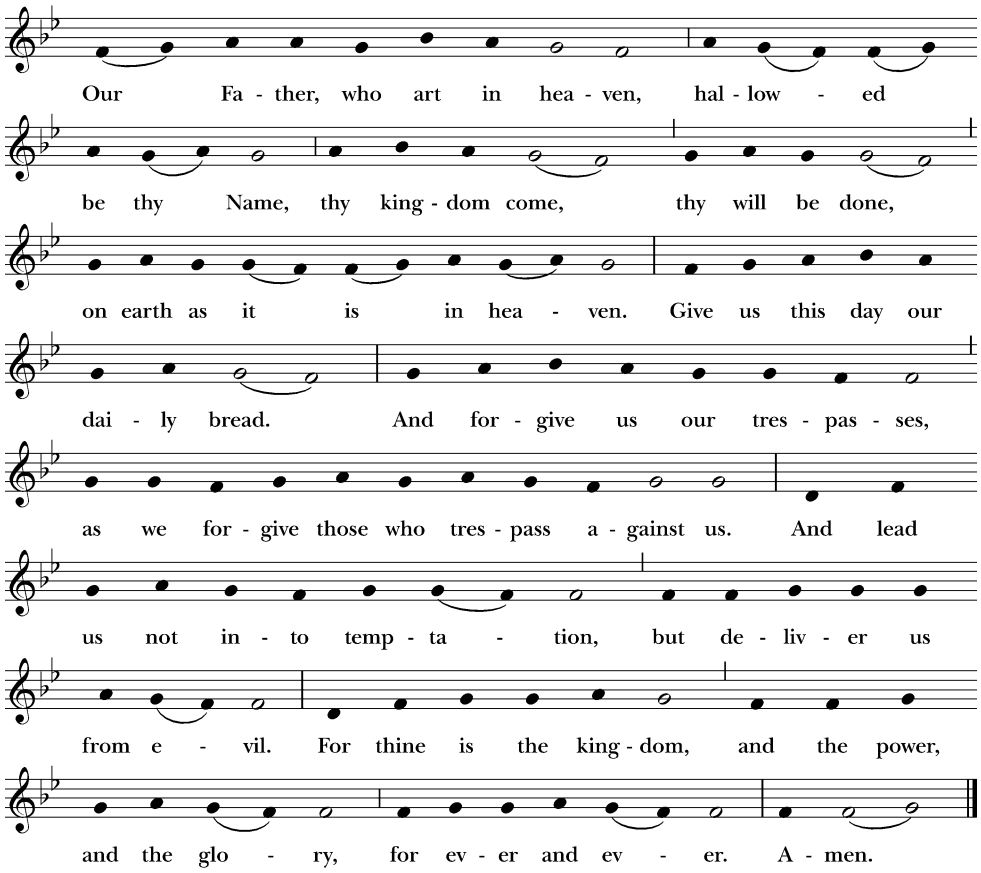

THE BREAKING OF THE BREAD

Please join in singing.

✠ Fraction Anthem

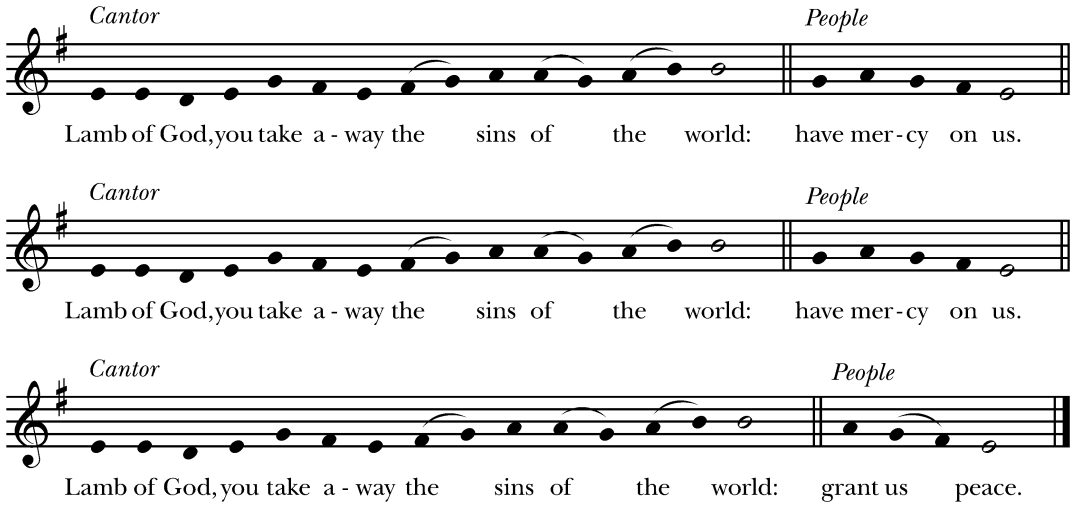

INVITATION

The Gifts of God for the People of God. Take them in remembrance that Christ died for you, and feed on him in your hearts by faith, with thanksgiving.

Please be seated.

MINISTRATION OF COMMUNION

Please form two lines in the center aisle and proceed to the Altar if you wish to receive Communion or a blessing.
If you desire a blessing, please cross your arms across your chest.
Please ask an usher if you need Communion brought to you.
Gluten-free wafers are available by request.

Communion Anthem: The Advent Prose

Drop down dew, O heavens, from above, and let the skies rain down righteousness.

Be not very angry, Lord,
nor remember iniquity for ever:
Behold, your holy cities are a wilderness,
Zion has become a wilderness,
Jerusalem a desolation:
Our holy and beautiful dwelling,
where our forebears praised you.

We have sinned, and become like a thing unclean,
and we all fade like a leaf:
and our iniquities, like the wind, have taken us away.
You have hid your face from us,
and have melted us away, because of our iniquities.

Behold, O Lord, your people's affliction,
and send the one who is to come;
send forth the Lamb, the ruler of the earth,
from the rock of the desert to the mount of the daughter of Zion:
that he may take away the yoke of our captivity.

Comfort, O comfort my people:
my salvation shall come quickly.
Why do you waste away in sadness?
Why has sorrow seized you?
Fear not, for I will save you:
for I am the Lord your God,
the Holy One of Israel, your Redeemer.

Isaiah 45.8; 64.5–11; 16.1; 40.1; 46.13; 41.14

adapted by Eric Mellenbruch

Please join in singing.

Communion Hymn 454

✠ **Jesus came, adored by angels** Lowry

Please stand.

POSTCOMMUNION PRAYER BCP, P. 366

Let us pray.

✠ **Almighty and everliving God,**
we thank you for feeding us with the spiritual food of the most precious Body and Blood of your Son our Savior Jesus Christ; and for assuring us in these holy mysteries that we are living members of the Body of your Son, and heirs of your eternal kingdom. And now, Father, send us out to do the work you have given us to do, to love and serve you as faithful witnesses of Christ our Lord. To him, to you, and to the Holy Spirit, be honor and glory, now and for ever. Amen.

BLESSING

The blessing of God Almighty, the Father, the Son, and the Holy Spirit, be among you, and remain with you always. ✠ **Amen.**

Please join in singing.

DISMISSAL HYMN 53

✠ **Once he came in blessing** Gottes Sohn ist kommen

DISMISSAL

Go in peace to love and serve the Lord.

✠ **Thanks be to God.**

'Lowry' Music by Gerald Near. © 1985 Church Publishing, Inc.
'Our Father' Music adapt. Charles Winfred Douglas. © Church Pension Fund.

Reproduced under OneLicense.net #A-736817.

St. David's Prayer List

Prayers for healing or guidance:

Stephen Bachofen
Clare Braun
Diane Broberg
Aileen Carter
Nixen Chichester
Carolyn Cornell
Jane Graham
Dan Green
Barbara Grove
Michale and Elizabeth Hall
Malone Hill
Marsha Jensen
Charley Lewis
Dusty and Ruth McDonald
Diamond Milligan
Br. Bede Mudge
David and Dee Dee Murdoch
Jane Nelson
Phillip Owen
Beverly Owen
Julie Parish
Carol Petty
Ace and Dianna Pickens
Linda Prentice
Jackie Reutz
Henrietta Sorrels
Cathy Stark
Gayle Tharp
Pam Toth
Tricia Townsend
Barbara Watt
Jo Wicker
Lois Williams
Catherine Yatsu

Prayers for those who are expecting:

Sarah and Zac Stockton
Sam and David Balvantin
Henry Ryan

Prayers for those who have died:

Gary Lewis
Everett Looney
Fredrick Spulnik
Turid Millard
Jack King

PRAYER REQUESTS

Request a prayer with the QR code, complete a prayer card, email prayers@stdave.org, or call the church to let clergy know if someone is in the hospital or has a special need.

ANGEL TREE
GIFT DISTRIBUTION

1848 2023
175 Years



NOV. 22-DEC. 6
SUMNERS HALL

Help bring Christmas joy to children in need by giving an Angel Tree gift this year!

Visit Sumners Hall after church on Sunday, Nov. 22, to choose a tag from the Angel Tree.

Return all gifts to the front desk by Sunday, Dec. 6.

STDAVE.ORG/
COMMUNITY
ENGAGEMENT

UPCOMING MINISTRY AND EVENT HIGHLIGHTS

MORE INFO AND RSVP AT STDAVE.ORG/CALENDAR

ADULT CLASSES

Contact the Rev. Preston Yancey: **adultformation@stdave.org**

SUNDAY MORNINGS

- **8:30 a.m.** Morning Meditation, Library
- **10 a.m.**
  - Reading the Bible ToGather, Guild Parlor
  - **Nov. 15-Dec. 20,** "You Have Heard it Said," Crail C

WEEKDAY OFFERINGS

Wednesdays, 6:15 p.m., Crail C

- **Dec. 2-16,** Certain Women

Learn about adult classes and speakers on the Adult Formation webpage and register at **stdave.org/classes**

YOUNG ADULTS (20s-30s)

Contact Kelsey Cooper: **youngadults@stdave.org**
stdave.org/youngadults

EPISCO"PALS"

- **Friday, Dec. 4,** EpiscoPals Christmas Party
  6-8 p.m., Guild Parlor

TAPESTRY AUSTIN BIBLE STUDY

First Sundays, Dec. 6, 5 p.m.
The Brewtorium, 6015 Dillard Circle A

CHILDREN AND YOUTH

Contact the Rev. Kristin Braun: **children@stdave.org**
Contact Kelsey Cooper: **youth@stdave.org**
stdave.org/childrenandyouth

SUNDAY MORNINGS

8:45 a.m., Childcare (3 mos. to 3 yrs.), Room 112
Children (Grades 1-5)
10 a.m., Children's Formation, Rooms 113, 114, 115, 119
Dec. 19, 5-8 p.m., Parents' Night Out
Dec. 20, 10 a.m., Christmas Pageant Rehearsal, Historic Church
Dec. 24, 4 p.m., Children's Christmas Pageant, Historic Church
Youth (Grades 6-12)

- **10 a.m., Youth Formation,** Room 170
- **Dec. 13, 10 a.m., Christmas Decorating,** Trinity Center

Children's, Youth Formation: break Dec. 27-Jan. 3. Resumes Jan. 6.

WEDNESDAY EVENINGS

- **5:30 p.m., Episcopal Youth Community (EYC),** Room 170
- **Dec. 2, EYC End-Of-Year Christmas Party**

EYC: break Dec. 9-30. Resumes Jan. 6.

- **6 p.m., Children's Choir,** Room 166
  - **Rehearsals on break Dec. 9-30, return Jan. 13**

Contact: **childrens.choir@stdave.org**

More info, registration, and summer offerings on the Children & Youth webpage. **stdave.org/childrenandyouth**

HOSPITALITY *Sumners Hall (3rd Floor)*

Contact Ray Trono: **hospitality@stdave.org**

SUNDAY BREAKFAST 8:30-11 a.m.

Large $9, Small $7, A la carte $2.50
Let the cashier know if it is your first visit and your meal is on us!

LUNCH FOR ALL FELLOWSHIP GROUPS

First Sundays, 12:15 p.m., Sumners Hall
12 and under $9, 13 and up $13, RSVP by Friday before

WEDNESDAY DINNER 5:30-6:30 p.m.

12 years and under $8, 13 years and up $11
Last dinner, Dec. 16. Resumes Jan. 6.

THURSDAY LUNCH 11:30 a.m.-1 p.m.

Open to the public, parking validated
Last lunch Dec. 17. Resumes Jan. 7.

Sign up for menu updates **stdave.org/hospitality**

FELLOWSHIP

MONTHLY MEN'S FELLOWSHIP DINNER

Thursday, Dec. 3, 6 p.m., Private Residence
$20 per person, RSVP the Sunday before
Contact: **mensgroup@stdave.org**

PRIME TIMERS

Sunday, Dec. 6, 2 p.m., "Deck the Halls," Private Residence
Contact: **primetimers@stdave.org**

MONTHLY WOMEN'S AND GENDER MINORITIES' MIXER

Second Thursdays, Dec. 10, 6 p.m., Sumners Hall
Contact: **hope.b@stdave.org**

CHRISTMAS CAROLING DURING DINNER

Wednesday, Dec. 16, 5:30 p.m., Sumners Hall

COMMUNITY ENGAGEMENT

Contact Dianne Hardy-Garcia: **communityengagement@stdave.org**

VOLUNTEER WEDNESDAY EVENINGS

4:30-6 p.m., Sumners Hall

ADVOCACY MEETING

Sunday, Dec. 6, 12:30 p.m., Vestry Room

ARBOR TERRACE HOLIDAY LUNCHES

Third Saturdays, Dec. 19, 11 a.m.
Arbor Terrace Apartments, 2501 S I-35 Frontage Road

ANGEL TREE GIFTS

Sundays, Nov. 22-Dec. 6, choose your gift tags in Sumners Hall

See all events and donation links on the Community Engagement webpage. **stdave.org/communityengagement**

VESTRY UPDATES

VESTRY NOMINATIONS

Visit the Vestry Blog to learn about serving on St. David's vestry. **stdave.org/vestry**

SPECIAL SERVICES DURING ADVENT

SUNDAY, DECEMBER 6, 11:15 AM
ADVENT LESSONS AND CAROLS

The St. David's Choir and the Children's Choir offer a mix of readings and carols to celebrate the Advent season.
No Holy Communion at this service
Livestreamed



SUNDAY, DECEMBER 13, 9 AM
HOLY EUCHARIST WITH COMMEMORATION OF OUR LADY OF GUADALUPE

Our celebration includes a flower procession, special prayers, and mariachis leading music.



MONDAY, DECEMBER 21, 7 PM
BLUE CHRISTMAS HOLY EUCHARIST

On the longest night of the year, we offer a time of quiet reflection, prayer, and worship while we seek healing and hope.
Bethell Hall



Christmas WORSHIP SCHEDULE

Join us as we testify to the Light of Christ dawning on the world and in our hearts!

DECEMBER 24
CHRISTMAS EVE

4 p.m. **Children's Christmas Eve Pageant with Holy Eucharist**
Enriching Our Worship

7 p.m. **Christmas Eve Festive Holy Eucharist**
Rite II with Extended Prelude, Brass, Organ, and Choir
Livestreamed

10 p.m. **Christmas Eve Festive Holy Eucharist**
Rite II with Extended Prelude, Incense, Brass, Organ, and Choir

DECEMBER 25
CHRISTMAS DAY
Church building and offices will close after Christmas and Sunday services through Dec. 28.

10:30 a.m. **Christmas Day Holy Eucharist**
Rite II with Organ
Livestreamed

DECEMBER 27
FIRST SUNDAY AFTER CHRISTMAS

10:30 a.m. **Holy Eucharist**
Rite II with Organ
Livestreamed
One service at 10:30 a.m., replacing our 8, 9, and 11:15 a.m. services.

JANUARY 1
FEAST OF THE HOLY NAME
Church building is open for the service.
Church offices are closed.

Noon **Holy Eucharist**
Rite II
Grace Chapel

JANUARY 3
SECOND SUNDAY AFTER CHRISTMAS

10:30 a.m. **Holy Eucharist**
Rite II with Organ
Livestreamed
Our service at 10:30 a.m. replaces our 8, 9, and 11:15 a.m. services.

JANUARY 6
FEAST OF THE EPIPHANY

6:30 p.m. **Holy Eucharist**
Rite II
Bethell Hall



Epiphany reminds us of the great chain of witnesses who attest to Christ's incarnation and who have passed their faith along to us in the present day.

Celebrate this unbroken chain with a family-friendly Holy Eucharist featuring storytelling and lively music.

***5:30 p.m. Wednesday Dinner** resumes along with a festive and interactive kickoff to our formation season.*

Visit **stdave.org** for more details and to access livestreamed services.