ST. DAVID'S
EPISCOPAL CHURCH

SIXTH SUNDAY AFTER THE EPIPHANY, YEAR C

Holy Baptism, Rite II
February 16, 2025
4:30 p.m.

CELEBRANT	The Rev. Kristin Braun, Assistant Rector
PREACHER	The Rev. Dr. Chuck Treadwell, Rector
MUSIC	Mark Wischkaemper, Director of Music, Bethell Hall
	Eric Mellenbruch, Organist & Choirmaster
	Jessy Eubanks, Director of Children's Choir
	St David's Choral Scholars
	St. David's Children's Choir

The flowers on the High Altar are given to the glory of God,
and in appreciation for the generosity of St. David's volunteers.

The flowers on the Baptism Table are given by Ronney and Mary Reynolds
to the glory of God and in thanksgiving for the birthday of celebration of their daughter,
Nancy Michelle Reynolds.

Connecting people to God, one another, and the world from downtown Austin since 1848

301 E 8TH ST · AUSTIN, TX 78701 · 512.610.3500 · STDAVE.ORG

SUNDAY WORSHIP SERVICES

All services in Historic Church

8 a.m.	**Holy Eucharist/Sagrada Eucaristía Rite I/Rito I** *Spoken service without music* *Servicio hablado sin música*
9 a.m.	**Holy Eucharist/Sagrada Eucaristía Rite II/, Rito II** *Expansive Language* *Lenguaje Expansivo*
11:15 a.m.	**Holy Eucharist/Sagrada Eucaristía Rite II/Rito II** *Traditional liturgy and music* *Liturgia y música tradicionales* *Livestreamed/Transmitido en vivo*

Childcare is available during worship services.
8:30 a.m.-12:45 p.m. (2 months to 4 years), 1st Floor

Please ask an usher if you would like to use an assistive listening device in Historic Church.

UPCOMING SERVICES

Sunday Feb. 23	**Feast of St. David** **Legacy Sunday** *We will celebrate our patron St. David of Wales and honor the saints of our parish who have left a lasting legacy.*
Wednesday March 5	**Ash Wednesday** *Holy Eucharist with Imposition of Ashes* *7 a.m., Noon, and 7 p.m. (livestreamed)*

DAILY PRAYER

Grace Chapel

Tuesdays 9 a.m.	**Morning Prayer**
Wednesdays 5:15 p.m.	**Evening Prayer** **Feb. 19** Moves to 6:30 p.m. for Candlelight Prayer Vigil
Thursdays (1st and 3rd) 11:30 a.m.	**Midday Prayer**

CHURCH HOURS AND PHONE

Sunday: 8 a.m.-1 p.m.
Mon., Tues., Thurs., Fri.: 8 a.m.-6 p.m.
Wed.: 8 a.m.-9 p.m.
Saturday: Closed
Phone: 512.610.3500

VISITORS

Welcome! We're so glad you've joined us for worship today. If you'd like information about getting connected at St. David's, please fill out the guest card in front of you, or get in touch with Director of Newcomer Ministry Carter Leer by email (carter.l@stdave.org), call, or text (512.743.0799). We look forward to hearing from you!

Le damos la bienvenida a la Iglesia Episcopal de San David. Desde el año 1848, esta comunidad Cristiana se reúne aquí para adorar y servir a Dios. Para saber mas de nosotros, le invitamos a llenar una de las tarjetas que se encuentran en su banca.

Scan for Online Guest Card

Para más información sobre San David, favor de llamar a Carter Leer, el Director del Ministerio para Recién Llegados, al 512.743.0799 or por correo electrónico (carter.l@stdave.org).
Esperamos escuchar con usted!

RESTROOMS

Gendered bathrooms are outside Bethell Hall and Crail Hall. Non-gendered bathrooms can be found in the 2nd-floor hallway off the lobby.

PARKING

Parking is free for Sunday services and during church events. You do not need to scan anything to park in the garage. Questions? Contact worshipevents@stdave.org.

WAYS TO GIVE

- **Give online** with the QR code
- **Complete the giving card** or envelope found in the worship spaces and place in the offering plate
- **Visit stdave.org/give**

SUBSCRIBE TO OUR NEWSLETTER

Sign up for email news about special events, worship, and ways to connect with our community.

SIXTH SUNDAY AFTER THE EPIPHANY, YEAR C

PRELUDE: Prelude on 'Ye holy angels bright' — Percy Whitlock

ENTRANCE HYMN *(Please stand and sing.)*

✠ **People of God, gather together** — Earth and all stars

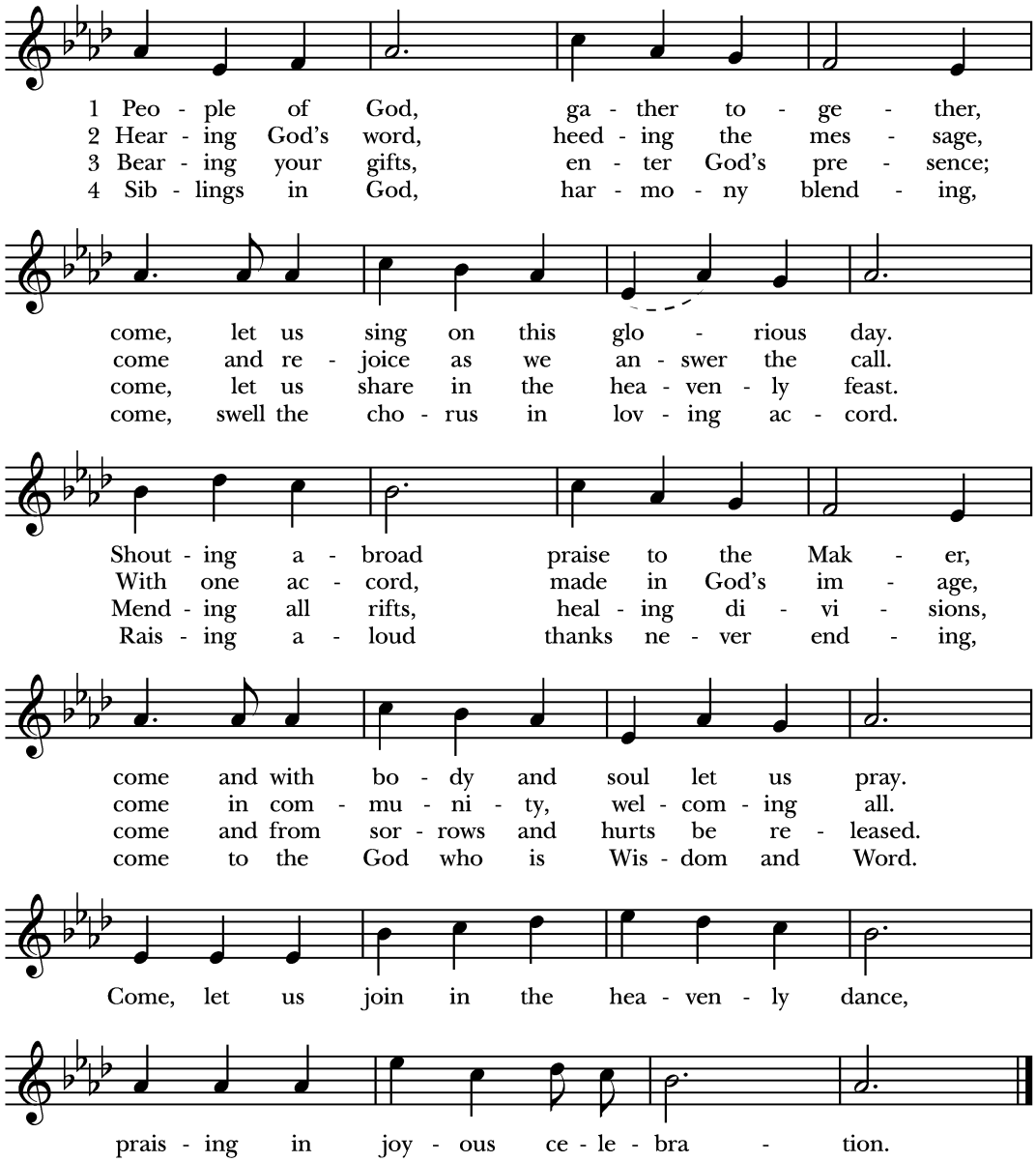

THE LITURGY OF THE WORD

OPENING ACCLAMATION

Blessed be God: Father, Son, and Holy Spirit.

✠ **And blessed be his kingdom, now and for ever. Amen.**

There is one Body and one Spirit;

✠ **There is one hope in God's call to us;**

One Lord, one Faith, one Baptism;

✠ **One God and Father of all.**

Please join in singing.

SONG OF PRAISE:

✠ **Arise, shine, for your light has come** Ruth Cunningham

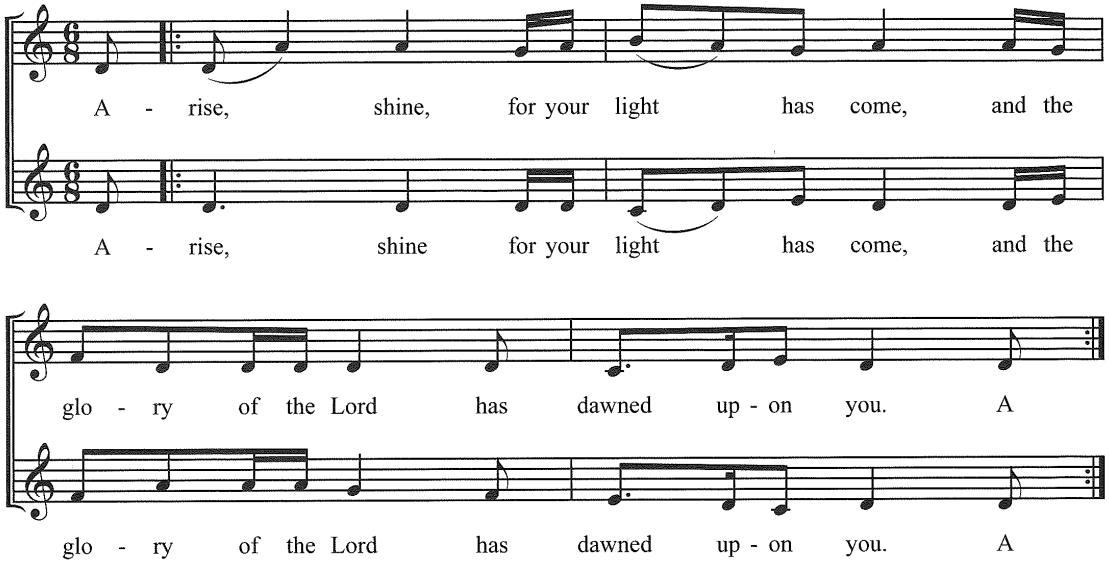

The Lord be with you.

✠ **And also with you.**

Let us pray.

COLLECT FOR SIXTH SUNDAY AFTER THE EPIPHANY BCP, P. 216

O God, the strength of all who put their trust in you: Mercifully accept our prayers; and because in our weakness we can do nothing good without you, give us the help of your grace, that in keeping your commandments we may please you both in will and deed; through Jesus Christ our Lord, who lives and reigns with you and the Holy Spirit, one God, for ever and ever. ✠ **Amen.**

Please be seated.

OLD TESTAMENT: Jeremiah 17:5-10

A Reading from the Book of Jeremiah.

The Word of the Lord.

✠ **Thanks be to God.**

RESPONSE:

Psalm 1 *(Please sing after the Cantor and at the appointed times.)* **BCP, P. 585**

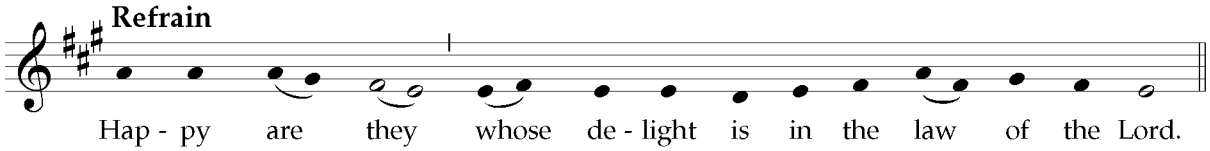

1 Happy are they who have not walked in the counsel of the wicked, *
nor lingered in the way of sinners,
nor sat in the seats of the scornful!

2 Their delight is in the law of the Lord, *
and they meditate on his law day and night.

✠ **Refrain**

3 They are like trees planted by streams of water,
bearing fruit in due season, with leaves that do not wither; *
everything they do shall prosper.

4 It is not so with the wicked; *
they are like chaff which the wind blows away.

✠ **Refrain**

5 Therefore the wicked shall not stand upright when judgment comes, *
nor the sinner in the council of the righteous.

6 For the Lord knows the way of the righteous, *
but the way of the wicked is doomed.

✠ **Refrain**

EPISTLE: 1 Corinthians 15:12-20

A Reading from the First Letter of Paul to the Corinthians.

The Word of the Lord.
✠ **Thanks be to God.**

Children's Chapel: *During the Gospel Acclamation, children are invited to follow the processional cross out to the first floor chapel. All children are welcome.*

Please stand and join in singing.

SEQUENCE HYMN 296

✠ **We know that Christ is raised and dies no more** Engelberg

The Holy Gospel of our Lord Jesus Christ according to Luke.
✠ **Glory to you, Lord Christ.**

GOSPEL: Luke 6:17-26

The Gospel of the Lord.
✠ **Praise to you, Lord Christ.**

SERMON: The Rev. Dr. Chuck Treadwell

HOLY BAPTISM

Please stand.

PRESENTATION AND EXAMINATION OF THE CANDIDATE BCP, P. 301

Celebrant
The Candidate for Holy Baptism will now be presented.

Sponsors I present *NAME* to receive the Sacrament of Baptism.

Celebrant
Will you be responsible for seeing that the child you present is brought up in the Christian faith and life?

Parents and Godparents
I will, with God's help.

Celebrant
Will you by your prayers and witness help this child to grow into the full stature of Christ?

Parents and Godparents
I will, with God's help.

The Celebrant asks the following questions to the candidate who can speak for himself and to the parents and godparents who speak on behalf of the child.

Do you renounce Satan and all the spiritual forces of wickedness that rebel against God?
I renounce them.

Do you renounce the evil powers of this world, which corrupt and destroy the creatures of God?
I renounce them.

Do you renounce all sinful desires that draw you from the love of God?
I renounce them.

Do you turn to Jesus Christ and accept him as your Savior?
I do.

Do you put your whole trust in his grace and love?
I do.

Do you promise to follow and obey him as your Lord?
I do.

Will you who witness these vows do all in your power to support this child in his life in Christ?
✠ **We will.**

Celebrant
Let us join with those who are committing themselves to Christ and renew our own baptismal covenant.

Do you believe in God the Father?
✠ **I believe in God, the Father almighty, creator of heaven and earth.**

Do you believe in Jesus Christ, the Son of God?
✠ **I believe in Jesus Christ, his only Son, our Lord. He was conceived by the power of the Holy Spirit and born of the Virgin Mary. He suffered under Pontius Pilate, was crucified, died, and was buried. He descended to the dead. On the third day he rose again. He ascended into heaven and is seated at the right hand of the Father. He will come again to judge the living and the dead.**

Do you believe in God the Holy Spirit?

✠ **I believe in the Holy Spirit, the holy catholic Church, the communion of saints, the forgiveness of sins, the resurrection of the body, and the life everlasting.**

Will you continue in the apostles' teaching and fellowship, in the breaking of bread, and in the prayers?

✠ **I will, with God's help.**

Will you persevere in resisting evil, and, whenever you fall into sin, repent and return to the Lord?

✠ **I will, with God's help.**

Will you proclaim by word and example the Good News of God in Christ?

✠ **I will, with God's help.**

Will you seek and serve Christ in all persons, loving your neighbor as yourself?

✠ **I will, with God's help.**

Will you strive for justice and peace among all people, and respect the dignity of every human being?

✠ **I will, with God's help.**

PRAYERS FOR THE CANDIDATE BCP, P. 305

Celebrant

Let us now pray for this child who is to receive the Sacrament of new birth.

Deliver him, O Lord, from the way of sin and death.

✠ **Lord, hear our prayer.**

Open his heart to your grace and truth.

✠ **Lord, hear our prayer.**

Fill him with your holy and life-giving Spirit.

✠ **Lord, hear our prayer.**

Keep him in the faith and communion of your holy Church.

✠ **Lord, hear our prayer.**

Teach him to love others in the power of the Spirit.

✠ **Lord, hear our prayer.**

Send him into the world in witness to your love.

✠ **Lord, hear our prayer.**

Bring him to the fullness of your peace and glory.

✠ **Lord, hear our prayer.**

Celebrant

Grant, O Lord, that all who are baptized into the death of Jesus Christ your Son may live in the power of his resurrection and look for him to come again in glory; who lives and reigns now and for ever. ✠ **Amen.**

THANKSGIVING OVER THE WATER

Celebrant
The Lord be with you.
✠ **And also with you.**

Let us give thanks to the Lord our God.
✠ **It is right to give him thanks and praise.**

Celebrant
We thank you, Almighty God, for the gift of water. Over it the Holy Spirit moved in the beginning of creation. Through it you led the children of Israel out of their bondage in Egypt into the land of promise. In it your Son Jesus received the baptism of John and was anointed by the Holy Spirit as the Messiah, the Christ, to lead us, through his death and resurrection, from the bondage of sin into everlasting life.

We thank you, Father, for the water of Baptism. In it we are buried with Christ in his death. By it we share in his resurrection. Through it we are reborn by the Holy Spirit. Therefore, in joyful obedience to your Son, we bring into his fellowship those who come to him in faith, baptizing them in the Name of the Father, and of the Son, and of the Holy Spirit.

At the following words, the Celebrant touches the water
Now sanctify this water, we pray you, by the power of your Holy Spirit, that those who here are cleansed from sin and born again may continue for ever in the risen life of Jesus Christ our Savior. To him, to you, and to the Holy Spirit, be all honor and glory, now and for ever. ✠ **Amen.**

THE BAPTISM

The candidate is presented by name to the Celebrant, who pours water upon the candidate, saying
NAME, I baptize you in the Name of the Father, and of the Son, and of the Holy Spirit.
✠ **Amen.**

Then the Celebrant places a hand on the child's head, marking on the forehead the sign of the cross and saying
NAME, you are sealed by the Holy Spirit in Baptism and marked as Christ's own for ever.
✠ **Amen.**

Let us pray.

Heavenly Father, we thank you that by water and the Holy Spirit you have bestowed upon your servant the forgiveness of sin, and have raised him to the new life of grace. Sustain him, O Lord, in your Holy Spirit. Give him an inquiring and discerning heart, the courage to will and to persevere, a spirit to know and to love you, and the gift of joy and wonder in all your works.
✠ **Amen.**

Celebrant
Let us welcome the newly baptized.
✠ **We receive you into the household of God. Confess the faith of Christ crucified, proclaim his resurrection, and share with us in his eternal priesthood.**

Welcome
Rowan John Patterson

THE PEACE

The peace of the Lord be always with you.

✠ **And also with you.**

The Ministers and People may greet one another in the name of the Lord.

ANNOUNCEMENTS

OFFERTORY

Offertory Anthem: Day by Day — Mark Sweitzer

Please stand as the ushers bring the people's offerings of bread and wine, and money or other gifts, to the Altar.

THE HOLY COMMUNION

THE GREAT THANKSGIVING: EUCHARISTIC PRAYER B — BCP, P. 367

The Lord be with you.

✠ **And also with you.**

Lift up your hearts.

✠ **We lift them to the Lord.**

Let us give thanks to the Lord our God.

✠ **It is right to give our thanks and praise.**

It is right, and a good and joyful thing, always and everywhere to give thanks to you, Father Almighty, Creator of heaven and earth, because in Jesus Christ our Lord you have received us as your sons and daughters, made us citizens of your kingdom, and given us the Holy Spirit to guide us into all truth.

Therefore we praise you, joining our voices with Angels and Archangels and with all the company of heaven, who for ever sing this hymn to proclaim the glory of your Name:

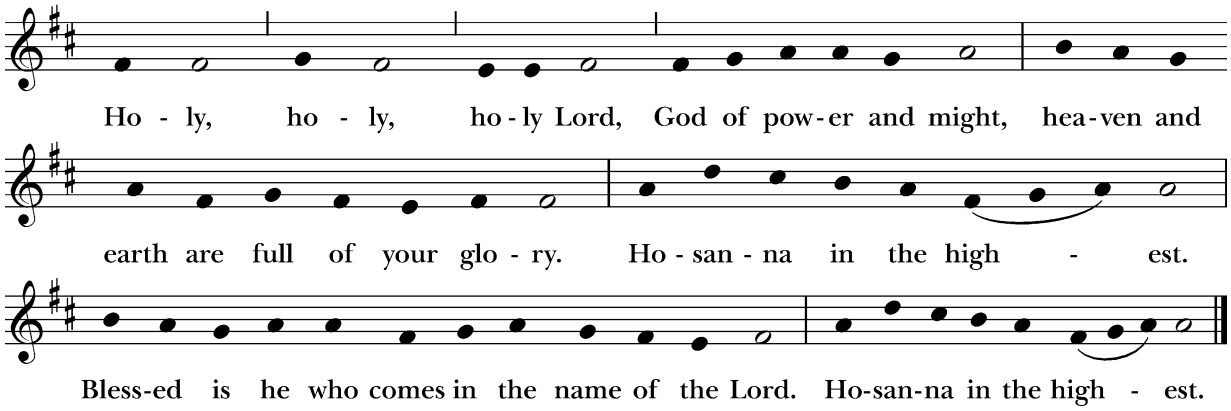

(The People stand or kneel.)

We give thanks to you, O God, for the goodness and love which you have made known to us in creation; in the calling of Israel to be your people; in your Word spoken through the prophets; and above all in the Word made flesh, Jesus, your Son. For in these last days you sent him to be incarnate from the Virgin Mary, to be the Savior and Redeemer of the world. In him, you have delivered us from evil, and made us worthy to stand before you. In him, you have brought us out of error into truth, out of sin into righteousness, out of death into life.

On the night before he died for us, our Lord Jesus Christ took bread; and when he had given thanks to you, he broke it, and gave it to his disciples, and said, "Take, eat: This is my Body, which is given for you. Do this for the remembrance of me."

After supper he took the cup of wine; and when he had given thanks, he gave it to them, and said, "Drink this, all of you: This is my Blood of the new Covenant, which is shed for you and for many for the forgiveness of sins. Whenever you drink it, do this for the remembrance of me."

Therefore, according to his command, O Father,

✠ **We remember his death,**
We proclaim his resurrection,
We await his coming in glory;

And we offer our sacrifice of praise and thanksgiving to you, O Lord of all; presenting to you, from your creation, this bread and this wine.

We pray you, gracious God, to send your Holy Spirit upon these gifts that they may be the Sacrament of the Body of Christ and his Blood of the new Covenant. Unite us to your Son in his sacrifice, that we may be acceptable through him, being sanctified by the Holy Spirit. In the fullness of time, put all things in subjection under your Christ, and bring us to that heavenly country where, with the blessed Virgin Mary, blessed David of Wales, and all your saints, we may enter the everlasting heritage of your sons and daughters; through Jesus Christ our Lord, the firstborn of all creation, the head of the Church, and the author of our salvation.

By him, and with him, and in him, in the unity of the Holy Spirit all honor and glory is yours, Almighty Father, now and for ever. ✠ **AMEN.**

THE LORD'S PRAYER

As our Savior Christ taught us, we now pray,

✠ **Our Father, who art in heaven,**
hallowed be thy Name, thy kingdom come,
thy will be done,
on earth as it is in heaven.
Give us this day our daily bread.
And forgive us our trespasses,
as we forgive those
who trespass against us.
And lead us not into temptation,
but deliver us from evil.
For thine is the kingdom,
and the power, and the glory,
for ever and ever. Amen.

THE BREAKING OF THE BREAD

✠ Fraction Anthem

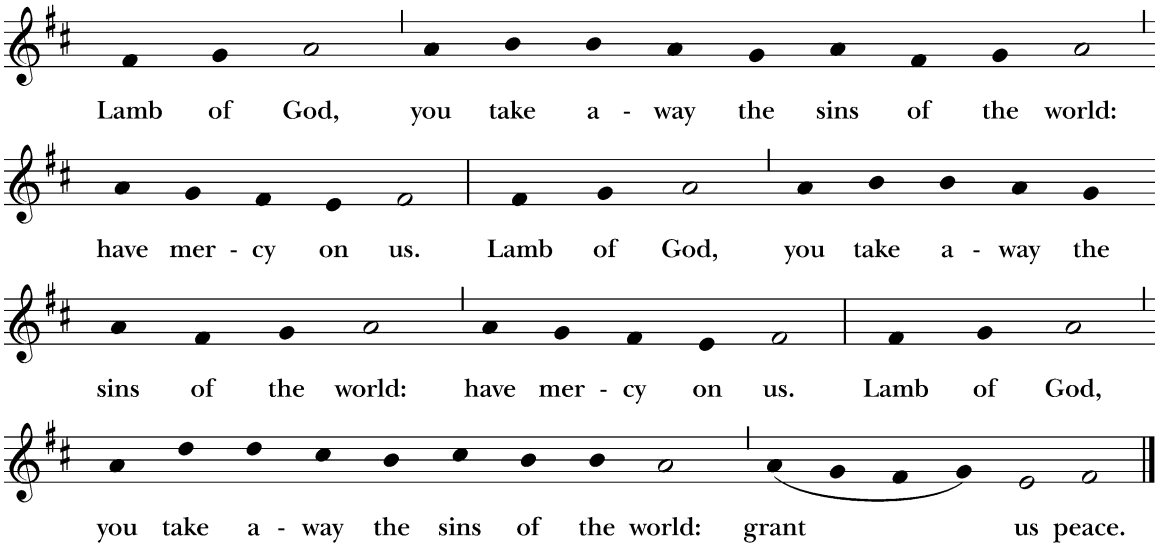

INVITATION

The Gifts of God for the People of God. Take them in remembrance that Christ died for you, and feed on him in your hearts by faith, with thanksgiving.

Please be seated.

MINISTRATION OF COMMUNION

Please form two lines in the center aisle and proceed to the Altar if you want to receive Communion or a blessing.
If you desire a blessing, please cross your arms across your chest.
Please ask an usher if you need Communion brought to you.
Gluten-free wafers are available by request.

Communion Anthem: The Beatitudes — Plainsong, Mode I

Please join in singing.

Communion Hymn 325

✠ **Let us break bread together on our knees** — Let us break bread

Communion Hymn 321

✠ **My God, thy table now is spread** — Rockingham

Please stand.

POSTCOMMUNION PRAYER BCP, P. 365

Let us pray.

✠ **Eternal God, heavenly Father,**
you have graciously accepted us as living members
of your Son our Savior Jesus Christ,
and you have fed us with spiritual food
in the Sacrament of his Body and Blood.
Send us now into the world in peace,
and grant us strength and courage
to love and serve you
with gladness and singleness of heart;
through Christ our Lord. Amen.

BLESSING

May Christ, the Son of God, be manifest in you, that your lives may be a light to the world; and the blessing of God Almighty, the Father, the Son, and the Holy Spirit, be among you, and remain with you always. ✠ **Amen.**

DISMISSAL HYMN 625

✠ **Ye holy angels bright** Darwall's 148th

DISMISSAL

Let us go forth in the name of Christ.

✠ **Thanks be to God.**

'People of God, gather together' Words by Patricia B. Clark. © 2003 Selah Publishing Co, Inc.
'Earth and all stars' Music by David N. Johnson. © 1968 Augsburg Fortress.
'We know that Christ is raised and dies no more' Words by John Brownlow Geyer. © 1985 Church Publishing, Inc.
'Let us break bread' Music harmonized by David Hurd. © 1986 GIA Publications, Inc.
'Darwall's 148th' Descant by Sydney Hugo Nicholson. © 1985 Hope Publishing Co..
Reproduced under OneLicense.net #A-736817.

St. David's Prayer List

Prayers for healing or guidance:

Kay Bonner
Art Boone
Diane Broberg
Rev. Dean Calcote
Aileen Carter
Carolyn Cornell
Laura Cox
Gaye Evert
Rodrigo Galindo
Dan Green
Barbara Grove
Dagi Henry
Jimmy Hill
Hope Horst
Freya Hunt
Sam Johnson-Vrooman
Judith Jones
Dianne Kaderli
Ellen Leemann
Misty Malnassy
Allison Marshall
Kenny McAuliffe
Dusty McDonald
Bert McNelly
Br. Bede Mudge
Ken Pardee
Carol Petty
David Rasmussen
Beth Riehle
Bill Rison
Bryon Rush
Mary Rush
Anthony Rush
Marie Rush
Bailey Rybinski
Bob and Rosemary Seale
Henrietta Sorrells
Gayle Tharp
John Touchet
Al and Evie Trono
Nancy Trono
Christine Wade
Waltz-Reasonover Family
Marta White
David Wynne-Fitzgerald
Martha Zumwalt
Aubrina Jennifer Pantoja

Prayers for those who have died:

James West
Chuck Strehli

PRAYER REQUESTS

Request a prayer with the QR code, complete a prayer card, email prayers@stdave.org, or call the church to let clergy know if someone is in the hospital or has a special need.

THE OPEN TABLE

WEDNESDAY, FEB 26

ST. DAVID'S
EPISCOPAL CHURCH
STDAVE.ORG

6:30 PM, BETHELL HALL

The Open Table is an educational program at St. David's for the LGBTQ+ community which includes a quarterly Holy Eucharist.

Contact Dr. Mona West (mona.w@stdave.org) to join us for a complimentary dinner at 5:30 p.m.

LEARN MORE

ADULT CLASSES

SUNDAY MORNINGS

8-8:30 a.m., Library

- Sunday Morning Meditation

10-11 a.m.

- **Feb. 23 and March 2** Faith and Activism

WEDNESDAY EVENINGS

6-7:15 p.m.

- **Feb. 12, 19, 26** Scriptural Foundations: The Gospels, Crail C
- Wednesday Night Book Study, Library

Learn about adult classes and speakers online.

Contact Dr. Mona West: **mona.w@stdave.org**

YOUNG ADULTS

ADULTS 20s-30s

- **Feb. 20** Trivia Night, 7 p.m.
  - Slab BBQ (9012 Research Blvd C4)

CHILDREN AND YOUTH

SUNDAY MORNINGS

- **8:30 a.m.-12:45 p.m.,** 1st Floor
  - Childcare (Ages 2 months-4 years)
- **9 and 11:15 a.m. services** Children follow the cross for a sermon and return to worship at the Peace.
- **10-11 a.m.,** 1st Floor
  - Junior Journey (Ages 3-10)
  - Catechesis (Ages 3-10)
  - Youth Formation (Grades 6-12)

WEDNESDAY EVENINGS

- **5:30-7:30 p.m**. Youth dinner and fellowship
- **6-7 p.m.** Children's Choir rehearsals
  - Contact childrenschoir@stdave.org

Get the latest news on the Children & Youth webpage.

Contact the Rev. Kristin Braun: **children@stdave.org**
Contact Kelsey Cooper: **youth@stdave.org**

SHROVE TUESDAY SUPPER

Tuesday, March 4
5:30-7:30 p.m., Sumners Hall
Join us for games and a pancake supper. Welcome the Rev. Hope Benko, our new associate rector!

HOSPITALITY

HOLY GROUNDS

This community space, next to our Lobby, is open during church hours.

ALL MEALS IN SUMNERS HALL (3RD FLOOR) HAVE SUNDAY BREAKFAST WITH US

8:30-11 a.m.
This isn't your typical church coffee hour.
We serve a homemade hot meal, prepared by our in-house professional chef. Everyone is welcome.
Large plate 8.00, Small plate 6.00
Donuts/Pastry/Fruit a la carte 1.50
To-Go Dinners/Sides (Ask cashier for availability/prices)
Let the cashier know if it is your first visit and your meal is on us!

WEDNESDAY DINNER

5:30-6:30 p.m., All are welcome to our weekly dinner before classes, choir rehearsals, and special events.
12 yrs. and under 7.00, 13 yrs. and up 10.00

THURSDAY LUNCH

1st and 3rd Thursdays: Feb. 20, March 6
11:30 a.m.-1 p.m. (Open to the public) Bring a friend to enjoy Café Divine hot lunch. Parking validated.

Sign up to be emailed menu updates
Choose "Menus and Specials: Café Divine"

COMMUNITY ENGAGEMENT

ONE HUMAN RACE WORKSHOP

Saturday, Feb. 22
9:30 a.m.-3 p.m.
Presented by the Episcopal ministry One Human Race, this free five-hour workshop focuses on the documentary "Who We Are: A Chronicle of Racism in America."

Learn more about events, service opportunities, and news on the Community Engagement webpage.

Contact Dianne Hardy-Garcia: **dianne.h-g@stdave.org**

MUSIC NOTES

Organist and Choirmaster Eric Mellenbruch offers this weekly guide to the music in worship.

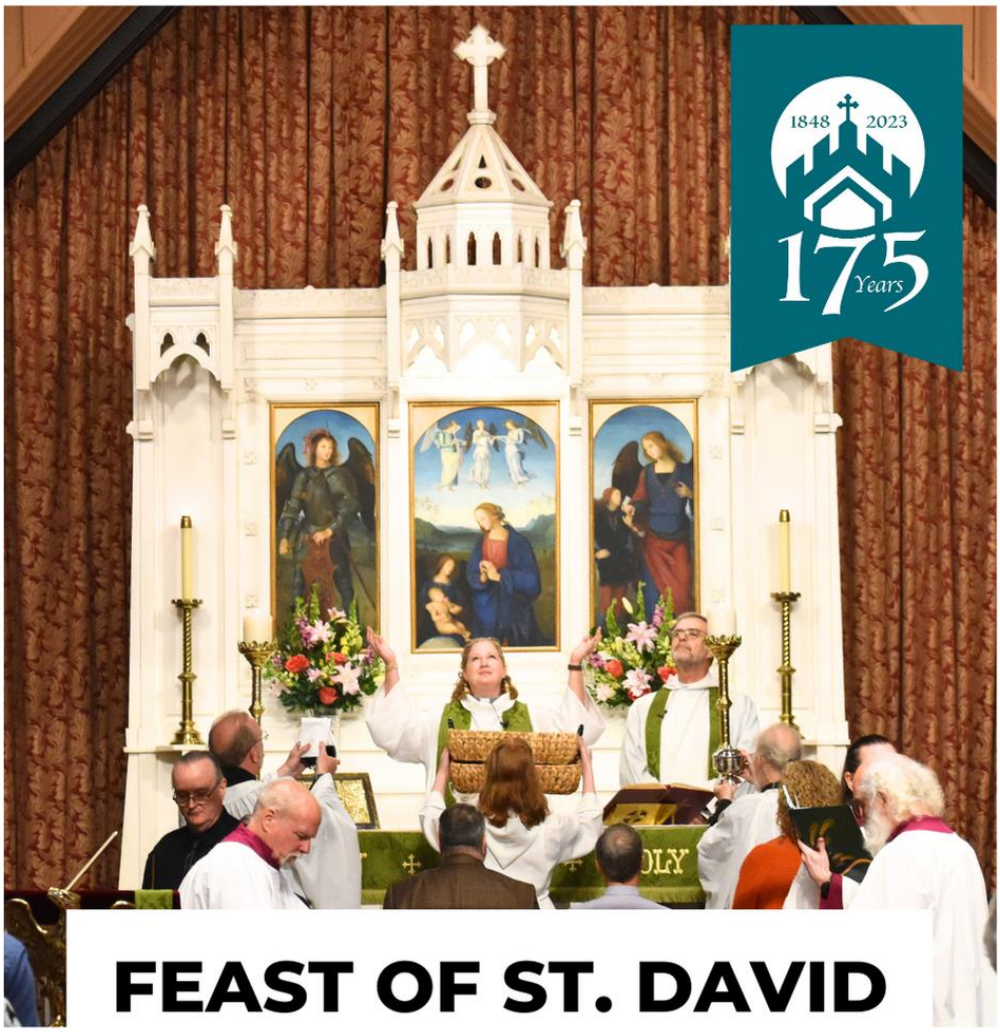

FEAST OF ST. DAVID & LEGACY SUNDAY

SUNDAY, FEB 23

On this Sunday, we will celebrate our patron, St. David of Wales. We will also honor the saints of our parish who have left a lasting legacy.

LEARN MORE