



La Salle Academy

PHILADELPHIA

Table of Contents

President's Letter	2
Chairman's Letter	3
Principal's Letter	4
Financial Summary	5
Our Gracious Donors	6
Memorials and Tributes	17



Letter From the President

Dear Friends and Benefactors of La Salle Academy,

As our LSA community began to return to normalcy this year, we wanted to find a theme that celebrated all our students and teachers returning to regular schooling. After much prayer and reflection for choosing our theme, LSA decided to choose something that encompasses all that our students and staff have to offer. Therefore, we decided the theme for the 2021-2022 school year would be "Unlock your full potential." After a year of uncertainty, things have begun to stabilize for us. With the students returning to learning together in a standard classroom, they all had to rediscover their gifts and work to their full potential.

Our students "unlocked their full potential" by being mentally pushed for success in the classroom by our excellent teachers and staff. By living out the five goals of our school when not in our halls, students can reach their full potential and become better children of God. In addition, our wonderful Board of Trustees ensured that our students could reach their full potential with extracurricular learning experiences outside the classroom. Students were thrilled for experiences such as the 8th graders' trip to Washington D.C, classes going to the Constitution Center, and trips to the beach.



Looking back at last year and looking ahead to our future, it is incredible how far we have come. The 2022-2023 academic year will be our **twentieth anniversary**, a year of celebration and gratitude for all of us. Yet, one thing remains clear as the world and neighborhood change around us. No matter what, La Salle Academy's mission will overcome any adversity thanks to the goodness of our donors and benefactors.

Thank you for believing in us.

With prayerful gratitude,

Sister Jeanne McGowan, SSJ

Sister Jeanne McGowan, SSJ
President of La Salle Academy

*We look forward to another
twenty years of success.*



Letter From the Board of Trustees

Hello from La Salle Academy!

It goes without saying that we live in an objective world while striving to protect, preserve, and promote our individual subjectivity. We follow Life's Path each day yet allow or necessarily confront interruptions, interferences, and detours that delay or impede our direction, sometimes staying on course, sometimes not. Recalling Robert Frost's poetic reflection on two paths to travel, we must choose and, our choices make all the difference!

La Salle Academy's focus as an educational theme during this School year encouraged our Students, and all of us as nurturers, to unlock their and our full potential. Objectively, to achieve fundamental learning goals; to enhance and expand personal knowledge; and, especially to further develop a subjective realization and respect for who I am and who you are, and what we can accomplish working and living together despite this objective world we live in.

Although a standard of achieving "full potential" is an anomaly: to fulfill that which may become a reality, I ask all of us to pause, to reflect, and to evaluate potentials for the reality of sustaining our Academy for years to come, by continuing your prayers, your on-going interest, and the financial support that is so necessary for our Students, our Teachers, and the Academy's essential Mission of Faith-based Catholic education as the key to the Path.

To unlock our Students' and Graduates' fullest potential, we must continue to open doors for them through which they will reach their destinations that will make all the difference, whether they travel on a familiar path or one less traveled. Thank you for your continuing support of our Academy to assure on-going Hope and Love spreading forth from 2nd & Jefferson, the Oasis of God and your good graces!



John C. Fenningham, Esquire
Chair, Board of Trustees



Letter From the Principal

Dear Friends,

French writer Jean-Baptiste Alphonse Karr once said, “The more things change the more things remained the same” This quote makes me reflect on the last few pandemic-ridden years. Included in the changes that we have all experienced are face masks, social distancing, isolation, vaccinations, COVID-19 tests, virtual learning, virtual meetings, postponed weddings, closed churches, closed schools, closed offices, etc., etc., etc. In our little corner of the world at 2nd and Jefferson Streets, in addition to students experiencing all the above, their social interactions were limited by eating in their classrooms, separate recess areas, elimination of sports teams, and school clubs.

Despite all the changes, which are still affecting all of us but especially children in ways still unknown, MORE things stayed the same. Our students still prayed every day. Students still were fed breakfast and lunch daily. Students still received all their school supplies free. Students were still involved in service projects for those less fortunate. Students were still taught by caring, dedicated, creative teachers. Families could still depend on the La Salle Academy community for assistance with food, holiday, and emergency needs.

La Salle Academy’s 2021-2022 school theme was ‘Unlock Your Full Potential’. Students unlocked their full potential and lived out the five goals of our school due to the commitment and generosity of our Board of Trustees and benefactors who still supported the students of La Salle Academy despite their own changes and challenges. I pray that our students will grow to honor your kindness by being as generous to others as you have been to them.

Gracefully,



Teresa Diamond
Principal



FINANCIAL SUMMARY 2021-2022

La Salle Academy is deeply grateful to our Board of Trustees and to our Benefactors who have made the 2021-2022 year a fundraising success as we worked our way out of COVID 19 Pandemic-mode. Because of your generosity, La Salle Academy was able to reach our fundraising goals. Our school community was LSA Proud. We are sincerely thankful for your help in making a difference in each of our students' lives. LSA spent \$2,250,000 on general operations, our Academic Program, the Education Plus Health program and educational supports.

Gifts and Donations by Source of Funds

During the fiscal year 2021-2022, La Salle Academy received approximately \$1,000,000 in unrestricted donations, \$1,500,000 in restricted Scholarship and Sponsor A Student funds; \$250,000 in donations and restricted funds for the LSA Graduate Support program. A long time friend and benefactor created a Trade School and College Assistance Fund.

Sources of Gifts	Amount
Board and Board Related	\$594,000
Individuals	\$400,500
Companies	\$810,000
LSA Families, Faculty & Staff and Volunteers	\$20,000
Foundations	\$175,000
Religious Congregations	\$175,000
Other Non Profits & Scholarship Orgs	\$150,000
LSA Sponsor A Student Program	\$400,000
Transfers from United Way and Other Entities	\$75,000
Young Friends of La Salle Academy	\$500
The Walter Family Fund for Trade School or College Assistance	\$250,000
	\$2,950,000

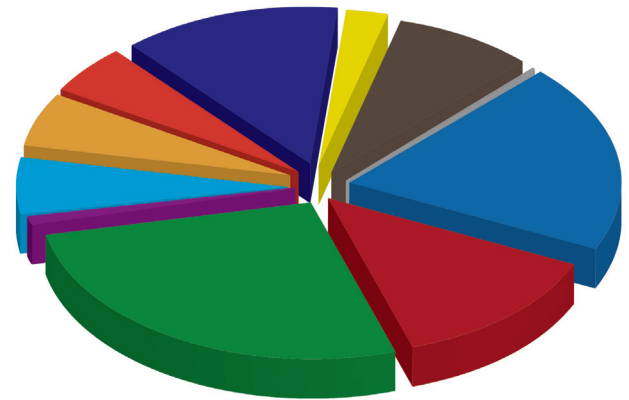

Operating Expenses by Program

La Salle Academy spent \$2,500,000 for Academic Programs and Operations in the 2021-22 Fiscal Year. With the help of our Board of Trustees, donors and the federal EANS monies, La Salle Academy moved safely through the school year and our LSA Students.

Purpose of Expense	Amount
Academic Program	\$1,255,000
Graduate Support	\$200,000
Administration	\$275,000
Development	\$255,000
Family Support Programs	\$235,000
COVID-19 Planning, Support, Programs & Upgrades	\$185,000
Facilities Spending	\$45,000
Extended Year Programming	\$50,000
	\$2,500,000

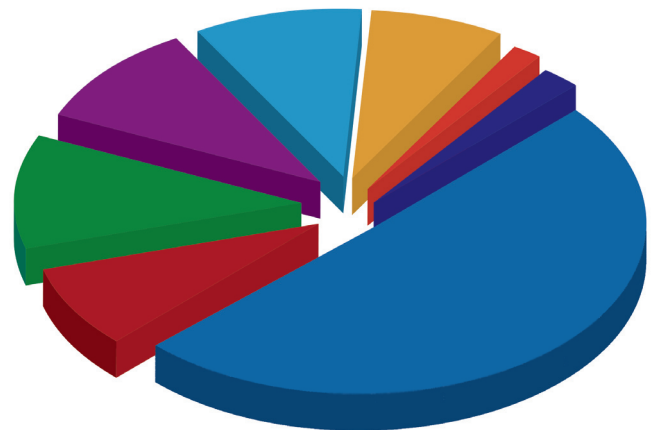

Please note: Development includes newsletters, printing, event support and the salaries of the Development Assistant, the Development Director and a portion of the salary of the President

La Salle Academy Endowment Fund

The La Salle Academy Endowment Fund was established in 2006 and as of June 30, 2022, LSA leadership has grown the fund to \$2,634,460. In 2014, the LSA Board of Trustees established a Board Designated Endowment Fund with an intermediate focus. These funds are valued at approximately \$4,775,980. Our hope is that these Endowments will provide support, stability and security for long-term operations of La Salle Academy and the LSA mission.

OUR DONORS

La Salle Academy continues to live out our mission of educating the whole student and reinforcing the Five Goals of LSA to be peaceful, motivated, consistent, responsible and respectful. Thank you, Board of Trustees, Benefactors and Donors! Your gifts of time and treasure have brought us all great joy this year. **Thank you for your gift between July 1, 2021 and June 30, 2022. We are humbled by your generosity.**



President's Circle

Gifts above \$50,000

James J. Anderson Construction /
James and Sue Anderson
BLOCS - EDS Program
Daniel and Shelley Boyce
Chappell Culpeper Family Foundation
Customers Bank
James and Mary Jo Danella /
Danella Construction Corporation
Firsttrust Bank

Ward and Kathy Fitzgerald
The Friends Collaborative
JB Investments Mgmt, LLS
Lawrence and Cynthia Daurelle
James and Kathleen Lynch
Tony and Eileen Maginnis
Global Packaging
Pukas Family Fund / Julie and Greg Pukas

PMC Property Group, Inc. /
Ron and Ellen Caplan
Reliance Standard Insurance
Brian and Barbara Riley
Sisters of Saint Joseph, Chestnut Hill, PA
St. John Baptist DLS New York, Inc.
Walter Family Foundation Fund
Mary Ann and Bill Walter

Mission Sustainers

Gifts from \$25,000 to \$49,999

Tim and Peggy Abell
Acme Corrugated Box Co., Inc/
Bob and Mindy Cohen
Donna and David Bartynski
Bridge Educational Foundation
Paul Bucco
Comcast
Connelly Foundation
Dale and Amy Lintner / Dale Corporation
Double H Manufacturing Corporation
M. Cathlene Driscoll and Joseph Ragg

ElizCo., Inc.
Ron and Karen Guerra
Harp and Foody Families
Highway Materials, Inc. /
Donna and David Bartynski
Ann Marie and Terry Horner
Ray and Anne Hyer
IGN Foundation / Frank Polizzi
La Salle University-Sigma Phi Lamda
Bro. Gerard Molyneaux, FSC
Kathleen and Jim Lynch Education
Foundation

M & T Bank Corporation
Mary Ann and Michael O'Donnell
Origlio Beverages
Paul E. Kelly Foundation
Elizabeth Porth, PhD
Mark and Nancy Quigley
Michael Rubin
James Sedlock
Tague Lumber Company
Vincent and Angela Tague

Partners in Mission

Auto Dealers Caring for Kids Foundation
 Bayada Home Health Care /
 Ann and Mark Baiada
 Lawrence Berran
 Arthur Burke, Esq. and Meredith Dwyer
 Bob and Mindy Cohen Family Foundation
 Burton and Mindy Cohen
 Bruce and Carolyn Cumby
 DePaul Group
 D.M.I. Home Supply/
 Deanna and Thomas Muth
 Margaret O'Neill Driscoll
 Driscoll Construction Company, Inc.
 Dennis and Audrey Durkin
 Stanley and Claire Duzy Charitable Fund
 Fenningham, Dempster & Coval LLP/
 John and Maureen Fenningham
 Donna and Joseph Ferrier
 John and April Gallagher Family Foundation
 Glanzmann Subaru

James and Maureen Glanzmann
 Jon and Kristine Derewicz, Esq.
 Henkels Foundation
 Highway Materials
 IGN Foundation
 Paul E. Kelly Foundation
 Peter and Susan Lehman
 Maguire Enterprises
 The Maguire Foundation
 James and Jean Meehan
 Robert and Denise Miller
 Movers Specialty Services, Inc. /
 Timothy Hughes
 Nerney Family Foundation
 Theresa O'Donnell
 Cynthia and Patrick O'Hara
 Kathleen Ott
 PA Partners for Education, LLC
 Frank and Anne Palopoli

Gifts from \$10,000 to \$24,999

Pathfinders / Keenan and Pam Goggin
 Patriarch Family Foundation
 Pete's Express Warrington
 Michael Piotrowicz / Legacy Advisors
 RealMarq Corporation /
 Jim and Jean Meehan
 John and Maureen Ryan Rilling
 S1 Medical / Michael and Jennifer Fox
 SEI
 Stephanie Siko
 Swartley Brothers Engineers, Inc. /
 Bob Swartley
 Bonnie and John Sweeder
 Daniel C. & Thirza J. Tanney Foundation
 United Way of Greater Philadelphia and
 Southern NJ
 Mario Vicari Jr., P.C.
 Elaine Whitaker and Family
 WSFS Bank / WSFS Foundation

San Miguel Circle

Kristy Ambrogio
 American Advisors / Keith McGowan
 BSI Electrical Contractors /
 Brendan Stanton
 Erik Cohen
 Bruce and Carolyn Cumby
 The Cuneo Family Charitable Fund
 Teresa Diamond
 Carolina and Joseph Donahue
 Carole M. Filtz
 Michael and Joy Fox
 Hamilton Family Foundation
 Joe Hand Promotions
 James and Sarah Hasson
 Carol and Michael Kempski
 Key Bank
 Patricia and William Larkin
 Steve Malloy
 J.P. Mascaro & Sons
 Patricia McCloskey
 Marie and Patrick McCormick

John McGoldrick, FSC
 McManus Partnership
 Meridian Bank
 Denise and Robert Miller
 J. Scott and Susan Miller
 Paul Mulholland
 J. Edmund and Bonnie Mullin
 New York Life Foundation
 Thomas and Nancy O'Hara
 Michael and Theresa O'Neill
 Mariann and Gerald Owens
 Drs. Carol Melvin Pate and John Melvin
 Jennifer and James Princivale
 Jim and Joanne Quinn Ravina
 Sanofi US Services, Inc.
 United States Liability Insurance Group
 Alicia & Fran Van Kirk
 Clarence J. Venne Foundation
 Erin and Greg Vizza
 Theresa Welsh

Gifts from \$5,000 to \$9,999

Medaille Circle**Gifts from \$1,000 to \$4,999**

John and Kristy Ambrogio
 Anonymous (4)
 Dr. Richard and Mary Behler
 Blank Rome LLP
 Robert Bolger
 Bray Family Foundation
 Lauren Campbell
 Bernadette Cellucci
 City National Bank
 Corbally Plastering, Inc.
 D. M. I. Home Supply Inc.
 Dennis and Mary Daly
 Gerard and Linnaea Dawson
 De La Salle Community
 Karen and Michael DeAngelis
 John DeGirolamo, Jr
 Eileen and Tony DePaul
 Kristine and Jon Derewicz
 Mary Anne Devine
 Rachel Dondero
 James and Diana Driscoll
 Michael and Kim Driscoll
 Mary Anne and Frank Duffy



Elliott-Lewis
 Gerard and Patricia Fasano
 Daniela and John Fayer
 James Fitzsimmons
 Sean and Anne Flynn
 Foundation For Catholic Education
 Joy and Michael Fox
 Mark and Maureen Furletti
 Linda Gedney
 Keenan Goggin
 Joe and Mary Goldbeck
 Paula and Thomas Grace
 Pamela Grady
 Haefele, Flanagan & Co., P.C.
 Edward and Theresa Hagan
 Terryglass Foundation-
 Ed and Ellen Hanway
 The Haverford Trust Company
 Alan Hoffmann, IEI Group
 Timothy and Aurora Hughes
 Dr. Eugene and Patricia Hughes
 Mary Beth Hughes
 J.J. White Incorporated
 John Patrick Publishing Company
 Eileen and John Johnson
 Brian and Carol Kelly
 Jean Kemmerer
 Aileen and Frank Kevane
 Edward Kohlhepp
 Steven Kurz
 Men of La Salle
 Christopher and Juli Lange
 Thomas Lavin and family
 Legacy Advisors

Little
 Donald and Marlene Loudon
 Mark Lynch
 Rev. John Lyons
 James and Trish Malott
 Harry and Thelma May
 McAndrews Family Foundation
 Lindsay and Brad McFadden
 Patrick McGinn
 McGowan and Rossi Families
 McMahon Family Charitable Fund
 Anita and William McMahon
 Charles and MaryJo Miller
 Thomas Miller
 Marianne Miller
 Patricia and Robert Mills
 Mary and Robert Moran
 Denise and Michael Moran
 Michael Morris
 John and Mary Beth Morrissey
 Charles Naddaff
 New York Life Insurance Co.
 Joe and Bernadette Nolan
 Denise and Michael Nuccio
 Brother Lawrence Oelschlegel
 William O'Neill, Jr. /
 International Raw Materials
 Thomas Palmer
 Ellen and Gerry Pappert
 Albert and Terri Moffa Paramito
 Drs. Carol Melvin Pate and John Melvin
 Tom and Beth Perrino
 Philadelphia Activities Fund

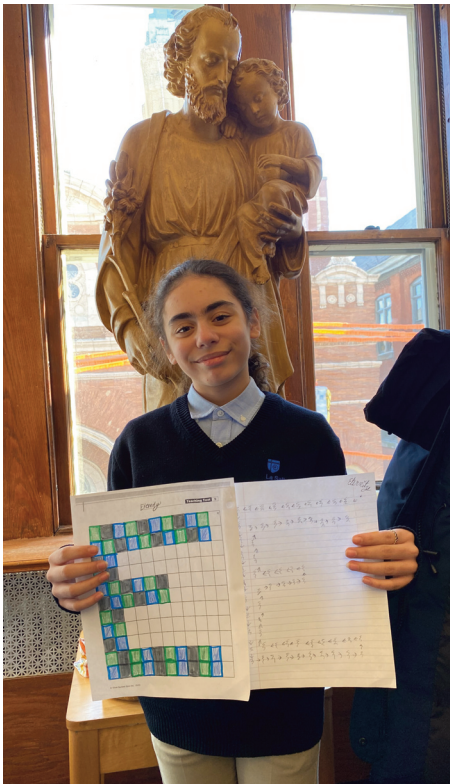

La Salle Academy **Annual Report**

December 2022

Medaille Circle (continued)**Gifts from \$1,000 to \$4,999**

Philadelphia Indemnity Insurance
Company
Anne Pirmann
Fred Pirmann
Elizabeth Porth
Print Copy Design Solutions /
Justin and Laura Schlegel
Matthew and Patricia A. Rankel
John and Susan Richardson
Christine and Paul Ridley
George Rigerink, Esq.
Arthur and Irene Rodgers

RT Specialty, LLC
Bethann and Richard Scanlan
Bernard and Elizabeth Schaffer
Joan Schlindwein
Eileen and Joseph Slawek
John and Joan Sperger
Rev. Herbert Sperger
Joann Mancini Sullivan
Staff Grant Program of The Barra
Foundation
Monica and Tom Teesdale
United Way of Greater Philadelphia

United Way of Greater Waterbury
AJ and Leslie Vassallo
Villanova University
John and Sue Walsh
Waste Management
Gregory and Beth Webster
Daniel and Kathleen Whelan
Eugene Whitaker, D.M.D.
William and Jeanne Whitmore
Carol Wolfington
Timothy and Jacqueline Woolley
Deborah and Kirk Wycoff

Saint John Baptiste de La Salle Circle**Gifts from \$500 to \$999**

Airline Hydraulics Corporation
Anonymous (2)
Arthur J. Gallagher & Co.
Joseph and Beth Bailey
Joseph Baillie
Howard and Maureen Barrett
Irene Barrett
Norine Bastian
Thomas Blum
Anne Marie and Jay Borneman
Francis Burns
Claudia Campbell
Susan Carusi
Susan Castellan
Chestnut Hill Dental
Elizabeth and Stephen Christian
David Clark
James and Marie Clark
John Convey
Frank and Jovita Corace
Marion Costello
Alison DePaul-Schmitt
Rev. Monsignor David Diamond
Joseph and Marjorie Donnelly
Michael Driscoll III
Bernard and Pamela Drueding III
Kathleen and Thomas Fitzpatrick
Helen Marie Gallagher
Michael and Maryann Gallagher



Shawn and Kelly Gallagher
Dr. Robin and Karen Gallagher
James and Rosemary Garrity
John Gilbert
Susan and Timothy Gillespie
Joseph and Judith Gioia
Constance and Martin Goldman
Susan Graham
The Graham family
Thomas Gresko
Eileen and Joseph Hartnett, Jr.
Kristen and Rick Hartz
Reilly McDevitt Henrich
John and Lynn Holt
Edward and Margaret A. Hughes
Margaret Kane

Michael and Suzanne Kelly
Patricia and Kenneth Kempf
Madeline King
Kevin Kooman
Shalom Kropfl
Karl and Sharon Kyriss
Mark Lynch
Michael Lynch
Thomas Lynch
TJ and Amy Lynch
Karen and Marty Lyons
Ruth and Dan MacMullan
Peter and Celeste Madden
Karen Madison
William Maguire
Brother Joseph F. Mahon, F.S.C.

Saint John Baptiste de La Salle Circle (continued)**Gifts from \$500 to \$999**

James and Mary Ellen Mahoney
James Malott
Marylou Manning
Cathy Matchett
Eileen and Steve Matchett
Marianne and William McGinn
Jim and Pamela McGowan
Kathleen McGowan
Sister Jeanne McGowan, SSJ
McMahon Agency
Gloria McNutt
John McGoldrick, FSC
Medtronic Foundation
Jim and Elizabeth Mellon, Jr.
Michelle and PJ Mikol

Brian and Leslie Miller
Stephen Miller
Donald and Marie Mulholland
Murtagh Bros. Inc.
J. Kyle O'Donnell
Our Lady of Mount Carmel School
Thomas Palmer
Dolores Peterson
Quest Diagnostics
Christine and Matthew Rafferty
Richard E. Pierson Construction Co.
George Rigtterink, Esq.
Vincent and Eileen Reilly
Loretta Retzback
Kevin and Kerin Rowley

Edwin and Margaret Saeger
Alfred and Leslie Salvitti
Joan Schlindwein
Seer Interactive
Susan Shea
Shearon Environmental Design Company, Inc.
Ann and Ed Shott
AJ and Megan Thomson
Diane and Frederick Tokarski
Denise and Kerin Tucker
Frederick and Elizabeth Walker
Timothy and Jacqueline Woolley
Maryanne Wurst
WWS Physical Therapy, Inc

The 2nd and Jefferson Circle**Gifts to the amount of \$499**

Joe and Diane Abbott
Marlene and Marc Adler
Yalitza Adorno
Katie and Austin Alderdice
Peter and Susan Altringer
AmazonSmile Foundation
Barbara and Edward Ambacher
Dennis Amichetti
The Peter M. Anderson and
Kathleen M. Sandman Fund
Dolores and Edward Appleton
Florimar Reyes and Pedro Arevalo
Stephanie Farrell and Luis Avelino
Colleen Baillie
Bank of America Charitable Foundation
Paul Barnes
Barbara A. Basile
Barbara Anne Basile
Norine Bastian
Joseph and Joan Batory
Mary and William Battle, M.D.
Beccaria Charitable / Chester County
Community Fund
Patricia Belles
Diane and Richard Biborosch
William Bickert



Margaret Birtwistle, SSJ
Carl and Patricia Whitaker Blankemeyer
Carl and Susan Blyskal
Bradley and Meganne Borneman
Scott Bova
Christine Bove
Kathy and Robert Bower
Susan and Thomas Bowe
Joanne Boylan
Patricia Brabson
Patricia Bradley

Robert Bray
Gerardean Brennan
Theresa Brennan
Eileen and Kevin Brett
Gail and John Brinkmann
Brothers of the Christian Schools- District
of Eastern North America
Pamela and Stephen Brotschul
Craig and Joanne Burdulis
The Burns Family
Colleen and Dan Burns

The 2nd and Jefferson Circle (continued)**Gifts to the amount of \$499**

Kathleen and Jerry Burns
 Tiera Bush
 Ann Butchart and Marian Luongo
 Peter Byrne
 C.F. Holloway, III & Company
 Dorothy Campbell
 Thomas Campbell
 TJ Cannan
 Richard T. Carlin
 James Carr
 Brother Steven Casale, FSC
 Frank and Susan Cattie
 Ellen and Don Cericola
 Jane and Joseph Cero
 Carol and Denis Chiappa
 Carol Chiodo and Michael Cavanaugh
 Antonia Chion and Joe Harkins
 Mary and Thomas Christian
 Celeste Clancy
 Nancy and Raymond Colaianne
 Eugene Conboy
 Eileen and Kevin Concannon
 Paul Connors
 Frank and Jovita Corace
 Dominic and Robin Costa
 David Costello
 Kathleen and Thomas Coyle
 Matthew Coyle
 Bro. John Crawford, F.S.C.
 Nancy Croley
 Frances and Tom Cross
 Roxana and Kerin Cross
 John and Marilyn Cullen
 Gene and Peggy Cummings
 John and Patricia Cunningham
 James Curvan
 Nancy and Paul Cushing
 Jane and William Daggett
 Mary Jo Dagney
 Jane and Steve Dalton
 Carole D'Angelo
 Sister Wanda Davidson, SSJ
 Dennis Davis
 Eleanor Davis
 Stephen DeAngelo



Susan and Walter Dearolf
 Karen Deasey, M.D.
 The De Berardinis Family
 Martha De Berardinis
 Jean Delferro
 Jeff Denton
 Alison DePaul-Schmitt
 John and Maureen Devlin
 Rev. Monsignor David Diamond
 Gail White Dillon
 Carmen and Fred Dipasquale
 Charles Diskin MD
 Anthony and Rosemarie Distefano
 Mary Distel
 John and Jean Ann Dockray
 Hank and Mary Anne Doherty
 Bob and Patricia Doman
 Larry and Jean Donato
 Mary Anne Donnelly
 Kevin Donnelly
 Noreen and William Donoghue
 Chris Doring
 Louise and Thomas Duff
 Michael and Kerin Dungan
 Charles and Rita Dunleavy, Jr.
 Lorraine Easter

Meg Eisenschmid
 Regina Esposito
 Sandy Estopinales
 Oliver and Emily Evan
 Elizabeth and Paul Finley
 Fiserv
 Ellen Fisher and Martin Keegan
 Gregory and Kerri Fitzsimmons
 Brian Fitzsimmons
 James Fitzsimmons
 Joan Flanigan
 Joseph Ford
 James and Megan Fox
 Rosemary Francis
 Jacqueline Franklin
 Charles Friel
 Maryann and John Fynes
 Dorothy and Timothy Galanaugh
 Linda Galante
 Casey Gallagher and Pat Stewart
 Dan and Nancy Gallagher
 John Gallagher
 John J. Gallagher IV
 Margaret Gallagher
 Michael and Amy Gallagher
 Shannon Gallagher

The 2nd and Jefferson Circle (continued)**Gifts to the amount of \$499**

Sister Alice Gallagher
 Sister Margaret Gannon
 Natalie Fazzini Garner
 Beatrice and David Gathman
 Richard Gau
 Mr. and Mrs. Robert Gegnas
 Laurence Genuardi
 Mary and Ralph Giannattasio
 Mark A. Gibbons and Jessica A. Pritchard
 Colleen Gibson, SSJ
 Martie Gillin
 Marietta and Richard Ginieczki
 James Glanzmann
 Elizabeth Goda
 Marie and Thomas Goldkamp
 Maureen and S. John Gorman
 Brother Lawrence Goyette, FSC
 Stephen and Jennifer Gozdan
 Christopher and Meaghan Grady
 John Grady
 Mrs. Dolores Grady and family
 Janice and Gary Graf
 William Graham IV
 Mary Graham
 Jill Gregori
 Sean and Clare Grieve
 Edward and Joanne Griffis
 Robin and Ron Guy
 Father Edward Hallinan
 William Hamburger
 Meghan and Michael Hamilton
 Linda and Joseph Hand Jr.
 Hartford Funds
 Anne Harkins
 Joseph and Luci Harp
 Catherine Harrington and Lance Seidel
 Noreen Harrington-Kelly
 Paul Hart and Susan Zaleski
 Eileen and Joseph Hartnett, Jr.
 Barbara Hasson
 Dorothy Haydanek
 Alfred Hayward
 Edwin and Sheila Heins, Jr.
 Marybeth Henry
 Heritage Coach Co.

Mary Heron
 Harry and M. Elizabeth Hession
 Dee and Thomas Higgins
 Donna and Robert Higgins
 Catherine and John Hoban
 Michael Hobbs, Sr.
 Noel Hodgson
 Dr. Darrell and Anne Hoffman
 Susan Hohenleitner
 Jo Ann and Walter Horn
 Robert Hughes
 Helen and John Hughes
 Edward Hughes and Gwendolyn Gordon
 Hydraulex
 William Janssen
 Johnson & Johnson
 Shiann Johnson
 Tyler Jones
 Bridget G. and Matthew Joram
 Margaret Juliano
 Kathleen Kahlau
 Edward Keenan
 Barbara and Kevin Kelly
 Grace and Stephen Kelly
 JoAnn Kelly
 John and Anita Kelly
 Paul J. Kelly, CPA and

Hon. Kate M. Harper Esq.
 Sister Patricia Kelly, SSJ
 Lydia and Thomas Kennedy
 Kara and Kevin Kent
 Barbara Keough
 Charlie and Maureen Kerner
 Jeanne and Theodore Klaus
 Jennifer and Walter Klekotka
 Christine Konopelski, SSJ
 Joann and James Kraus
 Richard Kreipe
 Beth and Bob Krick
 James and Sharon Krimm
 Thomas Krimm
 Karl and Sharon Kyriss
 Dottie and Wally Kwiatanowski
 J Mark and Sue Lankford
 Patricia and William Larkin
 Irene Lastra
 Vincent and Margaret Laurich, Jr.
 Jean Laurich, SSJ
 Miriam Lavin
 Paulette LeGendre
 Peter and Susan Lehman
 Matthew Lendzinski
 Linda Levitsky
 John and Sherry Loftus



The 2nd and Jefferson Circle (continued)**Gifts to the amount of \$499**

Dennis and Mary Rose Lynch
 Leo Lynch
 Michael Lynch
 Monica and Bob Lynch
 Paul and Regina Lynch
 Thomas Lynch
 Mary Ann Lyons
 Sidney and Mary Jane Mac Leod, Jr.
 Mary MacGillivray
 William MacGillivray
 Charles and Kerin Magee
 Edward and Patricia Magil
 Wilmarie Maisonet
 Barbara Makas
 Patti Pupis Malott
 Theresa Manning
 Angelo Marabella and Alan Morrison
 Patricia and Kerin Markman-Naji
 Marie Marlowe
 Kathy and Rob Marschall
 Kinjal Mathur
 Nancy and William Matthews III
 Susan and Thomas McCartney
 Teresa McClafferty
 Daniel McDevitt
 Krista and Philip McElroy
 Florence and Thomas McGettigan
 Janet E. and Stephen McGill
 Joaquin and Susan Dacanay
 Ryan McCort
 Stephen McGonigle
 Eugene McGovern
 Carol Lee and James McGowan
 Kathleen McGowan
 Jim and Pamela McGowan
 Joseph McGowan and family
 Marie McGuigan
 Mark and Suzanne McInnes
 Charles McKee
 Lorraine and William McKenna
 Anne and Edward McKenna
 Mary McKenna
 Ted and Peggy McKeon
 Joseph McKeon



Miriam and William McMullen
 Rosemary and Vincent McNichol
 Gloria McNutt
 Gerri McTear
 Mellon Certified Restoration / Jim Mellon
 Iris Lopez-Mendez and Renaldo Mendez
 Stephen Meredith and Patricia Lyons
 Carol L. and Frank Messaros
 Carly and Stephen Miller
 Kyle Millevoi
 Christopher Missett
 Elizabeth and Paul Mita
 Tracy Mitchell-Joshi and Milind Joshi
 Cindy and Michael Mocharnuk
 Anne Mohan
 Theresa and William Mongan
 James and Patricia Moore
 Elyse and James Moorhead
 Charles and Rosalie Morgan
 Dennis and Janet M. Moritz
 Jeffrey Morris
 John and Mary Beth Morrissey
 Mount St. Joseph Academy
 Philip and Rosemarie Mullen
 Joan Munkanta
 Andrea and Nello Naticchione
 Paul Nesbitt

Teresa Nesbitt
 Karen Nicholson
 Kathleen Norton
 Denise and Michael Nuccio
 Nelsys Adames de Nunez and
 Esmailyn Nunez
 Mary O'Brien
 Susan and Thomas O'Donnell
 Jennifer and Michael J. O'Donnell, Jr.
 Michael and Kerin O'Donnell
 Katherine and Timothy O'Donovan
 Carol and Richard O'Meara
 Marjorie O'Neill
 Leo and Rosemary Pall
 Kevin and Kerin Passerini
 Denise and Jim Paul
 Kathleen and Stephen Paul
 Michael Shackelford Pena
 Regina Penot
 Leslie and Lisa Perez
 Larry Peterson
 Philadelphia Federal Credit Union
 Anne Pirmann
 Kathy Porter
 Frances Pukas
 Jane Pupis
 Alexis Purnell

The 2nd and Jefferson Circle (continued)**Gifts to the amount of \$499**

Quest Diagnostics
 Jennifer and Christopher Quinn
 Judith and Richard Quinn
 Kevin Quinn
 Christine and Matthew Rafferty
 Maryann and Dave Redlinger
 James and Maureen Reis
 Janet Rende
 Amy and Barry Renninger
 Reverend Philip Ricci
 Barbara E. and Harry Rilling
 John and Barbara Rilling
 Margaret Rilling
 Kevin Roddy and Sandra Tomkowicz
 Derek and Marielena Rodriguez
 Art and Cathy Romack
 Mary Ann and Chic Roselle
 Michael and Maureen Rossi
 Richard and Ronnie Rothwell
 Dennis Rubisch
 Leslie and Patrick Ryan
 Richard and Ellen Ryan
 Alfred and Leslie Salvitti
 Frederick Samaha, M.D.
 Patricia Santelle
 Paul Sarcinello
 Barbara Sariano
 Gena and Jim Scanlon
 John and Lorean Schrader
 Sister Anna Louise Schuck, SSJ
 Brian and Charlotte Schug
 Heidi Schulze
 Lauren Schwartz
 Marilyn and Donald Schwartz
 Donna and Tom Scully
 Michael and Patricia Scully
 Ellen Semple
 Sarah Shalitta
 Patricia Sharkey
 Joseph and Patricia L. Sharpe III
 Elizabeth Sher
 Annmarie Sheridan
 Edmund and Elizabeth Sherrill
 Joseph and Kathleen Shevlin
 Ann Showan-Slade and Edwin Slade



Simcox McIlvaine Funeral Home Inc
 Suzanne and Kerin Simon
 Kelly and Warren Simpson
 James and Patricia Sinnott
 Sisters of Saint Joseph Resurrection
 Community
 Sisters of Saint Joseph Welcome Center
 Adrianne and Gerald Slattery
 Eileen Slawek
 Glenn Soltis
 Michael and Patricia Sperger
 Mary Canice Stack
 Anne Standish
 Patrick and Wendy Stanton
 Olivia Steffens
 Frank and Lynn Steiner
 Angela Stout, DMD
 Patricia Street
 Jason and Rosalind Sutch
 Christopher Tatreau
 John and Kathleen Tatu
 John and Rosemary Taylor
 Michael and Penny Ternosky
 Rev. Stephen Thorne
 Jacqueline and John Toner
 Adalgisa Torres
 Bonnie and James Trainor
 United Way of Greater Atlanta
 United Way of Southwestern PA
 Joan and Timothy Urbanski
 Danis Velazquez and Kristian Hatter

Meg and Robert Verrelle
 Mr. and Mrs. Dominic Vesper
 Arlene and Dominic Vesper
 Dominic Vesper
 Teresa M. Vigna-Cooper
 Rayza Villa
 Susan Vinchiarello
 Mary Lou Fricke-Neal and Anthony Visgil
 Louis Vitola
 Pat and Peter Vizza
 Frederick and Elizabeth Walker
 Glenn and Patricia Walker
 Carol Walton
 James and Kathleen Watson
 Helene Weathers
 Jean and Ross Weaver
 Teri Brennan and Gary Weber
 Maureen Welch
 Thomas Westervelt
 Alan and Beverly Weyland
 Whitmarsh Valley Country Club
 Gerald and Mary Ambrogi Wilk
 James and Margaret Mary Wilkins
 Dori and Robert Willett
 Kimberley Wilson
 Robert and Mary Gene Woods
 Donald and Patricia Worley
 Janice and Joseph Zadlo
 Thomas Zaleski, Esq.
 Zurich Surety

PENNSYLVANIA TAX CREDIT DONATIONS

The Pennsylvania Tax Credit Programs provide significant donations and scholarship support to La Salle Academy, our students and families. We are grateful for the companies and individuals that support La Salle Academy with these critical funds. With gratitude, La Salle Academy recognizes the companies below and thank them for participating in the 2021-2022 fiscal year:

The Educational Improvement Tax Credit (EITC) Program Business Donors

James J. Anderson Construction Company	Foundation for Catholic Education	Pete's Express Warrington
BLOCS	Global Packaging	Philadelphia Indemnity Insurance Company
Bridge Educational Foundation	Henkels Foundation	S1 Medical
BSI Electrical	Highway Materials	SEI
Danella Companies	Integrity Funding Advisors, LLC	Swartley Brothers Engineering
Driscoll Construction	Joe Hand Promotions	Tague Lumber Company
Double H Manufacturing	Key Bank	Waste Management
Elliott Lewis	Meridian Bank	
Firsttrust Bank	Movers Specialty Services	

EITC Individual Donors

LSA recognizes and thanks the individuals below who participated in the EITC program for the 2021-2022 fiscal year:

Anonymous Donors	Mark and Maureen Furletti	J. Scott and Susan Miller
Lawrence Berran	Keenan and Pam Goggin	Charles Naddaff
Robert Bolger	Ronald and Karen Guerra	Patrick and Cynthia O'Hara
Daniel and Shelley Boyce	Joseph C. Harp	Thomas and Nancy O'Hara
Burton and Mindy Cohen	Anne and Raymond Hyer III	Michael Piotrowicz
Erik Cohen	Patricia and William Larkin, Jr.	Jennifer and Jim Princivale
Bruce and Carolyn Cumby	Peter Lehman	Mark Quigley
Robert and Maribeth Bolger	Norma Jean Loughran and family	John and Maureen Rilling
Ward and Kathy Fitzgerald	Kathleen and James Lynch	Michael Rubin
Michael and Joy Fox	Patrick and Marie McCormick	Vincent Tague, Jr.
Jennifer and Michael Fox, Jr.	Patrick McGinn	
Joseph and Susan Fox	Denise and Robert Miller	

OSTC Donors

Acme Corrogated Box	ElizCo., Inc.	PA Partners for Education
BLOCS	Henkels Foundation	PMC Property Group
Bridge Educational Foundation	M&T Bank	RealMarq Corporation
Comcast	Maguire Enterprises	SEI
Customers Bank	J.P. Mascaro & Sons	WSFS
Double H Manufacturing	Mario Vicari, PC	

The Pennsylvania EITC and OSTC Programs make a wonderfully positive impact on La Salle Academy each year. If you think you, or your business, could participate, please contact Megan G. Thomson at mgthomson@lasalleacademy.net

SPONSOR A STUDENT PROGRAM

The cost to educate a student at La Salle Academy exceeds \$15,000 per school year. This amount includes the cost of our Academic program, our Extended Day and Extended Year programs, and the costs for our special teachers and field trips.

Students can be sponsored at a Full Year (\$10,000), a Half Year (\$5,000) or a Quarter Year (\$2,500). Thank you to the people below who generously support our Sponsor a Student Program on a yearly basis or through a 6-year commitment.

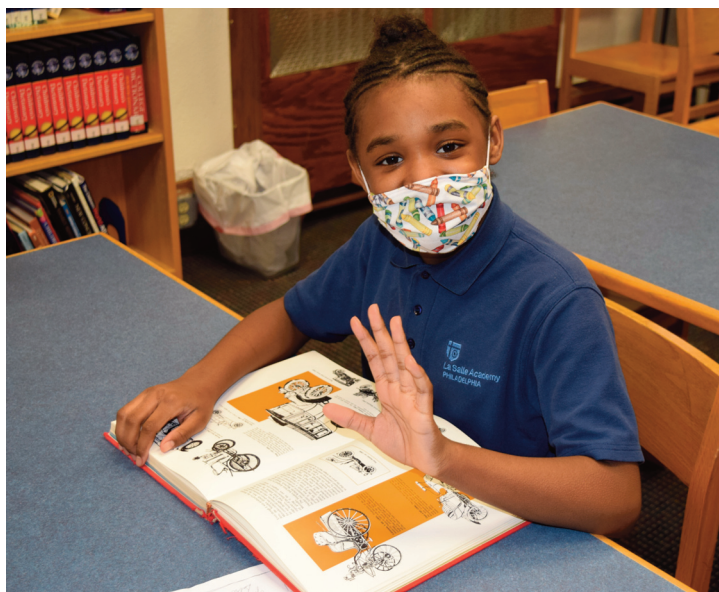

The Barra Foundation
 Brothers of the Christian Schools
 Daniel and Shelly Boyce
 Paul Bucco
 Burton and Mindy Cohen Foundation
 Chappell Culpeper Family Foundation
 Bruce and Carolyn Cumby
 Michael and Marilyn Cuneo
 Karen and Michael DeAngelis
 DePaul Management Company
 Kristine and Jon Derewicz
 Joseph Donohue
 M. Cathlene Driscoll and Joseph Ragg
 Audrey and Dennis Durkin
 Stan Duzy
 Fayer Family
 Alona and Martin Fayer
 Daniela and John Fayer

John and Maureen Fenningham
 Joseph and Donna Ferrier
 Carole M. Filtz
 Michael K. Fox
 John J. and April Gallagher
 The Jim and Kay Gately Charitable Fund
 William L. and Claire E. Hawkins
 Charitable Gift Fund
 Patricia and Eugene Hughes, MD
 IGN Foundation
 Brian and Carol Kelly
 Paul E. Kelly Foundation
 Christopher Lange
 Norma Jean Loughran and family
 Kathleen and Jim Lynch Education
 Foundation
 Ms. Patricia C. McCloskey
 McManus Partnership
 Maguire Foundation

Paul Mulholland
 New Your Life Foundation
 Mr. and Mrs. William O'Donnell
 O'Donnell Family Foundation
 Kathleen Ott
 Mariann and Gerry Owens
 Frank Polizzi
 Frank and Anne Palopoli
 The Patriarch Family Foundation
 Betsy Porth
 Pukas Family Fund
 Brian and Barbara Riley
 John F. and Susan Richardson
 St. John Baptist DLS New York
 John and Bonnie Sweeder
 Terryglass Foundation
 Maryann and William Walter
 Dr. Michael and Elaine Whitaker Family
 Fund

Gifts in Memory of:

Richard Bastian
Paul Hart and Susan Zaleski

Flossie Berger
Susan Shea

Kathleen Brabson
Jill Gregori

Guy Cellucci
Charlie and Maureen Kerner
Patricia Santelle

Ann G. Curvan
Paul Barnes
Eugene M. Conboy
The Curvan Family
Louise and Thomas Duff
Mary Anne and Frank Duffy
Carole M. Filtz
James and Megan Fox
Jeanne and Theodore Klaus
Beth and Bob Krick
Irene Lastra
Mary Ann Lyons
Paul Nesbitt
Kathleen Norton
Kathy Porter
Brian and Charlotte Schug
Mary Gene and Robert Woods

Kevin Dalmasse
De La Salle Community

Martha T. Deberardinis
Gene and Peggy Cummings
Susan and Walter Dearolf
Linda Galante
Louis Vitola

Michael J. Driscoll
Michael Driscoll III

Joan M. Fayer
Daniela and John Fayer

Joseph Fayer
Daniela and John Fayer

Edward J. Grady
Edwin and Sheila Heins, Jr.

James F. Graham
Mary E. Graham
Susan Graham
Susan and Thomas McCartney

Samuel M. Herb
Mary Anne Devine

Deborah Hobbs
Gail and John Brinkmann

Nancy Lavin
Irene Barrett
Thomas Lavin

Joseph Loughran
Airline Hydraulics Corporation
Gerardean Brennan
Dorothy Campbell
Celeste Clancy
Jane and William Daggett
Dennis Davis
M. Cathlene Driscoll and Joseph Ragg
Michael and Kimberly Driscoll
Margaret O'Neill Driscoll
Dennis and Audrey Durkin
James and Rosemary Garrity
Richard Gau
Mr. and Mrs. Robert Gegnas
Mary and Ralph Giannattasio
Marietta and Richard Ginieczki
William Graham IV
John and Lynn Holt
Timothy and Aurora Hughes
Hydraulex
Edward and Patricia Magil
Angelo Marabella and Alan Morrison
James and Patricia Moore
Elyse and James Moorhead
Frank and Anne Palopoli
Larry Peterson
Kevin Quinn
Paul Sarcinello
John and Loreen Schrader
Michael and Patricia Scully
Shearon Environmental Design
Company, Inc.
Glenn Soltis
Mary Canice Stack
Anne Standish
Olivia Steffens
James and Kathleen Watson
Whitemarsh Valley Country Club
WVCC Women's Golf Committee

Joan Lynch
Dan and Nancy Gallagher
Helen Marie Gallagher
The Gallagher Family

J. Boyd McIlvaine
Simcox McIlvaine Funeral Home Inc

Kathleen F. McIlvaine
Simcox McIlvaine Funeral Home Inc

Sean McKenna
Diane and Frederick Tokarski

Edwin McKeon
Frank and Susan Cattie

J Gregory Pirmann
Natalie Fazzini Garner
HCS Class of 1961
Stephen Meredith and Patricia Lyons

John T. Schmitt
Claudia A. Campbell

Esther Sharp
Bonnie and John Sweeder

Edward Solvibile
La Salle College High School/
Br. James Butler

Herbert J. and Marie C. Sperger
Rev. Herbert J. Sperger

Kenneth Walker
Joe Hand Promotions

J. Michael Whitaker
Susan and Thomas O'Donnell



Gifts in Honor of:

Timothy J. Abell
Annmarie Sheridan

Drs. Jay and Anne Marie Borneman
John and Maureen Devlin

Nancy and Carl Courts
Brother Joseph F. Mahon, F.S.C.

James and Mary Jo Danella
Christine Bove

Gail W. Dillon
Patricia Belles
Pamela and Stephen Brotschul
Chris Doring
Janet Rende

John C. Fenningham
Joe Hand Promotions

Kerrie and Jim Gorman
Howard and Maureen Barrett

Marie and James Hager III
Brother Joseph F. Mahon, F.S.C.

Dorothy Haydanek
John and Patricia Cunningham

Gina and Sean Kent
Howard and Maureen Barrett

Ted and Jacinta Koerper
Mark and Nancy Quigley

James J. Lynch
Meg and Robert Verrelle

Kathleen Lynch
Meg and Robert Verrelle



Peter Madden
Seer Interactive

Anthony J. Mahon and Lasha Devadze
Brother Joseph F. Mahon, F.S.C.

Jennifer and John Mahon
Brother Joseph F. Mahon, F.S.C.

Courtney and Joseph Mahon IV
Brother Joseph F. Mahon, F.S.C.

Barbara and Joseph Mahon
Brother Joseph F. Mahon, F.S.C.

Enese and Joseph Mahon
Brother Joseph F. Mahon, F.S.C.

Mary Mahon and Tom McHugh
Brother Joseph F. Mahon, F.S.C.

Chelsey and Michael Mahon
Brother Joseph F. Mahon, F.S.C.

Virginia and Michael Mahon
Brother Joseph F. Mahon, F.S.C.

Victoria Mahon
Brother Joseph F. Mahon, F.S.C.

Paul and Trevina Nesbitt
Teresa Nesbitt

Mary Ann O'Donnell
Jennifer and Michael J. O'Donnell, Jr.

Judy Quinn
Amy and Barry Renninger

Lance Seidel
Howard and Maureen Barrett
Maryann and Dave Redlinger

Kate and Joseph Shevlin
Maryann and Michael Gallagher

Edward Solvibile
Scott Bova

Susan and Frank Vella
Brother Joseph F. Mahon, F.S.C.

Jean Weaver
Amy and Barry Renninger

J. Michael Whitaker
Carol Walton

La Salle Academy Planned Giving

In 1858, the Sisters of Saint Joseph and the Christian Brothers educated and served children at 2nd and Jefferson Streets.

Members of the 1858 Society have a lasting impact on children's lives by including La Salle Academy in their estate plans. For more information about how you can help secure LSA's future through your estate plans, or to notify us of inclusion in your will, please contact Megan G. Thomson at 215-739-5804 or mgthomson@lasalleacademy.net.

Volunteers in Service to La Salle Academy

La Salle Academy offers a more comprehensive and enriching education with the help of our volunteers. Thank you for sharing your heart and yourself with our LSA family.

Tim and Peggy Abell
Ann and Mark Baiada
Maureen and Howard Barrett
David and Donna Bartynski
Eileen and Tony DePaul
Mary Anne Duffy
Maryann Gallagher
Pam Grady
Bob and Donna Higgins
La Salle Academy Advocates
La Salle College High School
La Salle University

Eileen and Tony Maginnis
Bro. Joseph Mahon, FSC
Lindsay and Brad McFadden
Pat and Marie McCormick
Bro. Gerry Molyneaux, FSC
Mount Saint Joseph Academy
Deanna Muth
Andrea Naticchione
Mary Ann O'Donnell
Mariann and Gerry Owens
Partners in Outreach
Maryann Redlinger



Barbara and Brian Riley
Joan Schlindwein
Sigma Phi Lambda
Joann Sullivan
Temple Judea Museum
Ruth Thomas
Volunteers at Golf Outing

**Friends and Partners in our LSA Educational Mission**

Christian Aument
Maureen Barrett
Mary Blier
Connelly Foundation
Rev. David Diamond
Mary Anne Duffy
Fran Cross
Lou DeAngelo
Rachel Dondero
Pam Grady
Terry and Anne Marie Horner
Mary Beth Hughes

Lisa Laney
Rev. John Lyons
Mary MacGillivray
Marie McCormick
Rev. Henry McKee
Kathleen Ott
Mariann Owens
Betsy Porth, PhD
Barbara and Brian Riley
Rev. Patrick Sweeney
Rev. Stephen Thorne
Marian Uhlman



Phive K

La Salle University's Sigma Phi Lambda Fraternity generously donates their time, energy, and fundraising skills to La Salle Academy. A big "Thank You" goes out to all who virtually supported The Annual Coach Charles Torpey Memorial Sig PhiveK. The Fraternity, led by Board of Trustees Member Brother Gerard Molyneaux, F.S.C., again funded new technology for LSA Students! **Thank you to the following donors:**



The Aiello Family
Anselm Hal Community
Assured Partners
Joe Berndt
Thomas Blum
Jeff Boyle
Paul and Janet Coady
Committee of Explorers
Chris Cooper
De La Salle Community
Anthony and Karen Delvescovo
George and Denise Deputy
Robert Donahue
Eagles Video Department
Tarek and Muna Eldidi

Evan Fox
Franklins Pub in East Falls
Theresa Geib
Grady Family
The Green Family
Dorothy Griggs
Mike and Lisa Hallowell
Tim and Andrea Hammel
Jake and Judi Harris
J Dog's
Colin Rambo Kenny
Sherry and John Kesler
John Kessler
Keystone Recognition
Jeff Kirkland

Vince Kling
La Salle Athletics
La Salle Funding Board
La Salle Public Safety
Matthew Lee
Kimberly Leinenbach
Bruce Leauby
Jerry and Nancy Lezynski
Michael London
Michael Minghenelli
Bro. Gerry Molyneaux
Ken O'Brien
Meagan O'Brien
Amy Rahman
Dwayne Rahman

Tim Regan
John Richardson
Ryan's Pub
John Schaefer
Standard Electric
Dan and Marylynn Stecher
Joseph Straface
Joe and Emelio Straface
Dylan Trush
Dominic Vesper and Family
Amy Wells-Rahman
Jean Wells
Kelly Williams
Thomas Williams
Joe Woratyla

Matching Gifts

We are grateful to the companies who match their employees gifts.

Ace American Insurance Company
BNY Mellon
Bristol Myers Squibb Foundation
CitiGroup
GlaxoSmithKline Foundation
Medtronic Foundation Matching Gifts

Merck Partnership for Giving
Morgan Stanley
New York Life Foundation
Novartis US Foundation
Pew Charitable Trusts
Quest Diagnostics

Subaru of America Foundation
Vanguard Group
Verizon Foundation
Wells Fargo Foundation

LA SALLE ACADEMY PROUD GOLF OUTING

On Monday, Sept 27th, we held our annual LSA Proud Golf Outing at Whitemarsh Valley Country Club and Green Valley Country Club. We could not have asked for a more beautiful day and are grateful for all the companies and individuals who came out and made this year's outing such a success. This golf outing is one of the many events that make the La Salle Academy community so special.



GRADUATE SUPPORT PROGRAM

An education from La Salle Academy does not end with graduation. Our Graduate Support Program is an integral part of what makes our school different. It is our responsibility to each student to extend our support to them past eighth-grade graduation. It is our goal and expectation that LSA students graduate from high school and begin their next phase of life with proper education. Our Program Director, Sister Margaret Anne Birtwistle, SSJ, begins to work with students when they are in the seventh grade. She helps students with the high school admission process along with the financial aid packages. Sister Margaret organizes meetings with alumni called LSA Connects to help our alumni socialize and learn from each other. The Graduate Support program follows our graduates to help them do well in high school and to be active members of their high school. We help them join clubs, play sports, buy class rings and mentor other high schoolers. After high school, our Graduate Support Program helps with the challenges of college and helps our alumni find full-time jobs. Our alumni are always welcomed at La Salle Academy and we want them to be active members of our community.

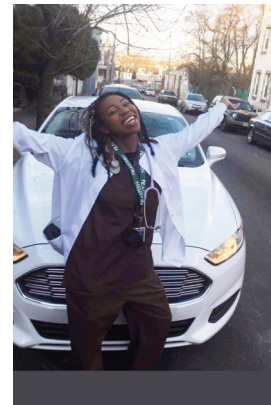
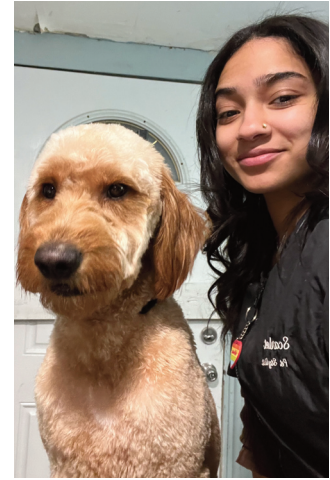
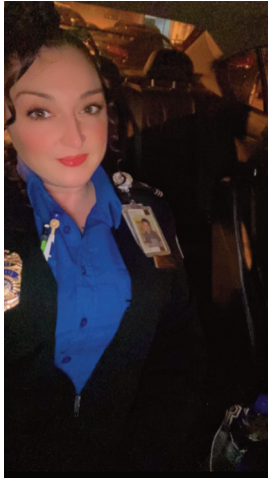

Summer Olympics at LSA

La Salle Academy celebrated the delayed summer Olympics with the IOC, the Tokyo 2020 committee, and the world. It was a great way to safely bring together our student body for a few days of fun and learning. Students learned about Tokyo and Japan, various sports, and competed over several days in our own LSA Olympics.



For La Salle Academy updates and events, visit us at

www.lasalleacademy.net

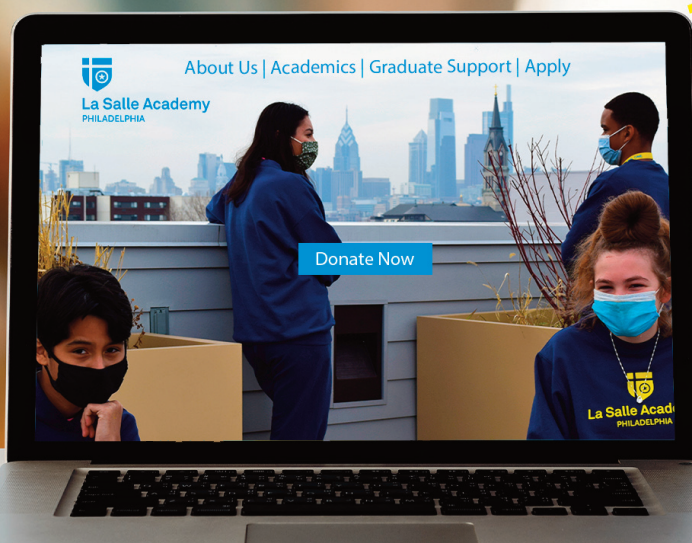

Stay Connected With LSA



Friends of La Salle Academy



lasalle_academy_



La Salle Academy



La Salle Academy Philadelphia



La Salle Academy

PHILADELPHIA

1434 North Second Street
Philadelphia, Pennsylvania 19122
215.739.5804

FIRST CLASS
PRSRT
US POSTAGE
PAID
Permit 146
Southeastern, PA



Thank you to our La Salle Academy Board of Trustees, both current and former.

Your leadership, guidance and loving support are the backbone of our community. Thank you to our benefactors and our donors. Your donations help us grow and furthers our success. It is because of you that we can continue our unique model with an Extended Year, a wonderful Science Program, a strong Fine Arts Program, the Education Plus Health school nurse program and with our unique Graduate Support Program, even during a global pandemic. Our La Salle Academy community is grateful for you and your support.

Board of Trustees

Mr. Timothy J. Abell	Mrs. Kathleen G. Lynch
Mrs. Donna J. Bartynski	Mr. Peter Madden
Mr. Paul Bucco, Esq.	Mrs. Eileen M. Maginnis
Mr. James D. Danella	Br. John J. McGoldrick, FSC, PhD
Ms. Teresa Diamond	Sr. Jeanne McGowan, SSJ
Sr. Karen Dietrich, SSJ PhD	Dr. Carol Melvin Pate, Edd
M. Cathlene Driscoll, Esq.	Br. Gerard Molyneaux, FSC, PhD
Mr. Dennis M. Durkin	Mr. Michael J. O'Neill, Jr.
Mr. Oliver Evan	Sr. Rosanne Orchon, SSJ
John C. Fenningham, Esq.	Mr. Frank C. Palopoli
Kristine Grady Derewicz, Esq.	Mrs. Julia C. Pukas
Mr. James Hasson	Mr. Brian Riley
Mary Beth Hughes, Esq.	Mr. John D. Rilling, CPA
Dr. Eugene P. Hughes, Jr. MD	Mr. Derek Rodriguez
Mr. Dale E. Lintner, Jr.	Mr. Gregory F. Vizza, Esq.
Mr. James J. Lynch	Mr. Timothy Wooley

Former Board of Trustees

Br. Kevin Dalmasse, FSC	Malik Neal
Mrs. Susan Altringer	Mr. Thomas Nerney
Ms. Jill Chambers	Mrs. Mary Ann O'Donnell
Mr. Bruce Cumby	Sr. Judy Oliver, SSJ
Mr. Joseph F. Connors	Mrs. Donna Palmieri
Mr. John Costello	Elizabeth Porth, PhD
Mr. John J. DiIulio, Jr.	Mr. Joseph J. Ragg, Jr.
Mr. Dan Diehl	Mr. Rayond Ricci
Mr. James Fitzsimmons	Mr. Art Schiel
Ms. Joan "Popo" Flanigan	Sr. Anna Louise Schuck, SSJ
Mr. Kevin Funchion	Mr. Edward Solvibile
Mr. Daniel J. Gallagher	Rev. Herbert J. Sperger
Mrs. Geraldine Henwood	Angela Stout, DMD, MPH
Mr. Joseph Houldin	Ms. Maria Tucker
Ms. Meg Kane	Mrs. Meg Urbanski Cranford
Sr. Catherine G. Kelly, SSJ	Mrs. Alicia Van Kirk
Mr. Joseph E. Loughran	Mr. Benjamin J. Ventresca
Mr. Greg Melinson	Ms. Kristina L. Wahl