TRINITY
EPISCOPAL CHURCH

THE LAST SUNDAY AFTER PENTECOST: THE FEAST OF CHRIST THE KING

The Holy Eucharist: Rite Two
November 22, 2026 • 10:30 am

Inspired by Christ, Trinity Episcopal Church strives to
love our neighbors, do justice, and walk humbly with God.

WELCOME TO TRINITY EPISCOPAL CHURCH

WE'RE SO GLAD YOU'RE HERE.

VISITOR CARD

Please help us to connect by signing our online guestbook.

We are so pleased that you have chosen to join us at Trinity today. While Trinity was founded in 1847, today the community is firmly rooted in 21st century New Orleans with a mission to seek and serve Christ in all persons, loving our neighbors as ourselves.

Here you will find worship grounded in the beautiful Anglican/ Episcopal tradition, sublime choral music, inspired preaching and teaching, and a warm welcome from a hospitable community. And we believe that Jesus invites everyone to his Table, so all are welcome to receive Holy Communion. If you are new to us, please fill out a digital Visitor Card or ask an usher for a paper card. We would like to tell you more about this community and the many ways you might connect here. Welcome!

Lex

The Rev. Lex Breckinridge, *Interim Rector*

TRINITY, I AM SO GRATEFUL FOR YOU

By Ashley Eastham, Director of Advancement

This time of year naturally draws us toward gratitude, and right now, I am wildly grateful for this faith community. Finding an intergenerational church after moving to New Orleans and away from my extended family meant so much.

At Trinity, I have been blessed with the doting love and wisdom of grandmothers, and the practical care and encouragement of grandfathers. I've received the tough, compassionate love of mothers, alongside the steady guidance of fathers. I get to help raise other people's children, while sharing my own girls with a whole village of caretakers.

The friendships here run deep as we walk together with faith that shakes, stretches, and grows. We don't always agree, and honestly, I'm grateful for that too. I've learned so much in these pews.
Trinity, I AM SO GRATEFUL FOR YOU. And I will continue to give of myself for the most selfless and selfish of reasons: because I want this village to thrive for others, and because my own family needs this community. Gratitude isn't just something we feel—it's something we practice by sustaining the home we've been given.

The Easthams have made our pledge for 2027 (so has my 10-year-old daughter!). If Trinity has been a village, a family, or a place of grace for you, pray about what gratitude looks like for your household, and join us in making your pledge to keep this special community thriving.

You can pledge online at **trinitynola.com/make-a-pledge**, grab a pledge card from the narthex, or contact me at **aeastham@trinitynola.com** or (504) 670-2529.

VISITOR INFORMATION

GET CONNECTED

Welcome Dinner
Whether you're new to Trinity or newly connected, join clergy, staff, and other newcomers for dinner on Jan. 21! Scan the QR code or email mcox@trinitynola.com.

Email Communications
Trinity Connects, Trinity's weekly digital newsletter, is emailed on Wednesdays.

The weekly worship schedule, *Sunday at Trinity*, is sent on Saturdays.

Daily Meditations, written by Trinity parishioners, clergy and staff, is emailed six days a week, Monday–Saturday.

Subscribe to Trinity's emails using the QR code or contact aeastham@trinitynola.com.

SUBSCRIBE

Sign up to receive emails from Trinity, and/or Trinity's Daily Meditations.

ALL ARE WELCOME



Audio Accessibility
The nave of the church is equipped with a hearing loop system to support those with hearing aids or cochlear implants. Simply switch your device to the "T" (telecoil) setting for clearer sound during services.

Physical Accessibility
Elevator access to the church nave is available through the circle drive entrance.

Pews with extra space for mobility aids are located at the front right of the church.

Additional Assistance
If you have any questions, please reach out to an usher, they'll be glad to assist you.

In God's Image
As an Episcopal community, we affirm the dignity of every human being and celebrate people of every race, age, ability, background, and sexual orientation or gender identity.

Wherever you are on your journey of faith, you are invited to belong, to worship, and to grow in God's love at Trinity Church.

CHILDREN IN CHURCH

OUR LITTLEST MEMBERS

Safe Church
Children must be accompanied by a parent or caregiver at all times and are welcome to be in spaces for church-related activities. Please do not allow your child(ren) to enter into classrooms, the school library, or other meeting spaces alone.

Nursery Care
Nursery Care is available from 10:00am–12:00pm for children age 3 and under. A Safe Church, Safe Communities certified adult is supported by our Nursery Team to welcome your child.

Changing Tables
Changing tables are located in the accessible stalls of both bathrooms in the Undercroft and Bishops Hall foyer.

The Pray Ground
The Pray Ground is located at the front left of the church and serves as a place where young children can experience worship while being physically comfortable. Spirit Bags, soft materials, and books are available in this place. Please help your child enjoy this space quietly and peacefully.

Godly Play (PK3–5th)
Godly Play invites children ages PK3-5th grade to enter into a deeper and more playful relationship with God. Based on the Montessori method, Godly Play uses storytelling, creativity, and wonder to help children better understand themselves, their faith, and God. Children are led to the church to join their families for communion.

To Parents
Relax! God put the wiggle in children. Don't feel you have to suppress it in God's house. All are welcome.

To Our Congregation
The presence of children is a gift to the Church! They are members of our community and a reminder that our parish is growing. Please welcome our children and give a smile of encouragement to the parents.

Questions?
Please contact Ashley Bond, Director of Formation at abond@trinitynola.com.

COFFEE HOUR

THERE ARE DONUTS

You are invited to stay following worship for coffee and donuts, and to connect with other parishioners, staff and clergy in Bishops Hall. To locate coffee hour, exit the nave on the right hand side of the altar, proceed down the stairs, and down the hallway to the right.

THE LAST SUNDAY AFTER PENTECOST

The Holy Eucharist: Rite Two
November 22, 2026 • 10:30 am

THE WORD OF GOD

Prelude, ***Allegro con brio, from Sonata No. 4*** FELIX MENDELSSOHN

Opening Hymn, ***Crown him with many crowns (Diadamata)*** BLUE HYMNAL 494

Please stand as you are able.

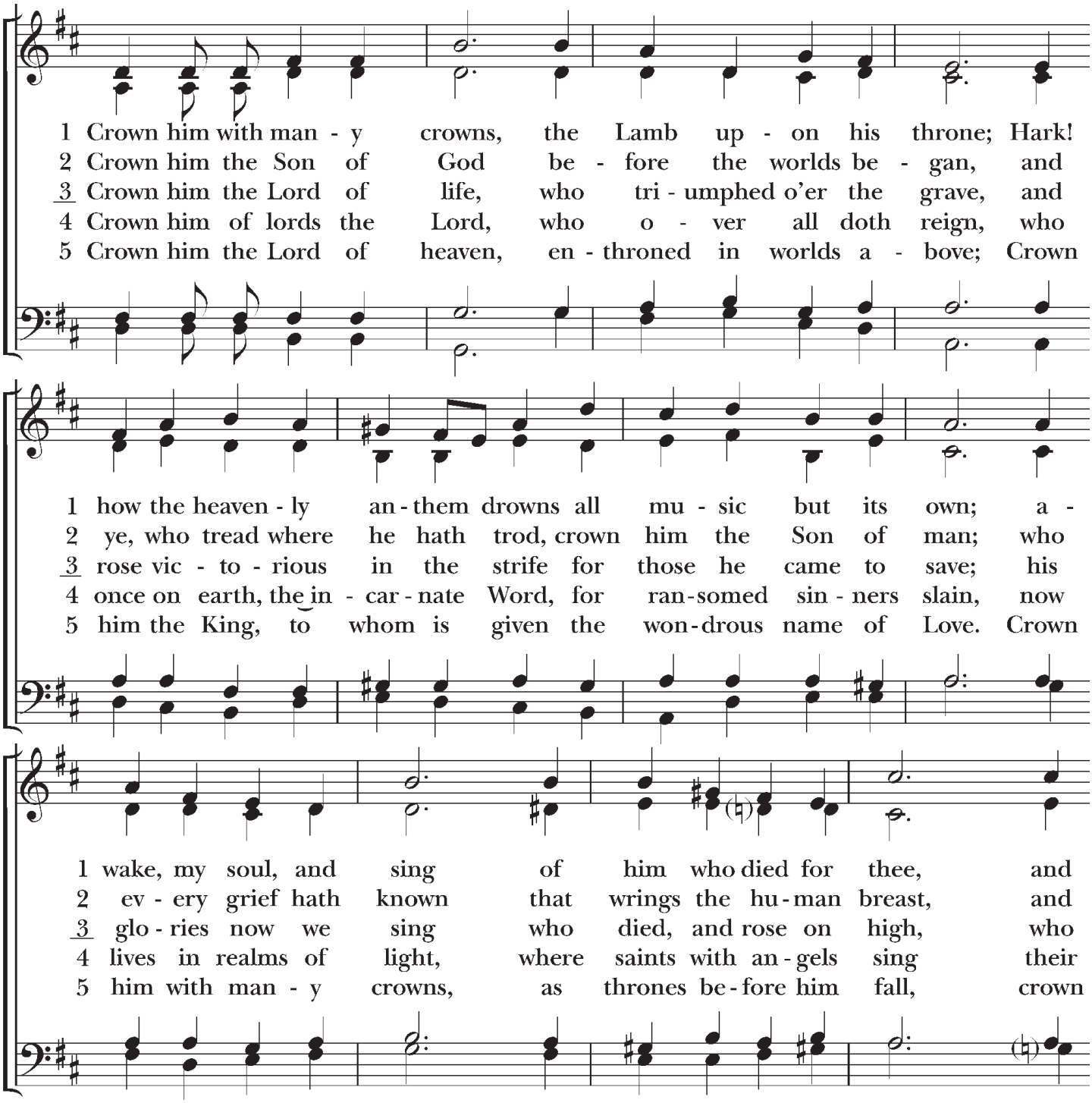

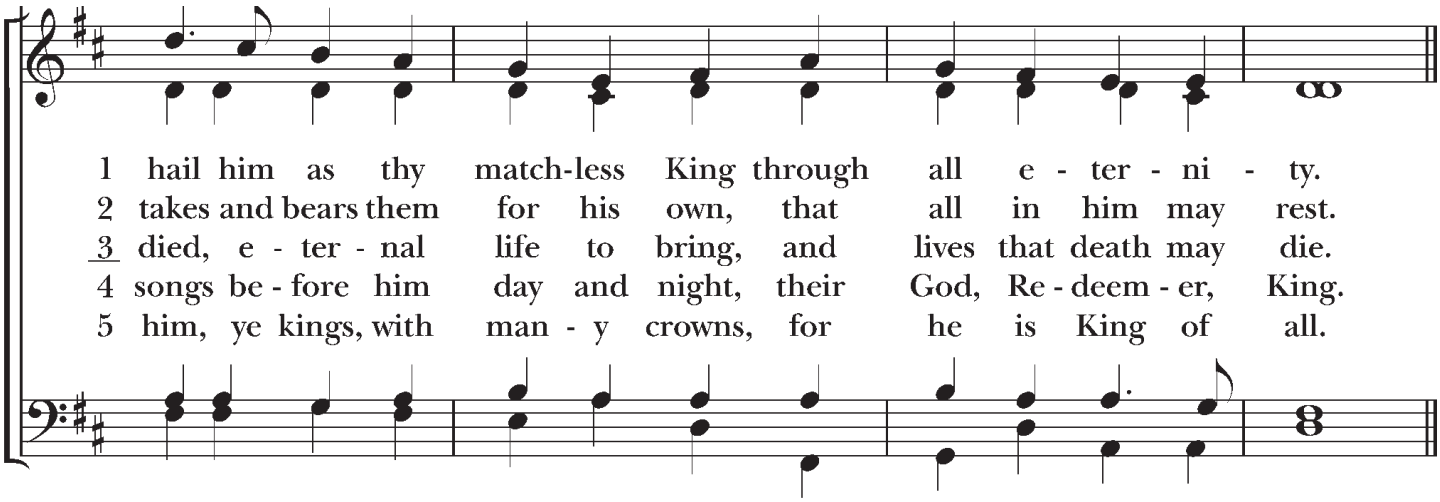

OPENING ACCLAMATION

Celebrant Blessed be God: Father, Son, and Holy Spirit.

People **And blessed be God's kingdom, now and for ever. Amen.**

COLLECT FOR PURITY

Almighty God, to you all hearts are open, all desires known, and from you no secrets are hid: Cleanse the thoughts of our hearts by the inspiration of your Holy Spirit, that we may perfectly love you, and worthily magnify your holy Name; through Christ our Lord. **Amen**.

GLORIA

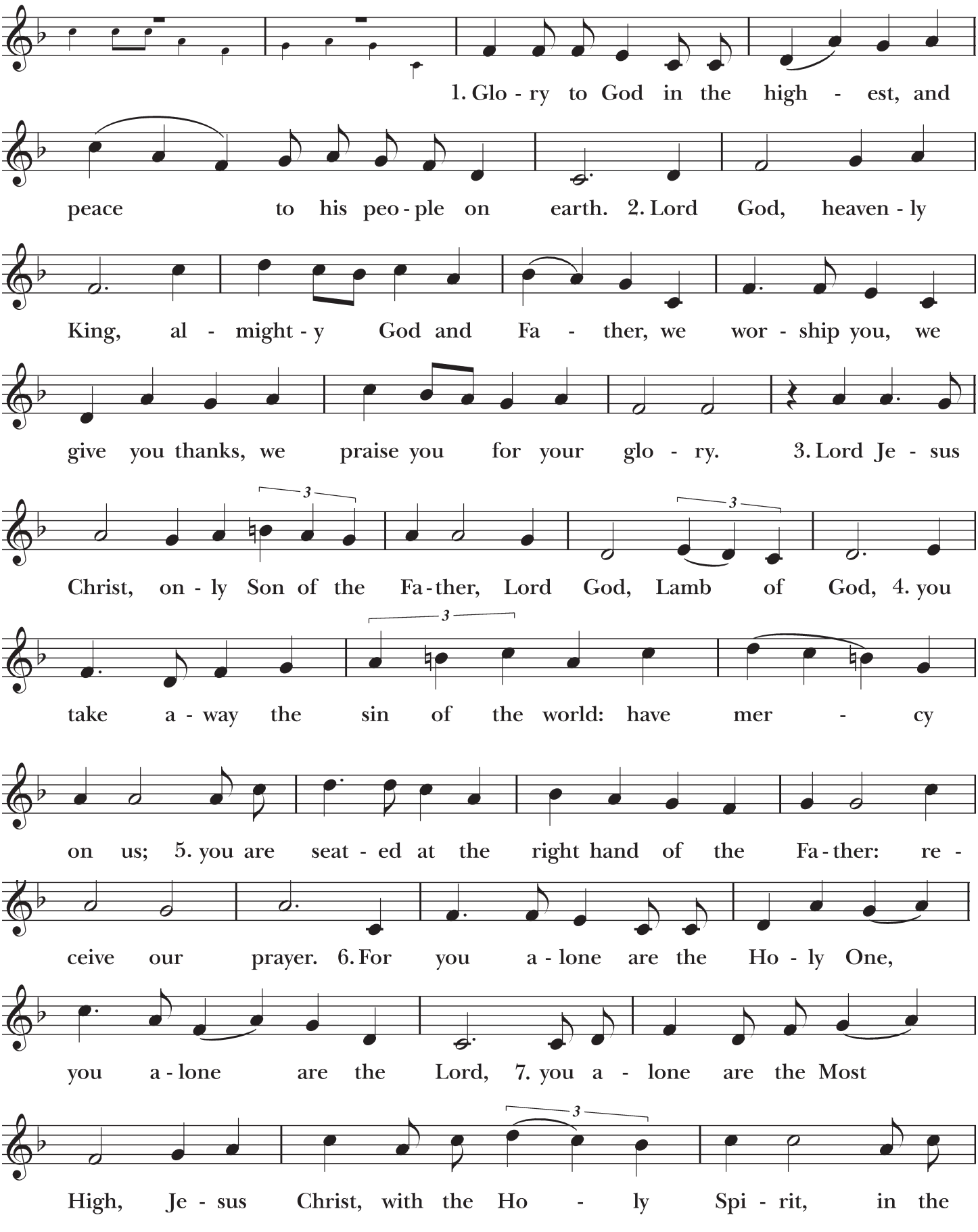
1. Glo - ry to God in the high - est, and
peace to his peo - ple on earth. 2. Lord God, heaven - ly
King, al - might - y God and Fa - ther, we wor - ship you, we
give you thanks, we praise you for your glo - ry. 3. Lord Je - sus
Christ, on - ly Son of the Fa - ther, Lord God, Lamb of God, 4. you
take a - way the sin of the world: have mer - cy
on us; 5. you are seat - ed at the right hand of the Fa - ther: re -
ceive our prayer. 6. For you a - lone are the Ho - ly One,
you a - lone are the Lord, 7. you a - lone are the Most
High, Je - sus Christ, with the Ho - ly Spi - rit, in the

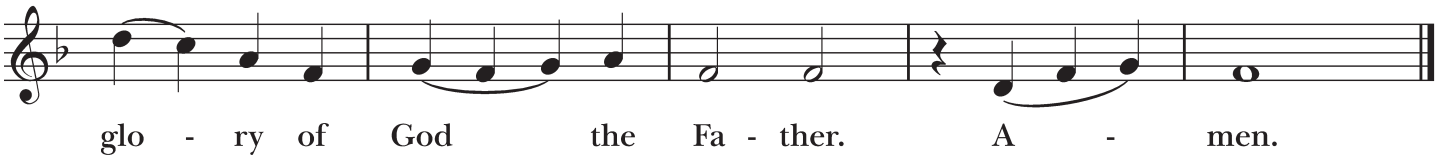

THE COLLECT OF THE DAY

Celebrant The Lord be with you.
People **And also with you.**
Celebrant Let us pray.

Almighty and everlasting God, whose will it is to restore all things in your well-beloved Son, the King of kings and Lord of lords: Mercifully grant that the peoples of the earth, divided and enslaved by sin, may be freed and brought together under his most gracious rule; who lives and reigns with you and the Holy Spirit, one God, now and for ever. **Amen**.

Please be seated.

THE FIRST READING

Ezekiel 34:11-16, 20-24

Thus says the Lord GOD: I myself will search for my sheep, and will seek them out. As shepherds seek out their flocks when they are among their scattered sheep, so I will seek out my sheep. I will rescue them from all the places to which they have been scattered on a day of clouds and thick darkness. I will bring them out from the peoples and gather them from the countries, and will bring them into their own land; and I will feed them on the mountains of Israel, by the watercourses, and in all the inhabited parts of the land. I will feed them with good pasture, and the mountain heights of Israel shall be their pasture; there they shall lie down in good grazing land, and they shall feed on rich pasture on the mountains of Israel. I myself will be the shepherd of my sheep, and I will make them lie down, says the Lord GOD. I will seek the lost, and I will bring back the strayed, and I will bind up the injured, and I will strengthen the weak, but the fat and the strong I will destroy. I will feed them with justice.

Therefore, thus says the Lord GOD to them: I myself will judge between the fat sheep and the lean sheep. Because you pushed with flank and shoulder, and butted at all the weak animals with your horns until you scattered them far and wide, I will save my flock, and they shall no longer be ravaged; and I will judge between sheep and sheep.

I will set up over them one shepherd, my servant David, and he shall feed them: he shall feed them and be their shepherd. And I, the LORD, will be their God, and my servant David shall be prince among them; I, the LORD, have spoken.

Reader The Word of the Lord.
People **Thanks be to God.**

THE GRADUAL

Psalm 100

Chant by Peter Hurford

Antiphon, sung by the choir then all

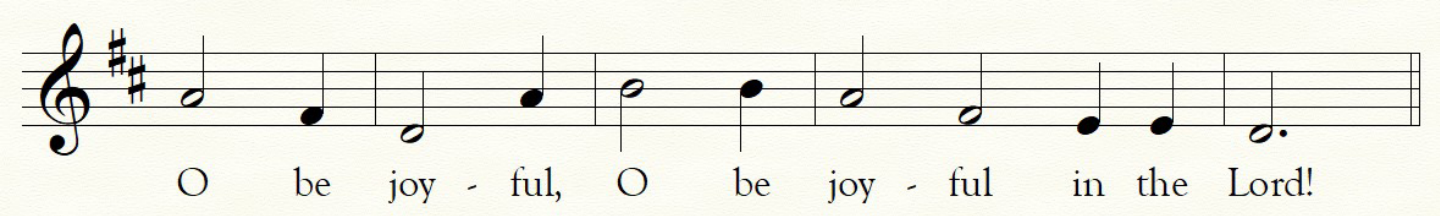

Choir: Be joyful in the Lord, all you lands; *
serve the Lord with gladness
and come before his presence with a song.
Know this: The Lord himself is God; *
he himself has made us, and we are his;
we are his people and the sheep of his pasture.

Antiphon, all

Choir: Enter his gates with thanksgiving;
go into his courts with praise; *
give thanks to him and call upon his Name.
For the Lord is good;
his mercy is everlasting; *
and his faithfulness endures from age to age.

Antiphon, all

THE SECOND READING

Ephesians 1:15-23

I have heard of your faith in the Lord Jesus and your love toward all the saints, and for this reason I do not cease to give thanks for you as I remember you in my prayers. I pray that the God of our Lord Jesus Christ, the Father of glory, may give you a spirit of wisdom and revelation as you come to know him, so that, with the eyes of your heart enlightened, you may know what is the hope to which he has called you, what are the riches of his glorious inheritance among the saints, and what is the immeasurable greatness of his power for us who believe, according to the working of his great power. God put this power to work in Christ when he raised him from the dead and seated him at his right hand in the heavenly places, far above all rule and authority and power and dominion, and above every name that is named, not only in this age but also in the age to come. And he has put all things under his feet and has made him the head over all things for the church, which is his body, the fullness of him who fills all in all.

Reader The Word of the Lord.
People **Thanks be to God.**

Sequence Hymn, *O holy city, seen of John* (*Morning Song*) Blue Hymnal 583

Please stand as you are able.

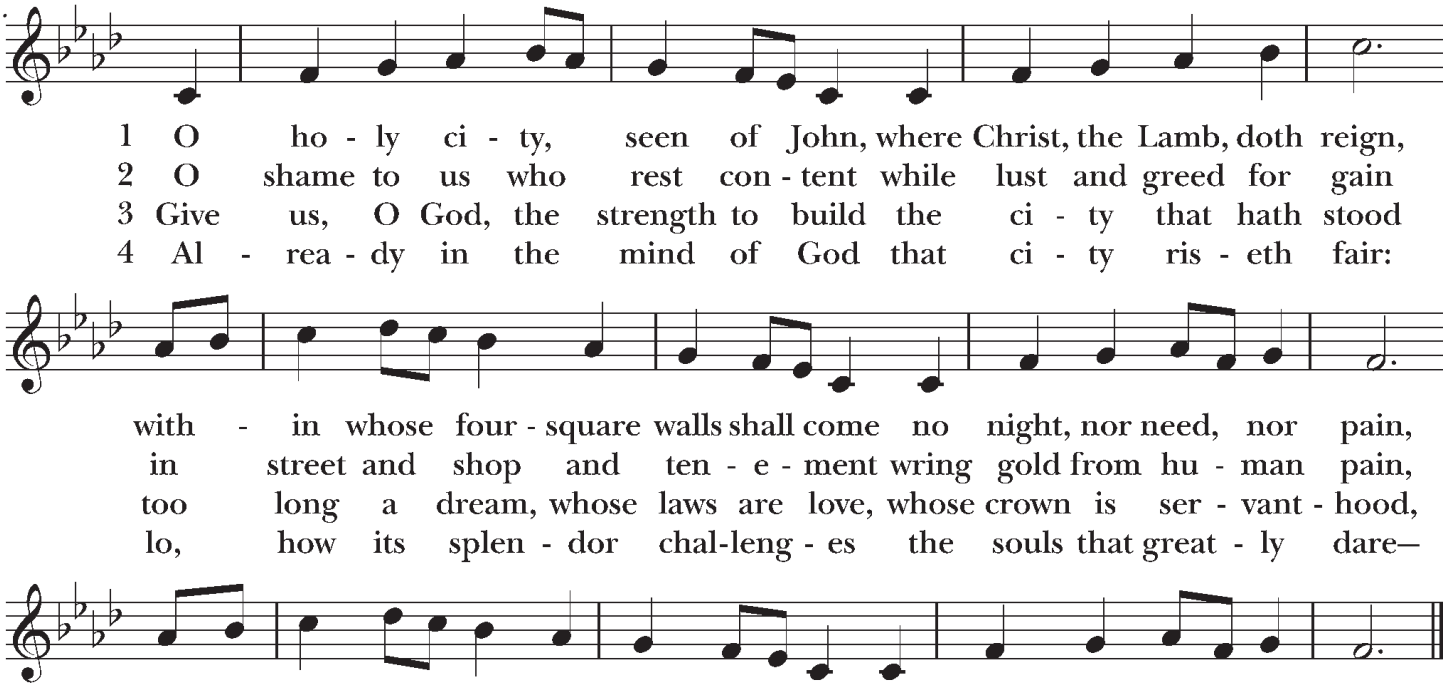

THE HOLY GOSPEL

Matthew 25:31-46

Please stand as you are able.

Deacon The Holy Gospel of our Lord Jesus Christ according to Matthew.
People **Glory to you, Lord Christ.**

[Jesus said,] "When the Son of Man comes in his glory, and all the angels with him, then he will sit on the throne of his glory. All the nations will be gathered before him, and he will separate people one from another as a shepherd separates the sheep from the goats, and he will put the sheep at his right hand and the goats at the left. Then the king will say to those at his right hand, 'Come, you that are blessed by my Father, inherit the kingdom prepared for you from the foundation of the world; for I was hungry and you gave me food, I was thirsty and you gave me something to drink, I was a stranger and you welcomed me, I was naked and you gave me clothing, I was sick and you took care of me, I was in prison and you visited me.' Then the righteous will answer him, 'Lord, when was it that we saw you hungry and gave you food, or thirsty and gave you something to drink? And when was it that we saw you a stranger and welcomed you, or naked and gave you clothing? And when was it that we saw you sick or in prison and visited you?' And the king will answer them, 'Truly I tell you, just as you did it to one of the least of these who are members of my family you did it to me.' Then he will say to those at his left hand, 'You that are accursed, depart from me into the eternal fire prepared for the devil and his angels; for I was hungry and you gave me no food, I was thirsty and you gave me nothing to drink, I was a stranger and you did not welcome me, naked and you did not give me clothing, sick and in prison and you did not visit me.' Then they also will answer, 'Lord, when was it that we saw you hungry or thirsty or a stranger or naked or sick or in prison, and did not take care of you?' Then he will answer them, 'Truly I tell you, just as you did not do it to one of the least of these, you did not do it to me.' And these will go away into eternal punishment, but the righteous into eternal life."

Deacon The Gospel of the Lord.
People **Praise to you, Lord Christ.**

THE SERMON

The Rev. E. Gary Taylor

Silence follows the Sermon.

THE NICENE CREED

Please stand as you are able.

We believe in one God,
the Father, the Almighty,
maker of heaven and earth,
of all that is, seen and unseen.

We believe in one Lord, Jesus Christ,
the only Son of God,
eternally begotten of the Father,
God from God, Light from Light,
true God from true God,
begotten, not made,
of one Being with the Father.
Through him all things were made.
For us and for our salvation
he came down from heaven:
by the power of the Holy Spirit
he became incarnate from the Virgin Mary,
and was made man.
For our sake he was crucified under Pontius Pilate;
he suffered death and was buried.
On the third day he rose again
in accordance with the Scriptures;
he ascended into heaven
and is seated at the right hand of the Father.
He will come again in glory to judge the living and the dead,
and his kingdom will have no end.

We believe in the Holy Spirit, the Lord, the giver of life,
who proceeds from the Father and the Son.
With the Father and the Son he is worshiped and glorified.
He has spoken through the Prophets.
We believe in one holy catholic and apostolic Church.
We acknowledge one baptism for the forgiveness of sins.
We look for the resurrection of the dead,
and the life of the world to come. Amen.

THE PRAYERS OF THE PEOPLE

We offer our prayers for God's people throughout the world; for the people of the Diocese of Louisiana, for the people of Trinity Church, and for all ministers, lay and ordained.
Pray for the Church.
People **Lord, Hear Our Prayer**

We offer our prayers for peace; for goodwill among nations; and for the well-being of all people.
Pray for justice and peace.
People **Lord, Hear Our Prayer**

We offer our prayers for the poor, the sick, the hungry, the oppressed, those who have no place to lay their heads at night, and for those in prison. On this day we pray especially for…
Pray for those in any need or trouble.
People **Lord, Hear Our Prayer**

We offer our prayers for all who seek God, or a deeper knowledge of God.
Pray that they may find and be found by God.
People **Lord, Hear Our Prayer**

We offer our prayers for the departed [especially].
Pray for those who have died.
People **Lord, Hear Our Prayer**

We offer our prayers for the children, families, and staff of Trinity School and Church and for all children that they may learn to love what is just and true and good, and keep alive their joy in your creation.
People **Lord, Hear Our Prayer**

In these days of war and conflict, bless all those who are working to establish peace on earth [especially], and all others serving in the armed forces, those on missions of hope and mercy, and their families.
People **Lord, Hear Our Prayer**

Praise God for those in every generation in whom Christ has been honored.
Pray that we may have grace to glorify Christ in our own day.
People **Lord, Hear Our Prayer**

We offer our prayers for the Search Committee in this time of discernment. Guide their thoughts, their hopes, and their questions, that they may be faithful stewards of this responsibility. Keep us all grounded in love, united in purpose, and attentive to the movement of your Spirit. Pray for our search committee and the church.
People **Lord, Hear Our Prayer**

Celebrant O Lord our God, accept the fervent prayers of your people. In the multitude of your mercies, look with compassion upon us and all who turn to you for help. For you are gracious, O lover of souls, and to you we give glory, Father, Son, and Holy Spirit. **Amen.**

CONFESSION OF SIN

Let us confess our sins against God and our neighbor.

Most merciful God,
we confess that we have sinned against you
in thought, word, and deed,
by what we have done,
and by what we have left undone.
We have not loved you with our whole heart;
we have not loved our neighbors as ourselves.
We are truly sorry and we humbly repent.
For the sake of your Son Jesus Christ,
have mercy on us and forgive us;
that we may delight in your will,
and walk in your ways,
to the glory of your Name. Amen.

Celebrant Almighty God have mercy on you, forgive you all your sins through our Lord Jesus Christ, strengthen you in all goodness, and by the power of the Holy Spirit keep you in eternal life. Amen.

THE PEACE

Celebrant The peace of the Lord be always with you.
People **And also with you.**

The People may greet one another in the name of the Lord.

ANNOUNCEMENTS

THE OFFERTORY

We are grateful for your generous gift of support through the Offertory. Every gift supports this faith community and our mission to provide beautiful worship, thoughtful faith education, deep-rooted connection, and transformative outreach.

In addition to cash and checks, we welcome your offertory gift through:

Venmo
@trinityepiscopalnola

PayPal Giving
bit.ly/TrinityNOLAPayPal
(No processing fees!)

Online using a credit card or digital wallet *(like Apple Pay)*
trinitynola.com/giving-form

Donors who give online are invited to place a wooden Offertory token *(found at the church narthex with the bulletins*) to participate in the passing of the Offertory plate.

2027 STEWARDSHIP CAMPAIGN

When we say that Trinity Church is **Here for Good,** it carries a powerful double meaning. First, it speaks to our **permanence and presence**, how we are anchored here for the long haul, remaining a beacon of hope and connection through changing times.

Second, it defines our **purpose and mission**, to do good by serving, growing, and sharing Christ's love in practical ways every day.

Together, our financial gifts fuel the mission and operations of this church, and we rely on one another to share in this responsibility. Giving puts our faith into practice and connects us more deeply to the people in the pews around us. We're all in this together; we're all **here for good**.

To learn more about stewardship at Trinity, visit trinitynola.com/stewardship or scan the QR code. The stewardship year runs from January 1 - December 31, 2027 and funds the 2027 Operating Budget for Trinity Church (not Trinity School).

If you have any questions, please reach out to Ashley Eastham, Director of Advancement at aeastham@trinitynola.com or (504) 670-2529.

2027 BOARD OF STEWARDS

Kirsten & Alex Breckinridge
Kathy Carlin and Russ Schmehl
Katie and Frank Darden
Linda Diaz
Ginger Dodge
Shaun and Foster Duncan
Kathy and John Eastman
Olivia and Henry Hamlett
Keith Jordan & Richard Walker
Carrie and Jeff Lewis
Bess and Matt Meeks
Katherine Moore
Courtney & Spencer Murphy
Dana Hansel
John Olson
Mary Landon and Chris Pope
Parker and Toto Robinson
Michael Verderosa
Alice and Bill Wright
Sarah and George Young
Paula and Charlie Zeanah

THE HOLY COMMUNION

The Offertory Anthem, *The King of Love My Shepherd Is* Edward Cuthbert Bairstow

The King of love my shepherd is,
whose goodness faileth never.
I nothing lack if I am his,
and he is mine forever.
Where streams of living water flow,
my ransomed soul he leadeth;
and where the verdant pastures grow,
with food celestial feedeth.
Perverse and foolish, oft I strayed,
but yet in love he sought me;
and on his shoulder gently laid,
and home, rejoicing, brought me.
In death's dark vale I fear no ill,
with thee, dear Lord, beside me;
thy rod and staff my comfort still,
thy cross before to guide me.
Thou spreadst a table in my sight;
thy unction grace bestoweth;
and oh, what transport of delight
from thy pure chalice floweth!
And so through all the length of days,
thy goodness faileth never;
Good Shepherd, may I sing thy praise
within thy house forever.

The Doxology
Please stand as you are able.

Praise God, from whom all blessings flow.
Praise God, all creatures here below.
Praise God above, ye heav'nly host.
Praise Father, Son, and Holy Ghost. Amen.

THE GREAT THANKSGIVING

Celebrant The Lord be with you.
People **And also with you.**
Celebrant Lift up your hearts.
People **We lift them to the Lord.**
Celebrant Let us give thanks to the Lord our God.
People **It is right to give God thanks and praise.**

The Celebrant proceeds
It is right, and a good and joyful thing, always and everywhere to give thanks to you, Father Almighty, Creator of heaven and earth.

Through Jesus Christ our Lord; who on the first day of the week overcame death and the grave, and by his glorious resurrection opened to us the way of everlasting life.

Therefore we praise you, joining our voices with Angels and Archangels and with all the company of heaven, who for ever sing this hymn to proclaim the glory of your Name:

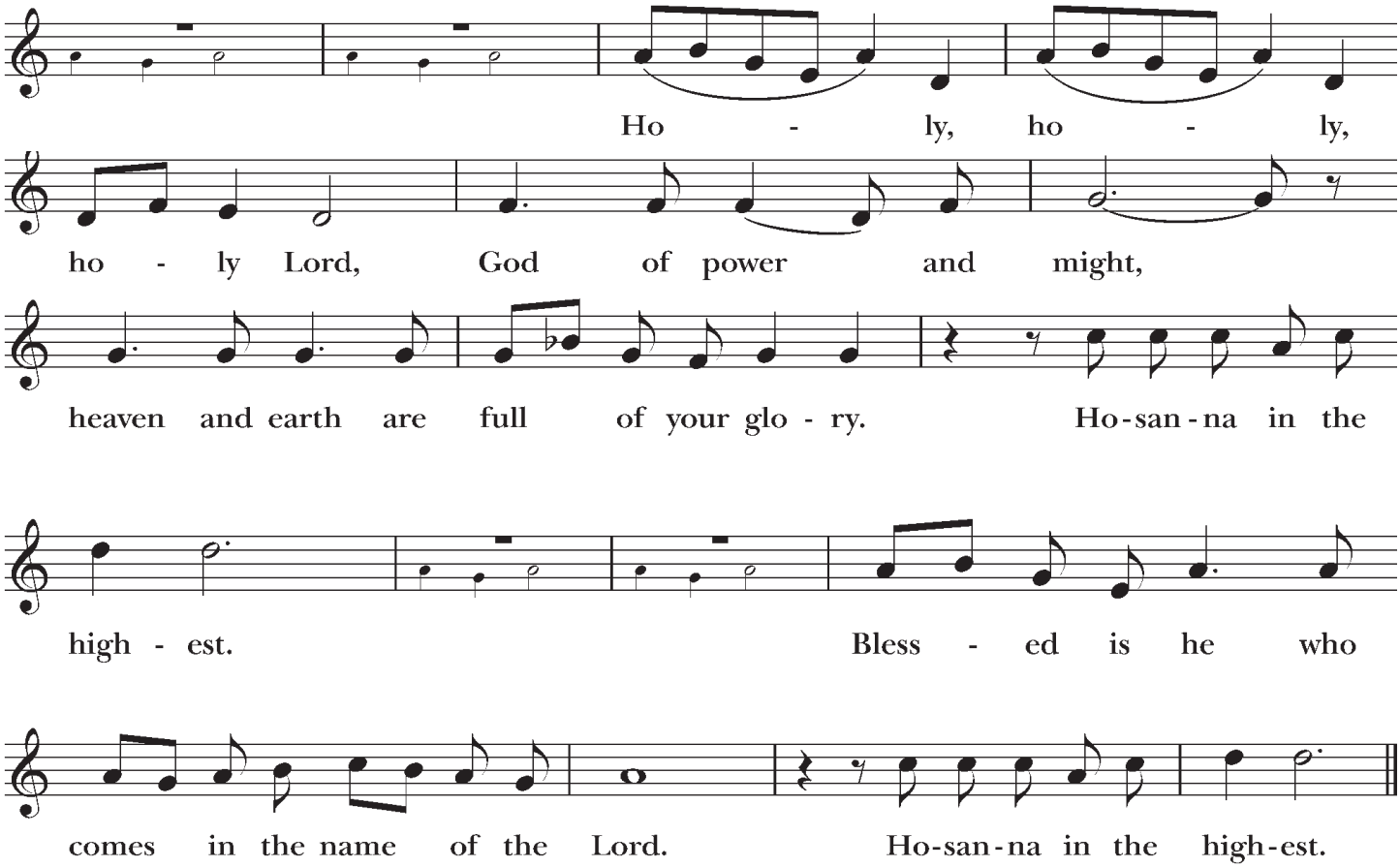

The People stand or kneel.

The Celebrant continues

We give thanks to you, O God, for the goodness and love which you have made known to us in creation; in the calling of Israel to be your people; in your Word spoken through the prophets; and above all in the Word made flesh, Jesus, your Son. For in these last days you sent him to be incarnate from the Virgin Mary, to be the Savior and Redeemer of the world. In him, you have delivered us from evil, and made us worthy to stand before you. In him, you have brought us out of error into truth, out of sin into righteousness, out of death into life.

On the night before he died for us, our Lord Jesus Christ took bread; and when he had given thanks to you, he broke it, and gave it to his disciples, and said, "Take, eat: This is my Body, which is given for you. Do this for the remembrance of me."

After supper he took the cup of wine; and when he had given thanks, he gave it to them, and said, "Drink this, all of you: This is my Blood of the new Covenant, which is shed for you and for all for the forgiveness of sins. Whenever you drink it, do this for the remembrance of me."

Therefore, according to his command, O Father,

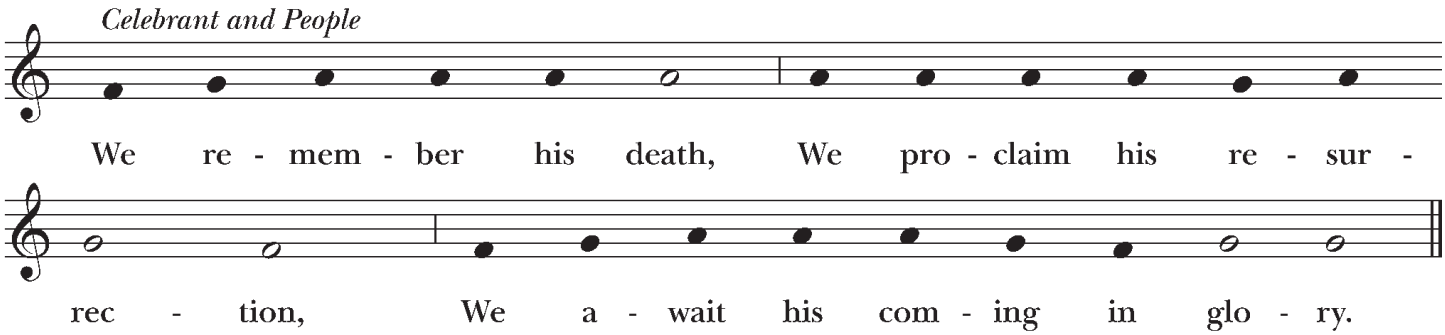

And we offer our sacrifice of praise and thanksgiving to you, O Lord of all; presenting to you, from your creation, this bread and this wine.

We pray you, gracious God, to send your Holy Spirit upon these gifts that they may be the Sacrament of the Body of Christ and his Blood of the new Covenant. Unite us to your Son in his sacrifice, that we may be acceptable through him, being sanctified by the Holy Spirit. In the fullness of time, put all things in subjection under your Christ, and bring us to that heavenly country where, with [_____ and] all your saints, we may enter the everlasting heritage of your sons and daughters; through Jesus Christ our Lord, the firstborn of all creation, the head of the Church, and the author of our salvation.

By him, and with him, and in him, in the unity of the Holy Spirit all honor and glory is yours, Almighty Father, now and for ever. **Amen**.

THE LORD'S PRAYER
BCP 121

Celebrant And now, as our Savior Christ has taught us, we are bold to pray,

Our Father, who art in heaven,
hallowed be thy Name,
thy kingdom come,
thy will be done, on earth as it is in heaven.
Give us this day our daily bread.
And forgive us our trespasses,
as we forgive those who trespass against us.
And lead us not into temptation,
but deliver us from evil.
For thine is the kingdom,
and the power, and the glory,
forever and ever. Amen.

THE BREAKING OF THE BREAD
The Celebrant breaks the consecrated Bread.

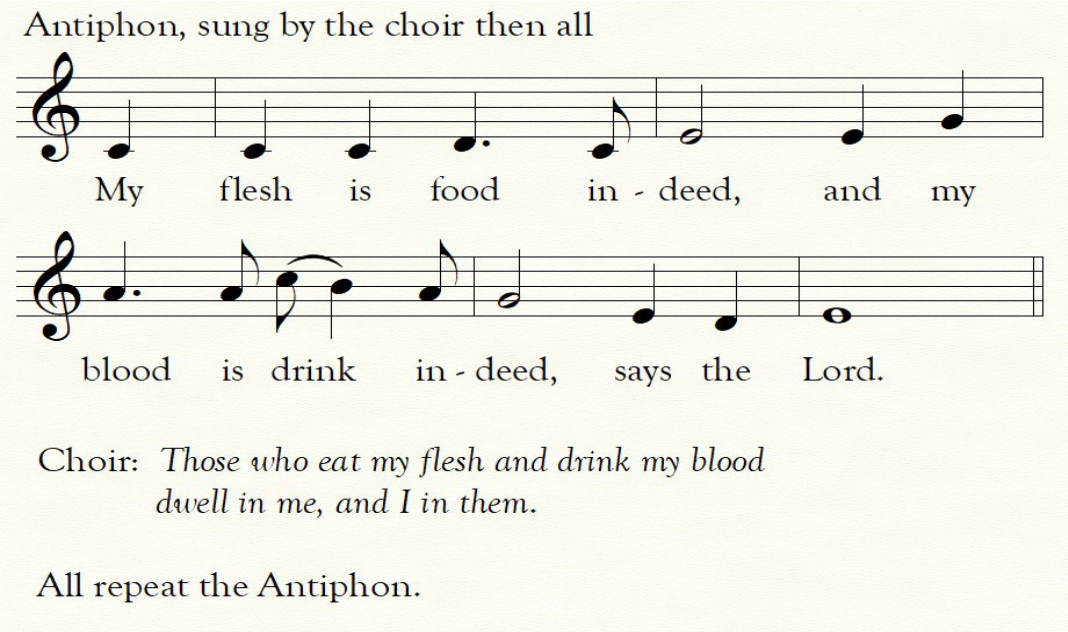

THE INVITATION

The Celebrant says

The Gifts of God for the People of God. Take them in remembrance that Christ died for you, and feed on him in your hearts by faith, with thanksgiving.

THE COMMUNION OF THE PEOPLE

All are welcome to receive Holy Communion. Those who do not wish to receive Holy Communion may come forward for a blessing; please indicate this to the Priest by crossing your arms over your chest.

Communion Anthem, *Lead Me Lord* S. S. Wesley

Lead me, Lord, lead me in thy righteousness,
make thy way plain before my face.
For it is thou, Lord, thou Lord only
that makest me dwell in safety.
-Psalms 5:8, 4:9

Communion Hymn, ***Jesus Is Our King*** Green Songbook 29

SENDING OUT EUCHARISTIC MINISTERS

Celebrant In the name of this congregation, I send you forth bearing these holy gifts, that those to whom you go may share with us in the sacrament of Christ's Body and Blood.

People **We who are many are one Body, for we all share one Bread, one Cup.**

THE POST-COMMUNION PRAYER

Please stand as you are able.

Celebrant Let us pray.

**Eternal God, heavenly Father,
you have graciously accepted us as living members
of your Son our Savior Jesus Christ,
and you have fed us with spiritual food
in the Sacrament of his Body and Blood.
Send us now into the world in peace,
and grant us strength and courage
to love and serve you
with gladness and singleness of heart;
through Christ our Lord. Amen.**

THE BLESSING

Closing Hymn, ***Alleluia! Sing to Jesus***

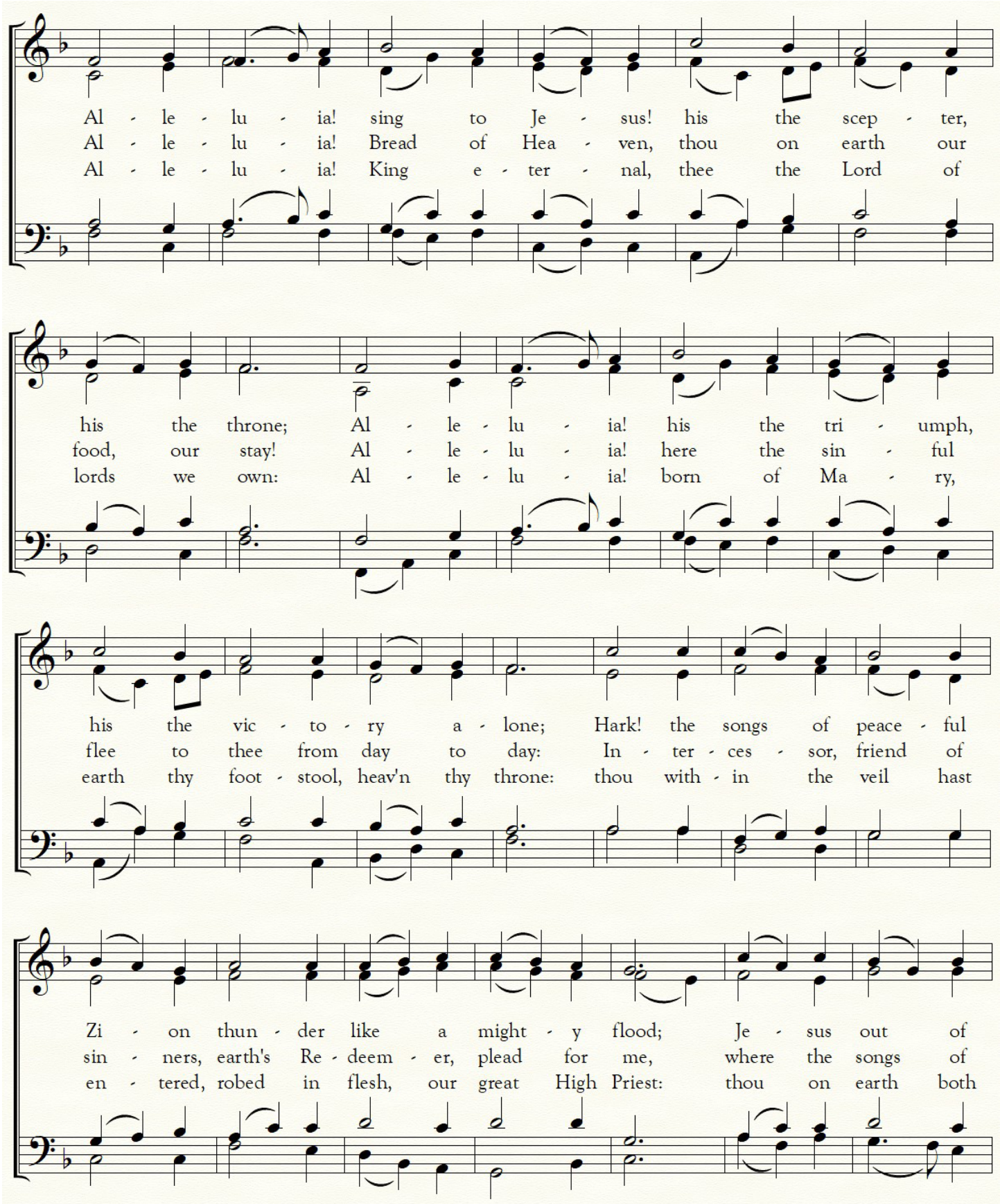

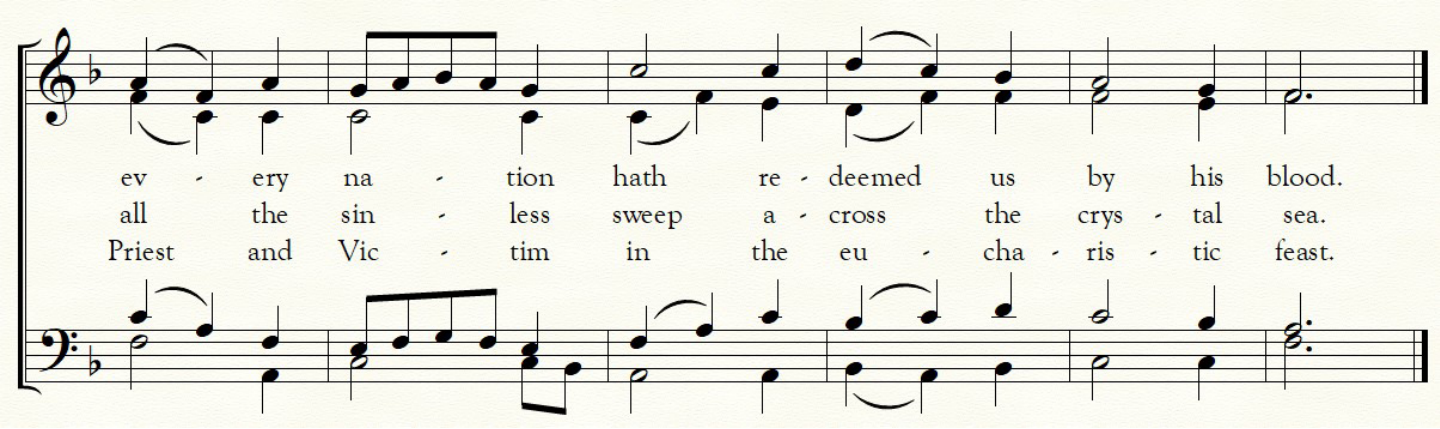

THE DISMISSAL

Deacon Go forth into the world rejoicing in the power of the Spirit.
People **Thanks be to God.**

Postlude, *Improvisation on "Mit Freuden zart"*

ALTAR MEMORIALS

The flowers in the Church are given
in loving memory of:

A. Pike Howard
Bruce Blakemore Poitevant
Jane and Stewart Maunsell

If you'd like to give Altar flowers in memory of a loved one,
or in honor of a celebratory event,
please contact Joey Brown at joey@awb3.com.

TODAY'S WORSHIP LEADERS

Celebrant	The Rev. John Pitzer
Preacher	The Rev. E. Gary Taylor
Deacon	The Rev. Carol Borne Spencer
Organist	Dr. Paul Weber
Verger	Mary Sutton
Lead Acolyte	Lindsey Rohm
Acolyte	Niquette Kearney
Acolyte	Becca Ryan
Eucharistic Minister	Luanne Francis
Eucharistic Minister	Patty Justice
1st Lesson	Niquette Kearney
2nd Lesson	Luanne Francis
Intercessor	King Logan

MEET THE CLERGY & STAFF



The Rt. Rev. Shannon R. Duckworth
Bishop of the Diocese of Louisiana
sduckworth@edola.org



The Rev. John M. Pitzer
Senior Associate Rector
jpitzer@trinitynola.com



The Rev. Carol Borne Spencer
Deacon
cspencer@trinitynola.com



Dr. Paul Weber
Organist and Choirmaster
pweber@trinitynola.org



Ashley Bond
Director of Formation (All Ages)
abond@trinitynola.com



Maria Elliott
Director of Spiritual Life & Pastoral Care
melliott@trinitynola.com



Michelle Cox
Director of Engagement
mcox@trinitynola.com



Aaron Taylor
Director of Trinity Loaves and Fishes
ataylor@trinitynola.com



Brian Gorman
Director of Operations
bgorman@trinitynola.com



The Rev. Lex Breckinridge
Interim Rector
lbreckinridge@trinitynola.com



The Rev. E. Gary Taylor
Head of Trinity Episcopal School and Chief Administrative Officer for Trinity Church
gtaylor@trinitynola.com



The Rev. Robert B. Hadzor
Trinity School Chaplain
bhadzor@trinitynola.com



Ashley Eastham
Director of Advancement
aeastham@trinitynola.com



Bernadette Lucas
Chief Financial Officer
blucas@trinitynola.com



Kriste Buck
Database Manager / Development Asst.
kbuck@trinitynola.com



Olivia Hamlett
Parish Administrator
ohamlett@trinitynola.com



Hillary Lowry
Communications Manager
hlowry@trinitynola.com



Romaine McCarthy
Director of TEEP
romainemccarthy@gmail.com

MEET THE VESTRY

Vestry Term 2023 - 2027



Nina Fitch
Secretary



Will French



Anne Long



Toto Robinson

Vestry Term 2024 - 2028



Kirsten Breckinridge
Junior Warden



Michael Kearney



Marshall Hevron



Holt Kolb

Vestry Term 2025 - 2029



Sarah Bomhoff



Katherine Moore



Conway Farrell



Dana Hansel

Vestry Term 2026 - 2030



Katie Darden



Courtney Hall Murphy



Mike Verderosa



George Young
Senior Warden