

United States Department of the Interior
National Park Service

National Register of Historic Places
Inventory—Nomination Form

See instructions in *How to Complete National Register Forms*
Type all entries—complete applicable sections

For NPS use only

received JAN 8 1986

date entered

FEB 6 1986

1. Name

historic Lewis-Webb Home

and/or common

2. Location

street & number 302 West Mill not for publication

city, town Independence vicinity of ~~Congressional District~~

state Missouri code 029 county Jackson code 095

3. Classification

Category	Ownership	Status	Present Use	
<input type="checkbox"/> district	<input type="checkbox"/> public	<input checked="" type="checkbox"/> occupied	<input type="checkbox"/> agriculture	<input type="checkbox"/> museum
<input checked="" type="checkbox"/> building(s)	<input checked="" type="checkbox"/> private	<input type="checkbox"/> unoccupied	<input type="checkbox"/> commercial	<input type="checkbox"/> park
<input type="checkbox"/> structure	<input type="checkbox"/> both	<input type="checkbox"/> work in progress	<input type="checkbox"/> educational	<input checked="" type="checkbox"/> private residence
<input type="checkbox"/> site	Public Acquisition	Accessible	<input type="checkbox"/> entertainment	<input type="checkbox"/> religious
<input type="checkbox"/> object	<input type="checkbox"/> in process	<input type="checkbox"/> yes: restricted	<input type="checkbox"/> government	<input type="checkbox"/> scientific
	<input type="checkbox"/> being considered	<input type="checkbox"/> yes: unrestricted	<input type="checkbox"/> industrial	<input type="checkbox"/> transportation
	<input checked="" type="checkbox"/> N/A	<input checked="" type="checkbox"/> no	<input type="checkbox"/> military	<input type="checkbox"/> other:

4. Owner of Property

name Keith and Mary Lou Zimmerman

street & number 302 West Mill

city, town Independence vicinity of state Missouri 64050

5. Location of Legal Description

courthouse, registry of deeds, etc. Recorder of Deeds
Jackson County, Missouri

street & number Osage and Kansas Streets

city, town Independence state Missouri 64050

6. Representation in Existing Surveys

title Architectural & Historical Survey has this property been determined eligible? ☐ yes ☒ no

date 1976 federal state county ☒ local

depository for survey records City of Independence, Planning Department,
111 East Maple, Independence, Missouri 64050

city, town Independence state Missouri

7. Description

Condition		Check one	Check one
<input type="checkbox"/> excellent	<input type="checkbox"/> deteriorated	<input type="checkbox"/> unaltered	<input checked="" type="checkbox"/> original site
<input checked="" type="checkbox"/> good	<input type="checkbox"/> ruins	<input checked="" type="checkbox"/> altered	<input type="checkbox"/> moved date _____
<input type="checkbox"/> fair	<input type="checkbox"/> unexposed		

Describe the present and original (if known) physical appearance

The Lewis-Webb residence is a two-story L-shaped solid brick structure. It is believed that the structure was built in either two or possibly three stages, the extreme rear (north) section of the one-story kitchen wing pre-dating the one- and two-story sections to its south by as much as fifteen to twenty years. The one-story wing to the south is thought to have been built ca. 1845. Although conclusive documentation is lacking, it should be noted that brick and bond patterns differ from section to section; inappropriate interruptions in roofline configurations and changes in interior floor elevations are also in evidence. Photographs of the structure ca. 1940 also support this contention.

Originally designed as a vernacular interpretation of late Greek Revival architecture, Eastlake detailing was added to the structure in the 1880's including an enlargement of the original porch, a canopy over the original second floor doorway, bracketry, and ornate eaveswork on the east and west ends of the main structure. The additions thus accomplished resemble closely other remodelings of similar contemporary structures built in the 1850's and "modernized" in the 1880's in Independence; namely the residence at 108 West Elizabeth and the C.C. Chiles Home at 522 West Maple in the Harry S. Truman Historic District.

The residence is sited above street grade and is located six blocks north of the public square in Independence.

EXTERIOR

The main facade, which faces to the south on West Mill Street, is five (5) bays wide and two bays deep. The main doorway is centered on the facade and is equipped with segmented sidelights and transom. A matching doorway on the second floor directly above the main doorway has been filled in with a wooden partition ca. 1882. Window lintels are of wood; some have been given cut detail additions, again, ca 1882. Walls are of masonry construction with brickwork laid in irregular bond patterns. Fireplaces and flues are carried in the wall structures of the east and west ends of the two- story section.¹

The rear kitchen wing and additional room also are equipped with fireplaces and fluework; a chimney and firebox exist between the middle section and rear room. A similar configuration is located on the extreme north wall of the northernmost brick structure. A garage has been added north of this last section ca. 1960. It would seem that the first chimney location indicates various stages or periods of construction. Brickwork on the last building section has no bond pattern and is of a slightly irregular size with a slight indention on one side of the brick face. The bricks are of a bisque nature; bricks in the other portion of the home are similarly fired. Bond patterns in the addition south of the extreme north brick room is not entirely discernible due to painting. All exterior surfaces of the home have been painted numerous times.²

Window openings have been changed ca. 1882. Four over four light double hung windows have been replaced at an undetermined date. Matching doorways on the first and second stories on the north facade of the 1852 section of the residence mirror the original door con-

**United States Department of the Interior
National Park Service**

**National Register of Historic Places
Inventory—Nomination Form**

For NPS use only

received

date entered

Continuation sheet Lewis-Webb Home

Item number

7

Page 1

figurations on the south; these north doors may have exited to a gallery porch originally attached to the east facade of the one story kitchen wing, a common configuration of the period in this type of regional architecture.

Cast iron bolt caps in the shape of stars are observable on the north and south facades. The roof line of the 1852 portion is gabled and low pitched with the ridge line orienting east/west. Roof lines on the one-story kitchen wing are also gabled with ridge line oriented north/south. The north/south roof ridgeline is stepped, dropping slightly about halfway to the north, indicating various stages of development. Both of these roof lines are more steeply pitched than the two-story section and are interrupted by a chimney in the center of the roof as well as one at the north end. The building appears on A. Rutgers Bird's Eye View of the City of Independence (1868). No delineation in the north wing as two separate structures shows on the map.

It is thought that the north sections of the structure may predate the ca. 1852 portion in construction; it is unclear how early these constructions may have taken place. Local historians feel that the northernmost section may be one of the only³ structures in Independence from the 1830 period still sited in its original place.

INTERIOR

The interior of the structure is typical of other antebellum construction in west central Missouri. In the main portion of the house is a center hallway. A stairway is attached to the east wall, equipped with an ornamental wooden newel post. Nosing is also in evidence on the edge of the stair treads. The stairs turn to the left as they ascend. The first floor central hallway measures 10' x 16'7". Parlours 16'5" x 17'7" are located on the east and west ends of the 1852 section. Bedrooms on the second floor adopt the same pattern. Original woodwork designs have been altered in the 1880's period, having Eastlake detailing and "faux marbre" treatment in dark greens and blacks. Fireplaces are located on the east and west walls of the parlours. Mantels on the second floor in the bedrooms are of an earlier period and possibly are original to the home. Flooring varies from area to area in the 1852 portion and is of oak. Plaster is laid directly over brick; walls are approximately 11" thick in the 1852 section of the home. The main doorway⁴ sidelights and transom seem to have been rebuilt at an undetermined date.

The kitchen wing is comprised of a room 17'6" x 15'5" with a fireplace mantel on the north wall of the room. Both firebox and mantel have been rebuilt. A doorway exists on the east from this wing to a porch and is flanked by a four over four light double hung window on the north. A matching window is found on the west wall although this window has been widened at an undetermined time. Again, plaster has been laid directly over brick; flooring has been replaced but care has been taken to retain the character and feeling of original flooring treatments. Ceilings in the center kitchen wing are noticeably higher than in other sections of the home. A change of elevation occurs between this section and the northernmost section, approximately 12", again indicating various stages of development. The northernmost brick room 15'4" x 16'5" would seem to be the oldest in the complex, having a fireplace on the north wall (box and chimney rebuilt ca. 1980) with a doorway on the west and window on the east wall. The doorway on the west exits to a porch area now enclosed as an additional room⁵ ca. 1970. A garage (ca. 1970) is located to the immediate north of the one-story wings.

8. Significance

Period	Areas of Significance—Check and justify below			
<input type="checkbox"/> prehistoric	<input type="checkbox"/> archeology-prehistoric	<input checked="" type="checkbox"/> community planning	<input type="checkbox"/> landscape architecture	<input type="checkbox"/> religion
<input type="checkbox"/> 1400–1499	<input type="checkbox"/> archeology-historic	<input type="checkbox"/> conservation	<input type="checkbox"/> law	<input type="checkbox"/> science
<input type="checkbox"/> 1500–1599	<input type="checkbox"/> agriculture	<input type="checkbox"/> economics	<input type="checkbox"/> literature	<input type="checkbox"/> sculpture
<input type="checkbox"/> 1600–1699	<input checked="" type="checkbox"/> architecture	<input type="checkbox"/> education	<input type="checkbox"/> military	<input type="checkbox"/> social/
<input type="checkbox"/> 1700–1799	<input type="checkbox"/> art	<input type="checkbox"/> engineering	<input type="checkbox"/> music	<input type="checkbox"/> humanitarian
<input checked="" type="checkbox"/> 1800–1899	<input type="checkbox"/> commerce	<input type="checkbox"/> exploration/settlement	<input type="checkbox"/> philosophy	<input type="checkbox"/> theater
<input checked="" type="checkbox"/> 1900–	<input type="checkbox"/> communications	<input type="checkbox"/> industry	<input type="checkbox"/> politics/government	<input type="checkbox"/> transportation
		<input type="checkbox"/> invention		<input checked="" type="checkbox"/> other (specify)

Specific dates	Ca. 1850–1887; 1902–1920's	Builder/Architect	Unknown
----------------	-------------------------------	-------------------	---------

Statement of Significance (in one paragraph)

The Lewis-Webb Home is significant according to the criteria of evaluation under B and C. It is associated with the lives and careers of John and Susan Lewis and William Larkin Webb and Mabelle Brown Webb, persons significant to the history of Independence, Missouri. John and Susan Lewis were among the earliest settlers in Jackson County and were responsible for platting Lewis' addition to the City of Independence in 1853. William Larkin Webb and Mabel Brown Webb, who were occupants of the house in the early part of the twentieth century, were prominent as a local publisher and poet. The residence is a well-preserved example of a vernacular style of late Greek Revival architecture common to west-central Missouri ca. 1845–1855, often re-interpreted in the 1870's and 1880's by the addition of decorative woodwork and carpentry. The property is significant in the areas of architecture and community planning.

History of the Property

The various owners of the property typified the many middle-class businessmen and speculators that comprised Independence's population in the nineteenth century, particularly during the pre-Civil War era.

The first owner of the property, Solomon Glover Flournoy, was born sometime before 1800 in Kentucky to Theodosia Hoy and Lawrence Flournoy. One of five brothers who moved to the Jackson County area in the early 1820's, Solomon Glover Flournoy was an early hotel and saloon keeper in Independence with a hostelry located at the corner of Maple and Main Streets. Little else is known of the family; they are traditionally listed arriving in Jackson County in the company of James Shepard of West Virginia. Jones Hoy Flournoy, brother to Solomon, sold the sixty-three acre parcel known locally as the "Temple Lot" to representatives of the Church of Jesus Christ of Latter-Day Saints in 1831.⁶

Solomon Glover Flournoy died in the fall of 1833. He had purchased about eighty acres in half of the Northwest quarter of Section 2, Township 49, Range 32, in June of the same year. It is thought that Solomon Flournoy or his son, Matthew, may have built the rear section of the present building either ca. 1833 or ca. 1849.

Matthew Flournoy sold approximately 37 acres, including the nominated property, to one Nahum Roswell in July of 1849.⁷

Roswell was brought into court for non-payment of debts, losing his property to public auction March 16, 1852, at which time John Lewis and his wife Susan Houx Lewis purchased thirty acres in the north half of the northwest quarter of Section 2, Township 49, Range 32, for one hundred dollars.

John and Susan Lewis platted Lewis' Addition to the City of Independence in March of 1853; it is thought that the rest of the building was constructed at this time by the Lewis family.⁸

9. Major Bibliographical References

(See attached Continuation sheets).

10. Geographical Data

Acreage of nominated property .25 acre

Quadrangle name "INDEPENDENCE, MO."

Quadrangle scale 1:24,000

UTM References

A

1	5
---	---

3	7	7	3	6	0
---	---	---	---	---	---

4	3	2	8	6	2	0
---	---	---	---	---	---	---

B

--	--

--	--	--	--

--	--	--	--	--	--

C

--	--

--	--	--	--

--	--	--	--	--	--

D

--	--

--	--	--	--

--	--	--	--	--	--

E

--	--

--	--	--	--

--	--	--	--	--	--

F

--	--

--	--	--	--

--	--	--	--	--	--

G

--	--

--	--	--	--

--	--	--	--	--	--

H

--	--

--	--	--	--

--	--	--	--	--	--

Verbal boundary description and justification

John Lewis Addition: All of Lot 27 and all except north 41.5 feet and south 10 feet of north 51.5 feet of east 100 feet of Lot 28.

List all states and counties for properties overlapping state or county boundaries

state	code	county	code
-------	------	--------	------

state	code	county	code
-------	------	--------	------

11. Form Prepared By

name/title 1. William Patrick O'Brien, Managing Agent

organization Amerifax date 20 March 1985

street & number 627 North Delaware telephone (816) 461-9270

city or town Independence state Missouri 64050

12. State Historic Preservation Officer Certification

The evaluated significance of this property within the state is:

☐ national ☐ state ☒ local

As the designated State Historic Preservation Officer for the National Historic Preservation Act of 1966 (Public Law 89-665), I hereby nominate this property for inclusion in the National Register and certify that it has been evaluated according to the criteria and procedures set forth by the National Park Service.

State Historic Preservation Officer signature

Frederick A. Brunner, Ph. D., P. E., Director, Department of Natural Resources, and
title State Historic Preservation Officer date 12/24/85

For NPS use only

I hereby certify that this property is included in the National Register

Bob Groves
Keeper of the National Register

date 5/6/86

Attest:

date

Chief of Registration

**United States Department of the Interior
National Park Service**

**National Register of Historic Places
Inventory—Nomination Form**

For NPS use only

received

date entered

Continuation sheet Lewis-Webb Home

Item number

8

Page

1

In April of 1855, John and Susan Lewis sold lots 27, 28, 29, 30, 31, 32, 33, 34, 35, 36, which included the nominated property, and an additional 18-acre tract to Samuel Mann for \$3,000.00. Nathaniel Scruggs, who acquired the home in 1857, served as a judge of the Jackson County Court in 1862; he died in 1864. Little else is at present known of his political career.

The property was acquired by Dr. John T. Brown of Independence in 1882. The additions of Eastlake gable ornamentation and porches and the alteration of interior woodwork treatments took place under this ownership.

Upon Dr. Brown's death in 1887, the property passed to his heirs, finally coming into the possession of his daughter, Mabelle Brown Webb, in 1902. She retained ownership of the home until her death in 1939 at which time the property passed to her heirs, listed as the Brown-Alling Corporation of Independence, Missouri. The property was purchased in 1944 by Mr. and Mrs. Garret Hobart Trembly. After another interim ownership, it was acquired by the present owners in 1978.

ARCHITECTURE

The Lewis-Webb Home is a good example of the evolution of nineteenth century Midwestern residential architecture; it also illustrates the habit of re-interpretation of earlier residences by later owners, a practice common throughout nineteenth century America. Many early homes were added to as time and money allowed and few structures built before 1865 escaped "modernization" in the years immediately following the Civil War in west-central Missouri, particularly if they existed in an urban environment where social pressures and concerns were more readily acknowledged. As a consequence, many found their pristine classical revival designs compromised by convolutions of ornate decoration. In the case of the Lewis-Webb Home, the porches of the main facade and east gallery were altered during the 1880's. Other examples of 1880 re-interpretations of antebellum structures having similar stylistic characteristics are located at 522 West Maple and 108 West Elizabeth.¹⁰ The Lewis-Webb home derives importance from the fact that, aside from woodwork additions, the structure remains in its original siting and configuration.¹¹

COMMUNITY PLANNING

John and Susan Houx Lewis purchased a thirty acre tract of land at public sale at the court house door in Independence on March 16, 1852. Lewis retained lots 27 through 36. Lewis' Addition to the City of Independence was platted and filed March 14, 1853. In April of 1855, John and Susan Lewis sold their house, lots, and other properties in this subdivision. John Lewis' Addition to the City of Independence is a typical example of early planning and development in the history of the City of Independence during its period as an outfitting post and trail head. Additions such as this were for the most part speculative in nature; attorneys, merchants, promoters--the mid-nineteenth century pioneer on the make--used real estate investment vehicles to more quickly realize financial profit from speculative investments. These additions also represented a change in the civic tenor of the community as property owners began to divide lots for

United States Department of the Interior
National Park ServiceNational Register of Historic Places
Inventory—Nomination Form

For NPS use only

received

date entered

Continuation sheet Lewis-Webb Home

Item number

8

Page

2

residential use as well as commercial purposes. Residential zoning did not evolve in the Midwest for another one hundred years; however, the platting of residential additions and the clustering of developments were evidenced by developments such as these. The Lewis Addition also reflected a change in direction in the development of Independence. Platted on the north side of the public square compound toward the river, it complemented the Jones Addition (1851) and was soon followed by other developments such as Gilpin's Addition (1859). Such plattings evolved due to interests in river traffic and other port developments north of Independence, contrasting with the previous south/southwest focus of the original town and its earlier subdivisions and additions.¹²

OTHER INFORMATION

John Lewis was among the first pioneers to settle in Jackson County. He and his wife are traditionally listed as having arrived in Independence in 1830. There is some reason to believe, however, that like Flournoy, Lewis may have been on the town site before its platting. One reference places Lewis in Independence in 1825 as the proprietor of a saddlery. There is little doubt that the town site of Independence was already inhabited by settlers involved in the fur trade before its formal platting. John Lewis was typical of many early settlers. He belonged to a skilled fraternity of craftsmen who supplied fur trappers, explorers, and other adventurers with riding equipment for the trek west. Although documentation is scanty, Lewis is mentioned in many general references made regarding merchants and craftsmen serving the area's inhabitants in its early days.¹³ At least one reference is made to his ownership of a saddlery at present day 214 West Lexington as early as 1825. John Lewis appears consistently in general regional sourceworks as a pioneer saddle maker.¹⁴ Little else is known of his commercial interest other than real estate investments, slaveholdings (six in 1850) and a reference in the Missouri Republican in the summer of 1851 that a wagon train belonging to "McCauley and Lewis" of Independence was eight miles west of Walnut Creek on its way to Santa Fe. In the 1840 Census, John Lewis was listed as being involved in commerce. In 1850, he is listed as a merchant. By 1860, his listing changes to that of farmer--the listing remains the same for 1870. Therefore, the progress of his career in Independence may have been typical of many early settlers involved in early day commercial interests. Tradesmen, plying their respective talents, amassed enough capital to finance an expedition (usually a wagon or two) to Santa Fe. Upon successful completion of the trip they then either continued in that vein until enough capital was realized to acquire a farmstead or landholding. (See National Register of Historic Places nomination: 115 East Walnut, Independence, Missouri, Kritser Home.)¹⁵

John and Susan Lewis were founding members of the Cumberland Presbyterian Church. John Lewis acted as a trustee in 1838, along with Lewis Jones and Samuel D. Lucas, also an early settler, best known for his part in the Mormon conflict in Independence in the 1830's and his order to Alexander Doniphan for the execution of the Mormon prophet Joseph Smith.

**United States Department of the Interior
National Park Service**

**National Register of Historic Places
Inventory—Nomination Form**

For NPS use only

received

date entered

Continuation sheet Lewis-Webb Home

Item number

8

Page 3

Mabelle Brown Webb, daughter of Dr. James T. Brown, owner of the property from 1882 to 1887, herself owner of the property from 1902 to 1939, was a local author and poet. She served as the poet laureate and historian for the Missouri organization of the Daughters of the American Revolution. She also served as poet laureate of the Daughters of the War of 1812 and the United Daughters of the Confederacy. She was a member of the Kansas City Chapter of the League of American Pen Women.¹⁶

Her husband, William Larkin Webb, was active in publications such as the Independence Progress, a local newspaper at the turn of the century. He published such works as Battles and Biographies of Missourians of the Civil War Period of our State (1900); a biography of Senator Champ Clark of Missouri entitled Champ Clark (1912); a centennial history of the City of Independence by the same name (1927) in addition to a prospectus for a work on the history of Kansas City. Webb also contributed to other local publications over the years such as the Jackson Examiner. Local history was his main field of inquiry.

Mabelle Brown Webb's involvement with other interested parties resulted in the adoption of the hawthorne as the State Flower of Missouri under the governorship of Arthur M. Hyde in 1923 under the 52nd General Assembly by Sarah Lucille Turner, one of the first women elected to state office in Missouri.¹⁷

Final Comment

The Lewis Webb Home is a structure important to the interpretation of Independence and its place in the expansion and western movement of the United States in the nineteenth century. Solomon Flournoy's and John Lewis's status as early pioneers and businessmen of Independence and their involvement in the social, governmental and economic development of west central Missouri follow a pattern typical to many of the trans-Appalachian settlers that developed and organized the territory in those thirty years before the Civil War. Its remodeling from a late Greek Revival structure to an updated version of Midwestern Victoriana with its elaborate exterior trim and woodwork reflects an evolution typical of many regional pre-Civil War structures. The structure's state of preservation and its associations with persons active in the development of Independence during the town's years as a supply and embarkation point to the west represent tangible links to an important era of nineteenth century American history and development. As both home and work environment for Mabelle and W. L. Webb, two regional political advocates and local authors interested in the history of their town and the preservation and interpretation of its heritage, the residence reflects important local and regional historical associations. This application is submitted in recognition of that significance.

**United States Department of the Interior
National Park Service**

**National Register of Historic Places
Inventory—Nomination Form**

For NPS use only
received
date entered

Continuation sheet Lewis-Webb Home

Item number

8

Page

4

FOOTNOTES

- ¹City of Independence, Missouri. "1976 Architectural and Historical Survey": 302 West Mill. Planning Department, hereafter referred to as "1976 AHS"; William Patrick O'Brien - Field Survey - February 22, 1984 for AMERIFAX Research; Photograph Lewis-Webb Home - 302 West Mill ca. 1940 (B-W).
- ²Ibid; William Patrick O'Brien - Field Survey - March 4/10 (30 x Microscopic Examination: masonry/paint surfaces) for AMERIFAX Research.
- ³Ibid; Conversations/Interview; with Mr. William Curtis, March 12, 1985; with Ms. Pauline Fowler, Corpus Christi, Texas, March 16, 1985; George Ehrlich, Kansas City, Missouri: An Architectural History 1826-1976 (Kansas City: Lowell Press, 1979), p. 12; Bernd Foerster, Independence, Missouri (Independence: Independence Press, 1978) pp. 36-37; Landmarks Commission of Kansas City, Missouri; Kansas City: A Place in Time (Kansas City: Privately published; 1979) pp. 220, 259; A. Ruger, Bird's Eye View of the City of Independence, Missouri (1868).
- ⁴William Patrick O'Brien - Field Survey - March 4/10 for AMERIFAX Research.
- ⁵Ibid.
- ⁶"Dr. Lawrence Flournoy Genealogy", Passim; Jackson County Pioneers, p. 181; Independence, Jackson County, Missouri, p. 13; The Beginning of the West, p. 119; Jackson County Pioneers, p. 121; "1976 AHS" Temple Lot, River and Lexington.
- ⁷Abstract: JLA, p. 4, Passim.
- ⁸Ibid; "1976 AHS", 304 West Mill, N.P.
- ⁹Abstract: JLA, Passim; "1976 AHS", 302 West Mill, N.P.; Probate Court, Jackson County, Missouri; Last Will and Testament - John Lewis. File 1178 - Will Record 0, page 76, General Index 3, page 36.
- ¹⁰Ibid; "1976 AHS".
- ¹¹Kansas City, Missouri: An Architectural History 1826-1976 pp 38-39. One of the best examples of the post-Civil War remodeling craze of antebellum structures in the Kansas City area is Asa B. Cross's Adaptation of the Seth E. Ward Residence at 1032 W. 55th in Kansas City.

**United States Department of the Interior
National Park Service**

**National Register of Historic Places
Inventory—Nomination Form**

For NPS use only

received

date entered

Continuation sheet Lewis-Webb Home

Item number

8

Page 5

- ¹² Jackson County Records Office. Plat Book One: Jones Addition to the Town of Independence, Missouri (1851); Gilpin's Addition to the City of Independence (18--)
N.P.
- ¹³ History of Jackson County, p. 105; Jackson County Pioneers, p. 121; Beginning of the West, p. 202, 245.
- ¹⁴ Centennial Greetings - Independence, Missouri 1827-1927, N.P.
- ¹⁵ Application: National Register of Historic Places 1984, Martin Kritser Residence, 115 East Walnut, Independence, Missouri, N.P.; United States Department of Commerce. Bureau of the Census, Sixth Census of the United States, 1840 (Mrs. H. E. Poppino, Abstractor) p. 29; Seventh Census of the United States, 1850, (Mrs. H. E. Poppino, Abstractor) p. 75; Eighth Census of the United States, 1860, (Mrs. H. E. Poppino, Abstractor) p. 144; Ninth Census of the United States, 1870, (Mrs. H. E. Poppino, Abstractor) p. 276; Beginning of the West, p. 1026; History of Jackson County, p. 213. Lewis also evidently invested in municipal bonds known as "Bridge Bonds" in the 1870's.
- ¹⁶ Blanche Leach, Missouri State History of the Daughters of the American Revolution (Sedalia; By author, 1929), pp. 332-333.
- ¹⁷ Missouri Civil Officers Register: Officials of Jackson County 1825-1865 (Photostat), N.P.; Alberta Wilson Constant, "Webb Family Settled at Oak Grove in 1836", Jackson County Historical Society Journal (Summer, 1979) p. 10-11; The Daily Sentinel Monday, June 22, 1908; p. 1; Missouri State History of the Daughters of the American Revolution, p. 332-333; Floyd Calvin Shoemaker, Missouri and Missourians, 2 vols., (Chicago: The Lewis Publishing Company, 1943) p. 24; "1976 AHS", 302 West Mill; W. L. Webb, Battles and Biographies of Missouri of the Civil War Period of our State (Kansas City: Hudson-Kimberly Publishing Company, 1900); W. L. Webb, Champ Clark (New York: The Neale Publishing Company, 1912); The Centennial History of Independence, Missouri (Independence: by author, 1927); The History of Greater Kansas City (Old Settlers Publishing Company, no date). "An Interesting Continued Story of Local Happenings In and About Welsh Touching Personal Mention..." Rice Belt Journal (Louisiana) December 13, 1913, N.P. Webb is referred to as "Dr." Webb in this article; however, documentation of a formal degree has not as yet been found.

**United States Department of the Interior
National Park Service**

**National Register of Historic Places
Inventory—Nomination Form**

For NPS use only

received

date entered

Continuation sheet Lewis-Webb Home

Item number

9

Page 1

BIBLIOGRAPHICAL REFERENCES

Primary Sources

Centennial Greetings, Independence, Missouri 1827-1927. Independence: Lambert-Moon Printers, 1927.

City of Independence, Missouri Engineering Department. Plat: John Lewis' Addition to the City of Independence, 1853. (Microfilm)

Directory of Independence Including Lee's Summit and Blue Springs for 1888-1889. Independence, M. R. Wright Printing Company, 1888.

Jackson County Probate Court Records, Independence, Missouri.

Jackson County Recorder's Office. Book 35. Cumberland Presbyterian Church - Warrenty Deed - Campground.

Jackson County Recorder's Office, Independence, Missouri. Plat for the Town of Independence, 1827. Plat Book One.

Jackson County Recorder's Office. Plat Book One. Gilpin's Subdivision to the City of Independence (18--)

Jackson County Recorder's Office, Independence, Missouri. Jones Addition to the City of Independence (1851). Plat Book One.

Lewis-Webb Residence, 304 West Mill, Photographs: ca. 1940. William J. Curtis Collection, Independence, Missouri. Privately held.

O'Brien, William Patrick. Field Surveys - February 22, 1984; March 4; March 10, 1984. For AMERIFAX Research.

Ruger, A. Bird's Eye View of the City of Independence, Missouri-1868.

State of Missouri: Missouri Civil Officers Register: Officials of Jackson County 1825-1865. Photostatic copy.

Sutherland and McEvoy. The Missouri State Gazeteer and Business Directory. Saint Louis: 1860.

The Daily Sentinel, 22 June 1908.

United States Department of Commerce. Bureau of the Census, Sixth, Seventh, Eighth Census of the United States (1850, 1860, 1870: Microfilm, National Archives and Record Service)

**United States Department of the Interior
National Park Service**

**National Register of Historic Places
Inventory—Nomination Form**

For NPS use only
received
date entered

Continuation sheet Lewis-Webb Home

Item number

9

Page

2

Webb, William Larkin. Champ Clark. New York: The Neale Publishing Company, 1912.

Webb, William Larkin. Battles and Biographies of Missouri of the Civil War Period of our State. Kansas City: Hudson-Kimberly Publishing Company, 1900.

Webb, William Larkin. The History of Greater Kansas City. Old Settlers Publishing Company, no date.

Secondary Sources

Albert, Alphaeus H. A Record of Uniform and American Historical Buttons Hightstown., New Jersey: 1969.

"An Interesting Continued Story of Local Happenings In and About Welsh Touching Personal Mention." Rice Belt Journal 13 December 1913.

Barry, Louise. The Beginning of the West: Annals of the Kansas Gateway to the American West 1540-1854. Topeka: Kansas State Historical Society, 1972.

Birdsall, Williams and Co. History of Jackson County, Missouri. Kansas City: Union Historical Publishing Company, 1881.

City of Independence, Missouri "1976 Architectural and Historical Survey": Planning Department.

Constant, Alberta. "Webb Family Settled at Oak Grove in 1836" Jackson County Historical Society Journal. Summer, 1979.

Curtis, William. Independence, Missouri. Interview, 12 March 1985.

Ehrlich, George. Kansas City, Missouri: An Architectural History 1826-1976. Kansas City: Lowell Press, 1979.

Foerster, Bernd. Independence, Missouri. Independence: Independence Press, 1978.

Fowler, Pauline. Corpus Christi, Texas. Interview, 16 March 1985.

Fowler, Pauline. "Research and Notes: Lot Number 10, Temple Lot - Independence, Missouri." Unpublished materials in possession of Ms. Fowler.

Gilbert, Bil. Westering Man: The Life of Joseph Walker, Master of the Frontier. New York: Atheneum Press, 1983.

Independence Examiner, 25 February 1922.

**United States Department of the Interior
National Park Service**

**National Register of Historic Places
Inventory—Nomination Form**

For NPS use only
received
date entered

Continuation sheet Lewis-Webb Home

Item number

9

Page

3

Independence, Missouri. Jackson County Historical Society Archives. Dr. Lawrence Flournoy Genealogy. William Stone Flournoy Collection.

Independence, Missouri. Centennial Souvenir 1827-1927. Independence: Lambert-Moon Printing Company, 1927.

Landmarks Commission of Kansas City. Kansas City: A Place in Time Kansas City: 1979.

Leach, Blanche. Missouri State History of the Daughters of the American Revolution Sedalia: By author, 1929.

Lewis, John. Abstract: John Lewis Addition: Lots 27 and 28.

McLaughlin, Marilyn Ruth Cross White. "Independence, Jackson County, Missouri, c. 1827-1844: With Emphasis on Independence As Staging Area For Westward Commercial Movements". M. A. Thesis. University of Washington, 1971.

National Register of Historic Places. Bingham-Waggoner Residence, 313 West Pacific, Independence, Jackson County, Missouri.

National Register of Historic Places. Application: Martin Kritser Residence, 115 East Walnut, Independence, Jackson County, Missouri.

Shoemaker, Floyd Calvin. Missouri and Missourians. Chicago: The Lewis Publishing Company, 1943.

Taylor, Morris. First Mail West: Stagecoach Lines on the Santa Fe Trail Albuquerque: University of New Mexico Press, 1971.

Wilcox, Pearl. Jackson County Pioneers. Independence: By author, 1975.

Wyckoff, Martin A. United States Military Buttons of Land Service 1787-1902: A Guide and Classificatory System. Bloomington, Illinois: McLean Co. Historical Society, 1984.

Zimmerman, Mary Lou. Interview, 4 March 1985.

**United States Department of the Interior
National Park Service**

**National Register of Historic Places
Inventory—Nomination Form**

For NPS use only

received

date entered

Continuation sheet Lewis-Webb Home

Item number

11

Page

1

2. James M. Denny
Chief, Survey & Registration
and State Contact Person
Department of Natural Resources
Division of Parks, Recreation, and Historic Preservation
P. O. Box 176
Jefferson City, Missouri 65102
Date: October 18, 1985
Telephone: (314) 751-4096

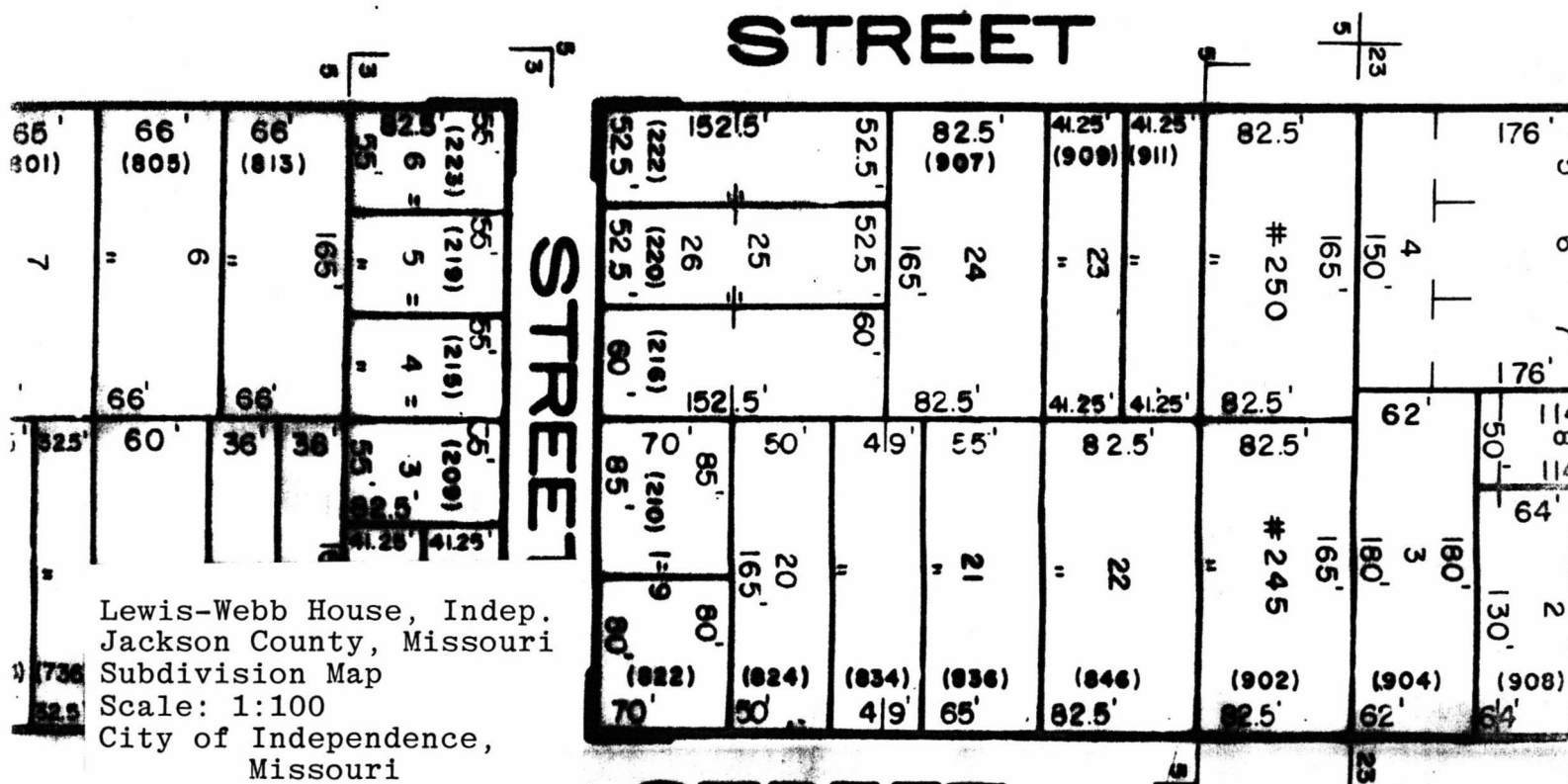
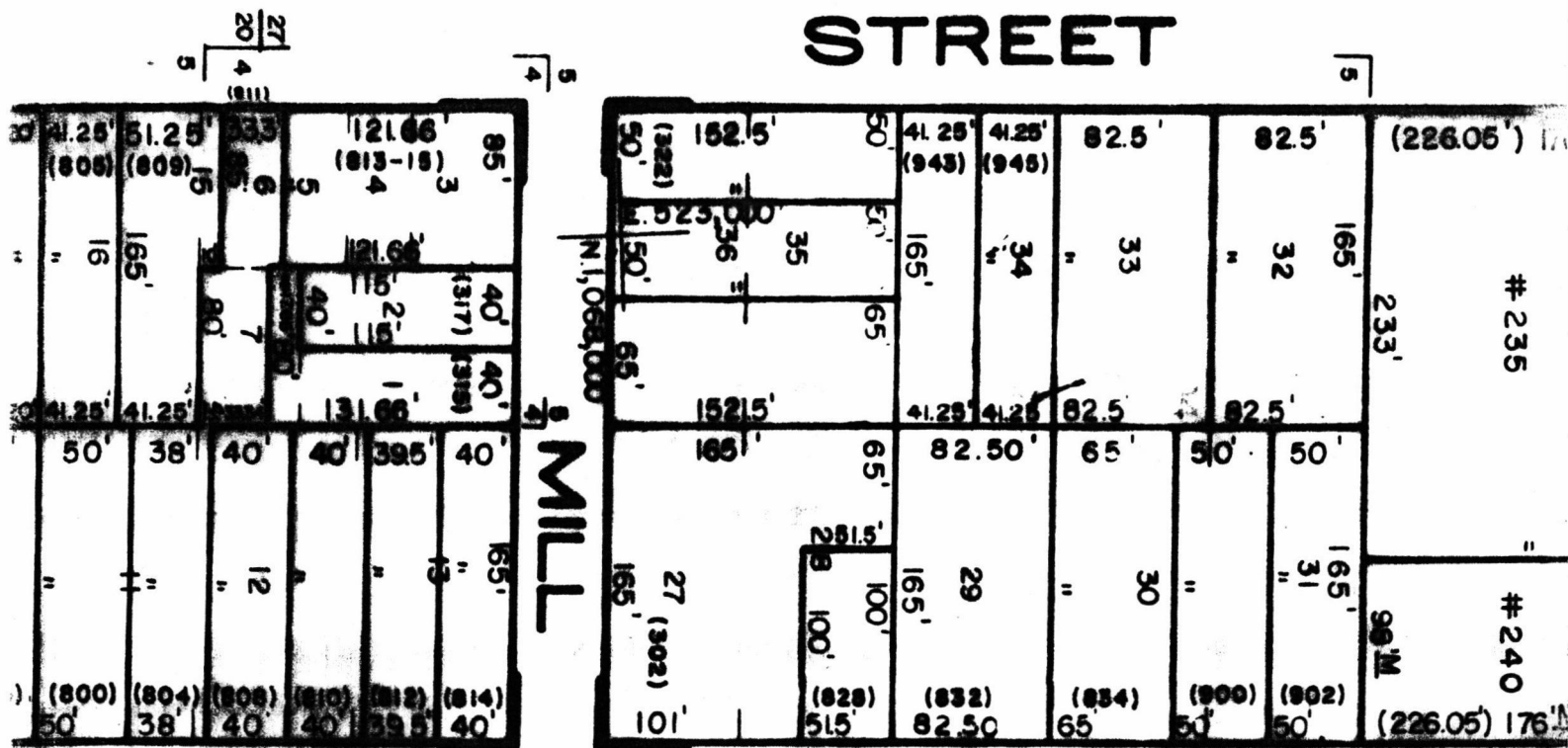

Lewis-Webb House, Indep.
Jackson County, Missouri
Subdivision Map
Scale: 1:100
City of Independence,
Missouri

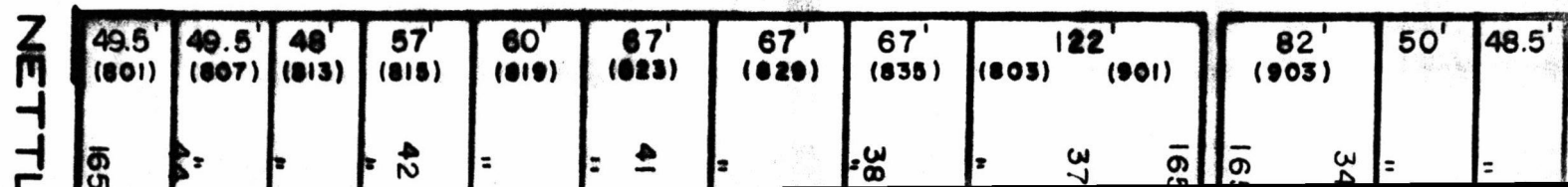

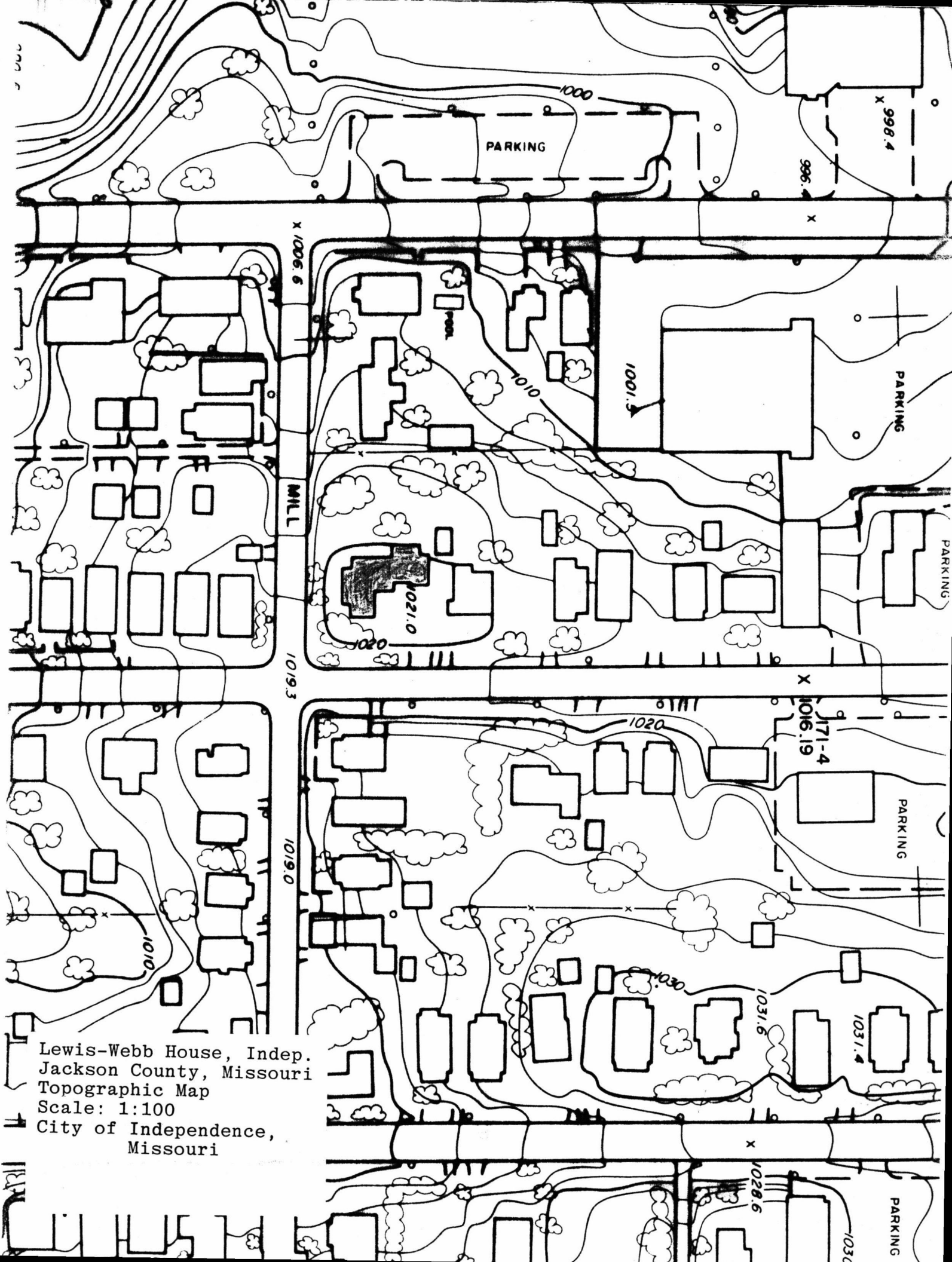

Lewis-Webb House, Indep.
Jackson County, Missouri
Topographic Map
Scale: 1:100
City of Independence,
Missouri

Lewis-Webb Home
Independence, Missouri

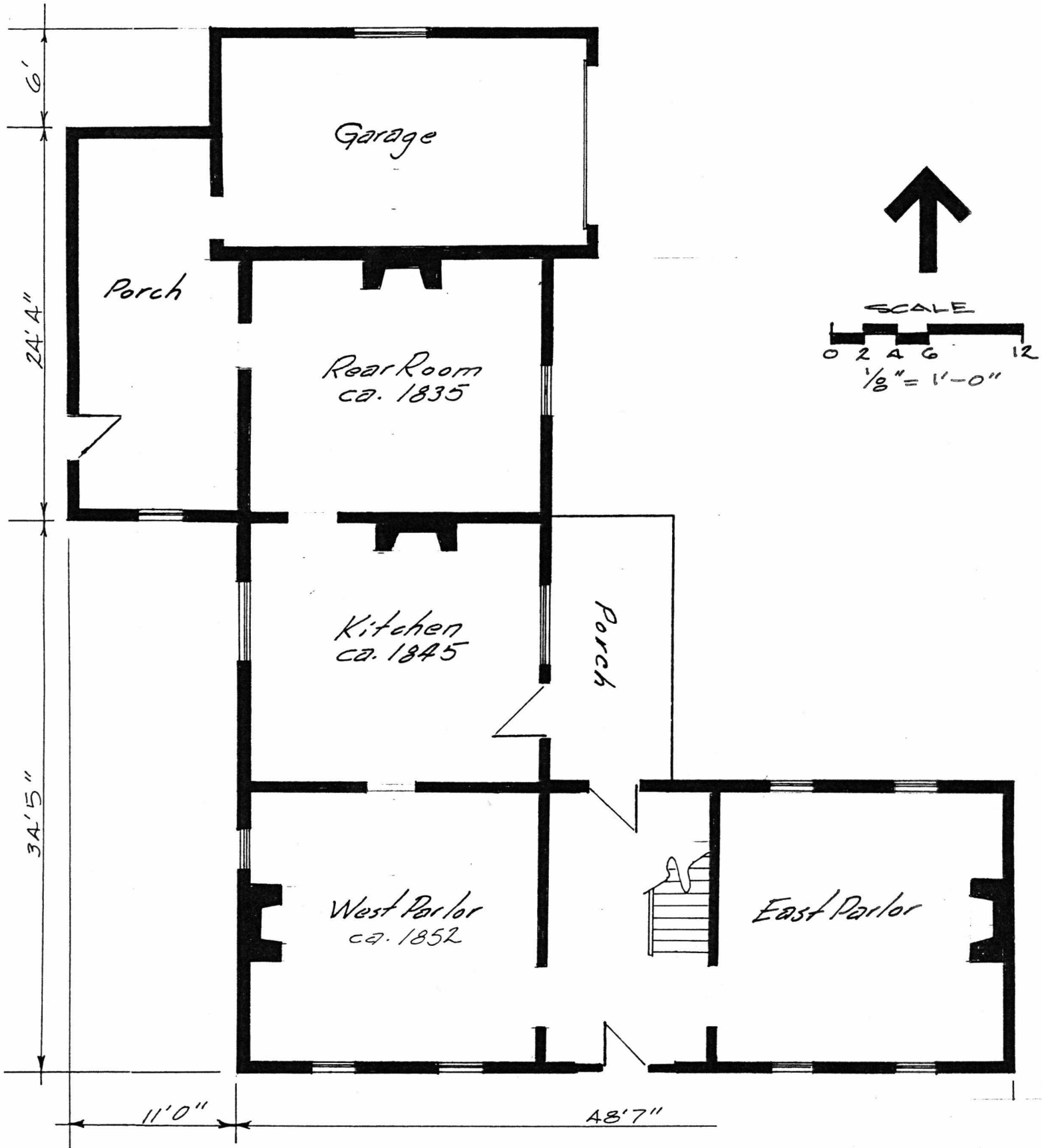

FIRST FLOOR PLAN

LEWIS-WEBB HOME
302 West Mill
Independence, Jackson County, MO

First Floor Plan

Lewis-Webb Home
Independence, Missouri

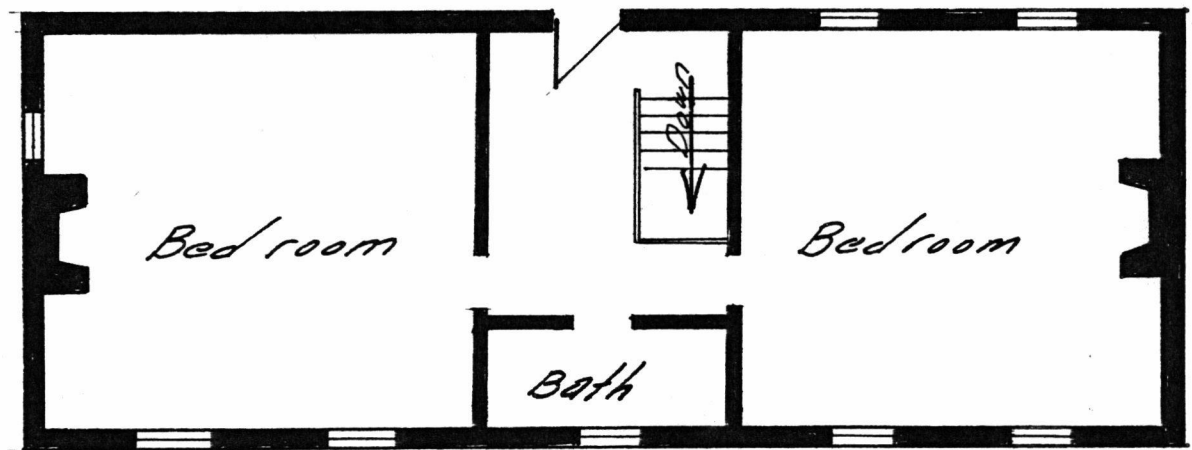

SECOND FLOOR PLAN

LEWIS-WEBB HOME
302 West Mill
Independence, Jackson County, MO
Second Floor Plan

NATIONAL REGISTER OF HISTORIC PLACES
EVALUATION/RETURN SHEET

Lewis-Webb House
Jackson County
MISSOURI

~~Substantive Review~~

- ☐ resubmission
☐ nomination by person or local government
☐ owner objection
☐ appeal

Working No. 1-8-86
Fed. Reg. Date: 2-3-87
Date Due: 2-6-86 / 2-22-86
Action: ☒ ACCEPT 2-6-86
☐ RETURN
☐ REJECT
Federal Agency: _____

Substantive Review: ☒ sample ☐ request ☐ appeal ☐ NR decision

Reviewer's comments:

Recom./Criteria Accept - A, C
Reviewer Grovenor
Discipline Historia
Date 2/6/86
_____ see continuation sheet

Nomination returned for: _____ technical corrections cited below
_____ substantive reasons discussed below

1. Name

2. Location

3. Classification

Category	Ownership	Status	Present Use
	Public Acquisition	Accessible	

4. Owner of Property

5. Location of Legal Description

6. Representation in Existing Surveys

Has this property been determined eligible? ☐ yes ☐ no

7. Description

Condition

- ☐ excellent ☐ deteriorated
☐ good ☐ ruins
☐ fair ☐ unexposed

Check one

- ☐ unaltered
☐ altered

Check one

- ☐ original site
☐ moved date _____

Describe the present and original (if known) physical appearance

- ☐ summary paragraph
☐ completeness
☐ clarity
☐ alterations/integrity
☐ dates
☐ boundary selection

8. Significance

Period(Areas of Significance—Check and justify below

Specific dates

Builder/Architect

Statement of Significance (*in one paragraph*)

- ☐ summary paragraph
- ☐ completeness
- ☐ clarity
- ☐ applicable criteria
- ☐ justification of areas checked
- ☐ relating significance to the resource
- ☐ context
- ☐ relationship of integrity to significance
- ☐ justification of exception
- ☐ other

9. Major Bibliographical References

10. Geographical Data

Acreage of nominated property _____

Quadrangle name _____

UTM References

Verbal boundary description and justification

11. Form Prepared By

12. State Historic Preservation Officer Certification

The evaluated significance of this property within the state is:

_____ national _____ state _____ local

State Historic Preservation Officer signature

title

date

13. Other

- ☐ Maps
☐ Photographs
☐ Other

Questions concerning this nomination may be directed to _____

Signed _____ Date _____ Phone: _____



Lewis-Webb House, Indep. Mo
Jackson County
Photographer: Gerhig Fry
Date: March 1985
Neg. Loc.: Mr. and Mrs.
Keith Zimmerman
302 West Mill
Indep. Mo.

Main Facade; looking North

#1 of 17



Lewis-Webb House, Indep.
Jackson County, Missouri
Photographer: Gerhig Fry
Date: March, 1985
Neg: Loc: Mr. and Mrs.
Keith Zimmerman
302 West Mill
Indep. Mo.

Rear Facade; looking
Southwest

#2 of 17



Lewis-Webb House, Indep.
Jackson County, Missouri
Photographer: erhig Fry
Date: March, 1985
Neg. Loc.: Mr. and Mrs.
Keith Zimmerman
302 West Mill
Indep. Mo.

Main and Rear Facades;
looking Northeast

#3 of 17



Lewis-Webb House
Independence
Jackson County, Missouri
Photogrpaher: N/A
Date: ca. 1945
Neg. Loc.: Mr. and Mrs.
Keith Zimmerman
302 West Mill
Indep, Mo,

Main Facade: From the
Northeast
ca. 1945

#4 of 17



Lewis-Webb House
Independence
Jackson County, Missouri
Photogrpaher: N/A
Date: ca. 1945
Neg. Loc.: Mr. and Mrs.
Keith Zimmerman
302 West Mill
Indep. Mo.

Detail: West Facade

#5 of 17



Lewis-Webb House
Independence
Jackson County, Missouri
Photographer: N/A
Date: ca. 1945
Neg. Loc.: Mr. and Mrs.
Keith Zimmerman
302 West Mill
Indep, Mo.

South and West Facades,
ca. 1945

#6 of 17



Lewis-Webb House
Independence
Jackson County, Missouri
Photographer: Gerhig Fry
Date: March, 1985
Neg. Loc.: Mr. and Mrs.
 Keith Zimmermar
 302 West Mill
 Indep. Mo.

North and East Facades:
ca. 1945

#7 of 17



Lewis-Webb House, Indep.
Jackson County, Missouri
Photographer: Gerhig Fry
Date: March, 1985
Neg. Loc.: Mr. and Mrs.
 Keith Zimmerman
 302 West Mill
 Indep. Mo.

Porch Detail: Main Facade
Looking Northwest

8 of 17



Lewis-Webb House, Indep.
Jackson County, Missouri
Photogrpaher: Gerhig Fry
Date: March, 1985
Neg. Loc.: Mr. and Mrs.
Keith Zimmerman
302 West Mill
Indep. Mo.

Detail: Canopy; Main
Facade

#9 of 17 13



Lewis-Webb House, Indep.
Jackson County, Missouri
Photogrpaher: Gerhig Fry
Date: March, 1985
Neg, Loc, : Mr. and Mrs.
Keith Zimmerman
302 West Mill
Indep, Mo,

Detail: Eaves: Facia and
Brackets, Main
Facade

#10 of 17



Lewis-Webb House, Indep.
Jackson County, Missouri
Photographer: Gerhig Fry
Date: March, 1985
Neg. Loc.: Mr. and Mrs.
Keith Zimmerman
302 West Mill
Indep, Mo.

Detail: Gable ornament,
West Facade

#11 of 17



Lewis-Webb House
Independence
Jackson County, Missouri
Photographer: Gerhig Fry
Date: March 1985
Neg. Loc.: Mr. and Mrs.
Keith Zimmerman
302 West Mill
Indep. Mo.

Main Stairway-First Floor

#12 of 17



Lewis-Webb House
Independence
Jackson County, Missouri
Photographer: Gerhig Fry
Date: March, 1985
Neg. Loc.: Mr. and Mrs.
Keith Zimmerman
302 West Mill
Indep. Mo.

Main Stairway: Nosing
Detail

#13 of 17



Lewis-Webb House
Independence
Jackson County, Missouri
Photographer: Gerhig Fry
Date: 1985
Neg. Loc: Mr. and Mrs.
 Keith Zimmerman
 302 West Mill
 Indep. Mo.

Fireplace mantel-West
Parlor, First Floor

#14 of 17

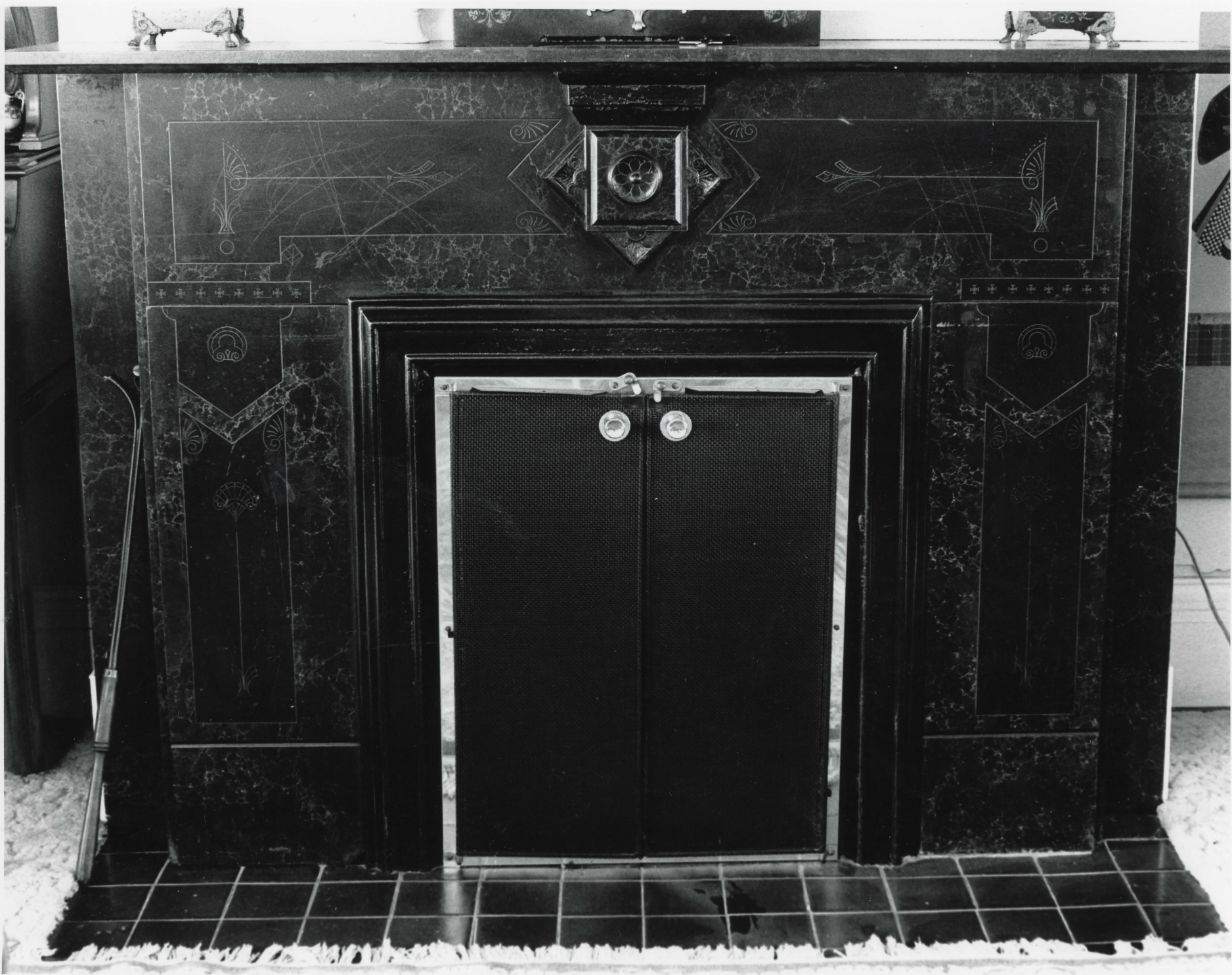

Lewis-Webb House
Independence
Jackson County, Missouri
Photographer: Gerhig Fry
Date: March 1985
Neg. Loc.: Mr. and Mrs.
Keith Zimmermar
302 West Mill

Indep. Mo.

Fireplace mantel-East
Parlor, First Floor

#15 of 17



Lewis-Webb House
Independence
Jackson County, Missouri
Photographer: Gerhig Fry
Date: March 1985
Neg. Loc.: Mr. and Mrs.
Keith Zimmerman
302 West Mill
Indep. Mo.

Interior Woodwork detail-
First Floor

#16 of 17



Lewis-Webb House
Independence
Jackson County, Missouri
Photographer: Gerhig Fry
Date March, 1985
Neg. Loc.: Mr. and Mrs.
Keith Zimmerman
302 West Mill
Indep. Mo.

Elevation Change: Kitchen
and North Room, First
Floor

#17 of 17

UNITED STATES
DEPARTMENT OF THE INTERIOR
GEOLOGICAL SURVEY

INDEPENDENCE QUADRANGLE
MISSOURI
7.5 MINUTE SERIES (TOPOGRAPHIC)

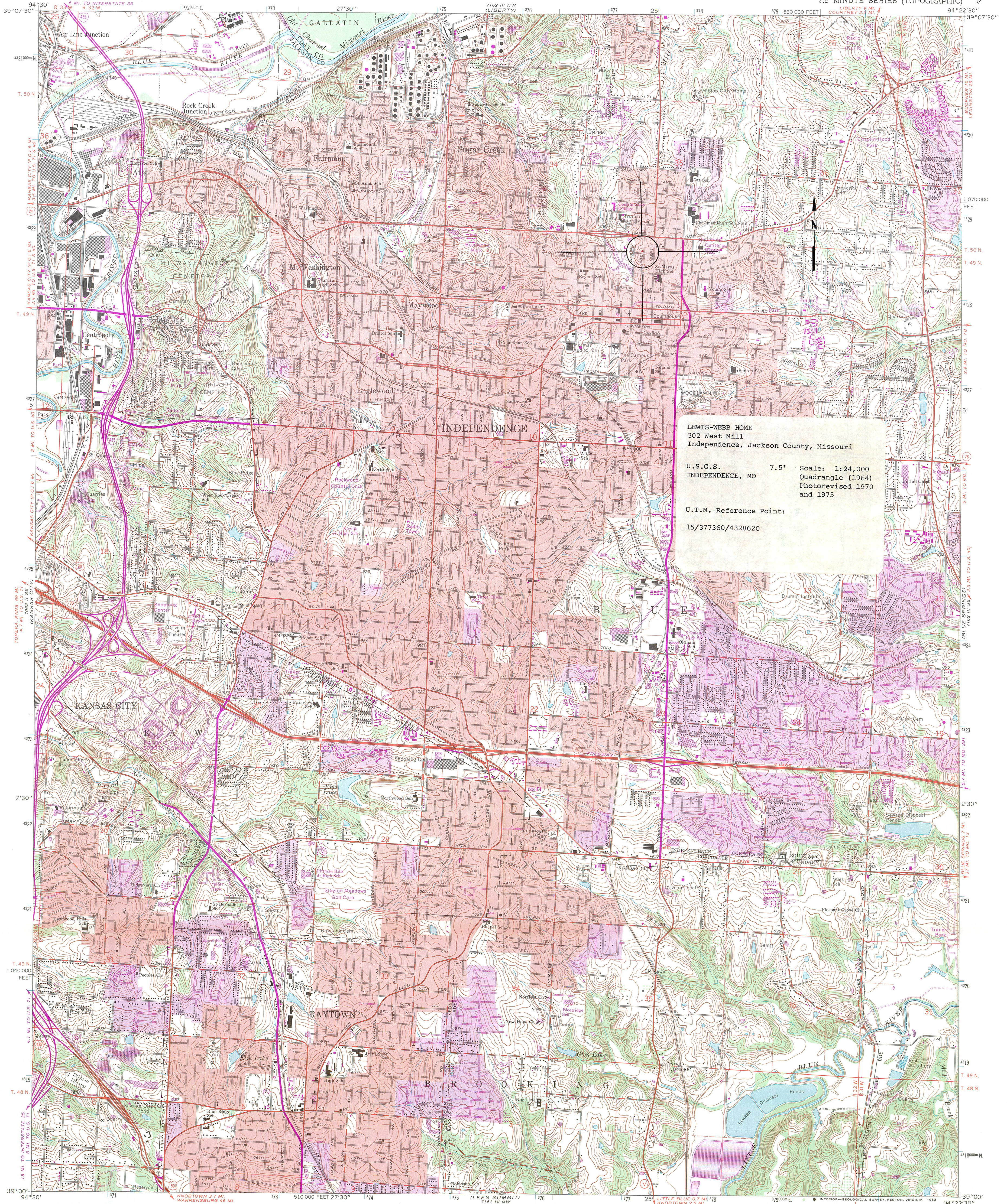

Mapped, edited, and published by the Geological Survey
in cooperation with State of Missouri
Geological Survey and Water Resources
Control by USGS, USC&GS, and USCE
Planimetry by photogrammetric methods from aerial photographs
taken 1955. Topography by planetable surveys 1934
Revised 1964

Polyconic projection. 1927 North American datum
10,000-foot grid based on Missouri coordinate system, west zone
1000-metre Universal Transverse Mercator grid ticks,
zone 15, shown in blue
To place on the predicted North American Datum 1983
move the projection lines 3 meters north and
19 meters east as shown by dashed corner ticks
Red tint indicates areas in which only landmark buildings are shown

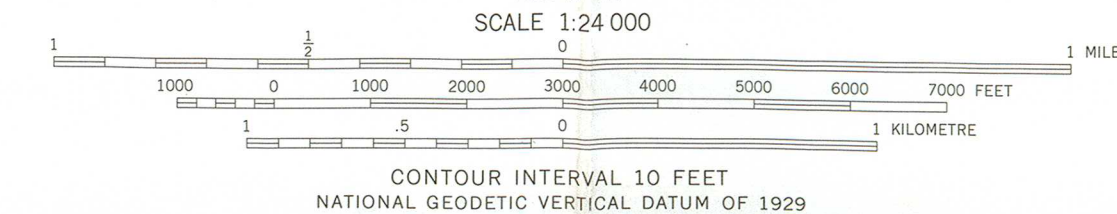
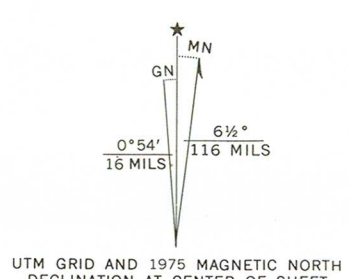

THIS MAP COMPLIES WITH NATIONAL MAP ACCURACY STANDARDS
FOR SALE BY U.S. GEOLOGICAL SURVEY, DENVER, COLORADO 80225, OR RESTON, VIRGINIA 22092
AND DIVISION OF GEOLOGY AND LAND SURVEY
MISSOURI DEPARTMENT OF NATURAL RESOURCES, ROLLA, MISSOURI 65401
A FOLDER DESCRIBING TOPOGRAPHIC MAPS AND SYMBOLS IS AVAILABLE ON REQUEST

Revisions shown in purple compiled from aerial photographs
taken 1970 and 1975. This information not field checked
Purple tint indicates extension of urban areas

ROAD CLASSIFICATION
Heavy-duty ——— Light-duty ———
Medium-duty ——— Unimproved dirt ———
○ Interstate Route ○ U.S. Route ○ State Route



INDEPENDENCE, MO.
N3900—W9422 5/7.5

1964
PHOTOREVISED 1970 AND 1975
AMS 7162 III SW—SERIES V879

JOHN ASHCROFT
Governor

FREDERICK A. BRUNNER
Director



STATE OF MISSOURI
DEPARTMENT OF NATURAL RESOURCES

DIVISION OF PARKS & HISTORIC PRESERVATION

P.O. Box 176
Jefferson City, MO 65102
314-751-2479

Division of Energy
Division of Environmental Quality
Division of Geology and Land Survey
Division of Management Services
Division of Parks and
Historic Preservation

December 24, 1985

Ms. Carol Shull
National Register Branch
Interagency Resources Division
National Park Service
1100 L Street, Room 6209
Washington, D. C. 20240

Dear Ms. Shull:

Enclosed please find the following submission from Missouri for nomination to the National Register of Historic Places.

LEWIS-WEBB HOME
302 West Mill
Independence, Missouri

This nomination was approved by our State Review Board, the Missouri Advisory Council on Historic Preservation, on May 10, 1985, and has been signed by Missouri's State Historic Preservation Officer, Dr. Frederick A. Brunner. All owners and appropriate elected public officials were notified and provided at least thirty (30) days to comment on the above proposed nomination in accordance with Section 60.6 (c) 36CFR60, interim regulations, using the exact notification format recommended by the National Register. No objections, notarized or otherwise, were received for the above referenced nomination.

If there are any questions concerning this submission, please contact James M. Denny of my staff at 314/751-4096.

Sincerely,

DIVISION OF PARKS, RECREATION,
AND HISTORIC PRESERVATION

A handwritten signature in black ink, reading "Claire F. Blackwell".

Claire F. Blackwell
Director
Historic Preservation Program

CFB:meb

Enclosures

JAN 8 1986



April 3, 1994

Mr. Waldman,

Just to let you know I am in receipt of your information packet. Thank you so much. It will indeed help considerably. I will also retain your card in the event I will require further assistance.

I did contact Michael Whiteman. I believe this was the gentleman's name. His response was: "The statutes you requested are not in the 1993 RSMO cumulative supplement as they appear not to exist. Maybe old statutes from before 1978 when the entire RSMO was revised." He was able to send me SEC 194.400 Unmarked burial sites. He also did not seem to appreciate being called.

I've yet to contact Frank Davis locally.



as I've been very busy, but intend to do so.

I've enclosed a local newspaper article that ironically came out a couple of days after we spoke.

Hope this wasn't too terribly difficult to read as I suffer from a slight disability involving my hands.

Once again I appreciate the time you took out of your day to speak with me on the phone & send information. Thank you.

Sincerely

Miss Dawn E. Coary
The heirs-Webb House
302 W. Mill St.
Independence Mo 64050-

2735

THURSDAY, March 24, 1994 ★

Section C

Too good to go in



DAVID PULLIAM/The Star

It wasn't the lure of treasure that enticed David Peoples out with his metal detector Wednesday. It was a touch of that sweet malady, spring fever. "I came outside today and just couldn't go back in

the house," Peoples said as he searched near a blooming magnolia tree at North Delaware Avenue and North College Street in Independence. Temperatures reached the low 80s Wednesday.

Schools to open to community

KC district sees buildings as centers for public activity.

By DONNA McGUIRE
Staff Writer

In the future, dozens of Kansas City schools will operate as traditional learning institutions by day and buzzing community centers by night.

Senior citizens could gather in classrooms to play bridge. Young adults could join dance classes and use the gymnasiums for sports leagues. Families could receive

psychological counseling and employment referrals. Children could get inoculations and health checkups.

The district hopes within 2½ years to transform 32 schools into centers for learning and neighborhood services, Superintendent Walter L. Marks said Wednesday.

Marks outlined the plans, which the district began developing in 1991, during a breakfast presentation to community leaders at the Hyatt Regency Crown Center.

The Local Investment Commission, the city of Kansas City, the Kansas City Police Department, See **COMMUNITY, C-2, Col. 2**

Investigation set on election board

Nepotism alleged. Attorney general to conduct inquiry.

By RICK MONTGOMERY
Staff Writer

Allegations of nepotism involving the Jackson County Board of Election Commissioners spurred a judge on Wednesday to appoint the Missouri attorney general's office to investigate.

Jackson County Prosecutor Claire McCaskill asked the court to appoint a special prosecutor after she received complaints from local Democrats about the election board's hiring practices.

Although court records don't cite specifics, McCaskill said information obtained by her office "would indicate an investigation is warranted."

She said the alleged hiring of relatives for election duties in- See **JUDGE, C-8, Col. 1**

Dominick Armato's career in politics threatened by inquiry

By GROMER JEFFERS JR.

Looking for business

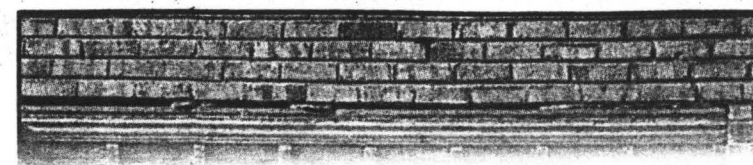

Jury may hear about say fantasy

This is the Independence Heritage District, Harry Truman Historic District. This location is 2 blocks to the North of M. Truman home

HOUSE IN PICTURE

DELaware

TRUMAN RD

TRUMAN HOME

Also Just across McElroy park from my own residence



LEWIS-WEBB HOUSE
About 1850, Lewis Webb built the last
major addition to the house in a Greek Revival
style. George Webb, the son of
Lewis, lived here until 1900. The house
was built by Lewis Webb, son of
Lewis Webb, and was the last
major addition to the house in
a Greek Revival style. 1850-1900

REMEMBER
THE CIVIL WAR