

230
292

G.R.S. Form #114-B

APR 27 1923

DATE Dec 30th, 1921.

gc

1. NAME CARMICHAEL, Albert SERIAL No. 1565422

RANK Pvt. ORGANIZATION Co. C., 102nd Inf. 24 Div

GRAVE LOCATION Meuse-Arg. Amer. Cty. Romagne-sous-Montfaucon (Meuse) 1232. Sec. 28
CTY. NAME NUMBER

137 GRAVE Sec. 28 ROW 3 PLOT

2. ORIGINAL BATTLE AREA GRAVE LOCATION Nothing of record GRAVE COMMUNE DEPT. Haumont-pres-Sarognes Meuse

COORDINATES 326.93E 280.4N Verdun NE35

CONCENTRATED TO 6-6-19 DATE 137 GRAVE Sec. 28 ROW 3 PLOT

Meuse Argonne CEMETERY 1232 CTY. NUMBER

Data concerning any identification found on remains when concentrated, such as collar insignias, letters, broken bones, missing parts, etc.

DATE OF DEATH

Oct. 25, 1918

STATE FROM WHICH HE CAME

Indiana

MEDALS OR DECORATIONS AWARDED

Data from Form 1

SUBSEQUENT REBURIALS

DATE GRAVE ROW PLOT CEMETERY

ejr/tm

DATE GRAVE ROW PLOT CEMETERY

SIGNATURE, AREA SUPERVISOR

Wm Cline

**Wm M. CLINE
Captain Q.M.G.**

3. FINAL GRAVE LOCATION Dec 30th, 1921. DATE 14 GRAVE Block G, ROW 24. PLOT

Meuse-Argonne Amer. Cty # 1232. Romagne-sous-Montfaucon (Meuse).

CEMETERY

AUDITED BY
M.J.D. - 3/27/20

Robert G. Davis
The Adjutant
By 17

DEC 30 1926
WORLD WAR DIV.

MAY 4 1926

INSTRUCTIONS FOR PREPARATION OF FORM 114 B

1. Forms 114-B are to be prepared by Registration Branch in quadruplicate, three copies to be forwarded to Area Supervisor who will accomplish paragraph 2 and return all three copies to Headquarters, American Graves Registration Service.

2. Paragraphs 1 and 3 will be accomplished by Registration Branch, Headquarters, American Graves Registration Service, Q.M.C., in Europe.

3. Paragraph 2 will be accomplished by Area Supervisor from data on file in his office.

4. If data is entered on Form 114-B from Form 1, Form 16, Form 1-A or Form 16-A, statement to this effect will be made on Form 114-B STATING WHICH G.R.S. form data is taken from. If data concerning co-ordinates is approximate and NOT accurate, statement to this effect will be made on these forms.



Carmichael, Albert
Pvt.

CENTRAL PASSENGER ASSOCIATION

TRANSPORTATION BUILDING
HARRISON AND DEARBORN STREETS

CHICAGO, ILL.

G. A. FOX, CHAIRMAN
R. E. PEPPER, SECRETARY

FILE NO.

SAILING FROM NEW YORK AUGUST 27, 1930

S. S. AMERICA

No. 590

Name Mrs Katherine Carmichael (S-6)
Address 722 S. 6th St.
From Clinton, Ind. To New York City and return

Going Route

C&EI to Terre Haute
Penna RR to New York City

Return same route

Train Schedule to New York

Lv. Clinton	4:36 PM	No. 93	Aug. 25
Ar. Terre Haute	5:01 PM	No. 93	Aug. 25
Lv. Terre Haute	5:06 PM	No. 26	Aug. 25
Ar. New York	5:15 PM	No. 26	Aug. 26

Coach from Clinton to Terre Haute

Change trains at Terre Haute

→ Sleeping car from Terre Haute to New York

Elapsed time 24 Hrs 39 Min

11/4

ABF.

11/4

Party "S" - Itinerary - Meuse-Argonne Group

Sailed August 27, 1930 on AMERICA. Capt. R. E. Shannon in charge. Capt. Merrill Ross assistant. Arrived Cherbourg September 5th. Met by 11 officers, 6 nurses and 3 civilian employees. Train left 3.50 pm. Arrived Gare des Invalides in Paris at 10.15pm. Met by Officer in Charge and members of his staff, interpreters and nurses.

- Sept. 6th. Morning devoted to transaction of personal business. Exchange of money, preparation of laundry, etc. Wreath placed on tomb of Unknown Soldier at 3.30pm by Mrs. Mary Damon for Party. Tea and reception at Restaurant Laurent. Dinner at hotel.
- Sept. 7th. Left 7.15am for Verdun via Porte de Pantin Meaux, La Ferté sous Jouarre, Montmirail (rest stop Hotel du Verte), Chalons s/ Marne (lunch Hotel Haute Mere); Ste Moncheuld (rest stop Modern Hotel). Arrived Verdun 6.15pm. Quarters Hotel Nouvel.
- Sept. 8th, 9th, 10th, 11th. Daily trips made from Verdun to the Meuse-Argonne American Cemetery.
- Sept. 11th. Left Verdun at 9.15am for Reims. Lunch at Cemetery. Charpentry; Argonne Forest; Four de Paris; Vienne-le-Chateau; Vienne-le-Ville; Somme Bienne; Suijpes (rest stop Hotel Champagne); Jonchery; St. Hilaire-le-Grand; Arrived 6.15pm. Quarters Hotel Bristol Crystal.
- Sept. 12th. Tour Reims and Cathedral. Lunch Hotel Crystal. Left 1.50pm for Paris via Champfleury Ay; Eprenay; Dorman; Chateau Thierry (rest stop Hostellerie du Bonhomme) Belleau Woods; Le Thiolet Montrouil-aux-Lions, La Porte sous Jouarre. Arrived Paris 6.45pm.
- Sept. 13th. Morning free or shopping. Lunch at hotel. Sightseeing trip. Sacre Coeur. Dinner at hotel.
- Sept. 14th. Free or Church. Lunch at hotel. Notre Dame. Dinner at hotel. Nite sightseeing trip.
- Sept. 15th. Fontainebleau via Barbizon. Lunch at Hotel Lagris. Visit Chateau. Departed 4pm via Melun. Arrived Paris 6.50pm. Dinner at hotel.
- Sept. 16th. Versailles. Lunch at hotel in Paris. Napoleon's Tomb. Dinner at hotel.
- Sept. 17th. Louvre. Lunch at hotel. Afternoon free. Dinner at hotel.
- Sept. 18th. Train left Gare des Invalides at 2.12pm for Cherbourg. Arrived 8.50pm. PRESIDENT HARDING sailed 11pm. Arrived New York September 28, 1930.

Carmichael, Albert

Mrs. Katherine Carmichael

WAR DEPARTMENT
 "PILGRIMAGE, WAR MOTHERS AND WIDOWS"
 ROOM 901
 225 WEST 34TH ST., NEW YORK, N. Y.

CARMICHAEL, ALBERT M.A.

Party ^S
 Number **3332**

REQUEST FOR PULLMAN RESERVATION

MRS. KATHERINE CARMICHAEL

Actual cost of through Pullman.

Name of Traveler

CLINTON, VERMILLION COUNTY

CLINTON, INDIANA

New York, to

Home Address

INDIANA

\$

CLINTON, INDIANA

New York, to

Destination

PENN. TO TERRE HAUTE - C.&E. ILL. TO CLINTON, INDIANA

Via

SEPTEMBER 27, 1930

TICKET EXPIRES

October 24, 1930

Date of Departure

	Road	Tr. No.	Date	Time	Lower or Seat	Car	U. S. G. Order No.	Actual Cost
LV	PENN. STA.	PRR	27	9/27	10:00A			
X AR	TERRE HAUTE	"	"	9/27	8:51A	L. 5 22 5	Wg-1024802	9.00
LV	"	C&E	90	"	10:55A			
X AR	CLINTON	"	"	"	11:20A	Coach		
LV								
AR								
LV								
AR								
LV								
AR								
LV								
AR								

TOTAL

Remarks:

Capt Funk

August 12th, 1930.

Mrs. Katherine Carmichael,
722 S. 6th Street,
Clinton, Indiana.

Dear Madam:

Please attach the enclosed tags to each piece of baggage, thus to protect the safe arrival of same in New York.

Upon your arrival in this City, you will be met at the Railroad Station by a United States Army Officer, in uniform, who will wear on the left sleeve of his coat a blue cloth band, showing a Gold Star and the word "Pilgrimage". This officer will escort you and your baggage to your Hotel in New York City.

For The Officer in Charge:

George F. R. Taylor,
1st. Lieut., Q.M. Corps,
Assistant.

Arrived N.Y. 5:15 PM - Aug 26
Train 267 Penna. RR

St Emery

quarters

Encls: -
2 tags.

east Mrs. E. Crouch
west Mrs. Hattie Myers

on America - Cabin 312 - a

Mrs. Allie Pearson - Mrs. Hattie Myers

2 tags

WAR DEPARTMENT
PILGRIMAGE, WAR MOTHERS & WIDOWS
225 WEST 34TH ST., N. Y., N. Y., ROOM 1211

VIA WESTERN UNION

Kenneth M. HALPINE,
Major, Inf. (DOL)
Sept. 27th, 1930.

MR FINLEY CARMICHAEL,
722 SOUTH 6TH ST.,
CLINTON, IND.

YOUR WIFE WILL ARRIVE AT CLINTON VIA C&E I RR TRAIN NINETY AT
ELEVEN TWENTY AM SUNDAY

KENNETH M HALPINE

MRS. KATHERINE CARMICHAEL,
Pennsylvania Hotel,
Party "S"

CODE SLIP

HEADING	SUB HEADING	NO. OF COLS	CODE
NAME	<i>Carmichael, Albert</i>	<i>Car</i>	<i>31 8</i>
BURIED	CEMETERY <i>1233</i>	<i>1</i>	<i>1</i>
	GRAVE <i>14</i>	<i>2</i>	<i>14</i>
	ROW <i>34</i>	<i>2</i>	<i>24</i>
	BLOCK <i>C</i>	<i>1</i>	<i>3</i>
STATE	<i>Ind.</i>	<i>2</i>	<i>15</i>
RANK	<i>Priv.</i>	<i>1</i>	<i>2</i>
DIVISION	<i>26</i>	<i>2</i>	<i>26</i>
ORGANIZATION	<i>102</i>	<i>3</i>	<i>102</i>
ARM	<i>Inf.</i>	<i>1</i>	<i>1</i>
MARITAL	<i>No</i>	<i>1</i>	<i>2</i>
NAME	<i>Mrs Katherine Carmichael</i>	<i>Car</i>	<i>31 8</i>
RESIDENCE	STATE <i>Ind</i>	<i>2</i>	<i>15</i>
	COUNTY <i>Vermillion</i>	<i>2</i>	<i>83</i>
	CITY <i>Clinton</i>	<i>3</i>	<i>013</i>
RELATION	<i>Mother</i>	<i>1</i>	<i>1</i>
OTHER	<i>Father</i>	<i>1</i>	<i>1</i>
ELIGIBILITY	<i>Yes</i>	<i>1</i>	<i>1</i>
NATIVITY		<i>1</i>	
RACE		<i>1</i>	
ENGLISH	<i>Yes</i>	<i>1</i>	<i>1</i>
ATTENDANT		<i>1</i>	
HEALTH	<i>Good</i>	<i>1</i>	<i>1</i>
NO. OF SONS		<i>1</i>	
DATE OF TRIP	MO. <i>Agz</i>	<i>1</i>	
	YR. <i>1932</i>	<i>1</i>	
ACCEPTANCE	<i>Yes</i>	<i>1</i>	

Aug 27 1930

Sold

Audited
 OCT 15 1931
 MB

62

✓

WAR DEPARTMENT
OFFICE OF THE QUARTERMASTER GENERAL
WASHINGTON

IN REPLY REFER TO QM 293 A-C

Carmichael, Albert 1232M
America 8-27

May 16, 1930

Mrs. Katherine Carmichael,
722 S. 6th St.,
Clinton, Ind.

Dear Madam:

The records of this office show that you have not furnished the name of your Emergency Addressee as requested in letter of instructions from this office.

It is requested that in the blank space below you write the name and address of the person in the United States whom you desire to be notified in case you become seriously ill or other emergency arises while you are making the pilgrimage to Europe authorized by the Act of Congress approved March 2, 1929.

Finley Carmichael
Name

722 So. 6th St Clinton Indiana
Address

Please fill in the above and mail it TODAY in the self-addressed envelope which requires no postage.

For The Quartermaster General,

Very truly yours,

A. D. Hughes
A. D. HUGHES,
Captain, Q. M. Corps,
Assistant.

Encl.
Env.



WAR DEPARTMENT
OFFICE OF THE QUARTERMASTER GENERAL
WASHINGTON

IN REPLY REFER TO QM 293 A-C
Carmichael, Albert 1232 M.

October 7, 1929.

Mrs. Katherine Carmichael,
722 S. 6th St.,
Clinton, Ind.

Sailed
AUG 27 1930

Dear Madam:

The Act of Congress which provides for pilgrimages to cemeteries in Europe by mothers and widows of members of the military or naval forces of the United States who died in the military or naval service at any time between April 5, 1917 and July 1, 1921, and whose remains are now interred in such cemeteries, all necessary expenses of which pilgrimages are to be paid by the United States Government, requires that the Secretary of War make an investigation and submit the results of such investigation in a report to Congress not later than December 15, 1929. The purpose of the investigation is to determine the total number of mothers and widows entitled to make the pilgrimages, the number of such mothers and widows who desire to make the pilgrimages, the number who desire to make the pilgrimages during the calendar year 1930 and the probable cost of the pilgrimages to be made.

In order that the report referred to may be made and plans completed for conducting the pilgrimages, it is requested that you answer the following questions by filling out the blanks left therefor and return the letter to this office by return mail in the enclosed envelope which requires no postage.

1. Do you desire to make this pilgrimage if eligible?	(Yes)	(No)
	<i>yes</i>	
2. Do you desire to make the pilgrimage in the calendar year 1930?	(Yes)	(No)
	<i>yes.</i>	
3. Have you at any time made a previous visit to the grave of the deceased member of the military or naval forces in whom you are interested?	(Yes)	(No) <i>no</i>
4. Please give your age and state of health.	Age	Health <i>Good</i>
	(Years) <i>62</i> ,	(Good) (Poor)
5. What language do you speak?	English - (Yes) <i>yes</i> .	(No)
	Other language <i>no</i>	(Specify language spoken)

For The Quartermaster General,



Very truly yours,

John T. Harris
JOHN T. HARRIS,
Major, Q. M. Corps,
Assistant.

Encl.
Act
Envelope

G. M. 293. C. C.

Carmichael Albert

5 July Clinton

Quartermaster General Incl.

War. Department

Your letter to hand with
reference to the trip for

Mothers to the Cemeteries of

Affairs of the deceased Soldiers

& Sailors the Mother of the

mentioned is living her address is

Mrs. Catherine Carmichael

722 So 6th St

Clinton

Respectfully

yours

A. Carmichael



Incl.

WAR DEPARTMENT
OFFICE OF THE QUARTERMASTER GENERAL
WASHINGTON

IN REPLY REFER TO QM 293 A-C
(Carmichael, Albert)

June 28 , 1929.

Mr. Finley Carmichael,
722 S. 6th St.,
Clinton, Ind.

Dear Sir:

Your attention is invited to the enclosed copy of an Act of Congress approved March 2, 1929, entitled an Act "To enable the mothers and widows of the deceased soldiers, sailors and marines of the American forces now interred in the cemeteries of Europe to make a pilgrimage to these cemeteries".

The records of this office show that you are the father of the late Private Albert Carmichael, Co. C, 102nd Inf., whose remains are now interred in the Meuse-Argonne American Cemetery, Romagne-sous-Montfaucon, Meuse, France.

Will you please advise this office whether or not he is survived by a mother or widow who is entitled under the provisions of the above quoted Act, to make the pilgrimage, and if so, will you please furnish the full names and addresses of the mother and widow in order that action may be taken to extend invitations to them to make the pilgrimage. Both mothers and widows are entitled to make the pilgrimage.

Your attention is particularly invited to Section 4 of the enclosed Act, which defines the terms "mother" and "widow". If the relative is a stepmother, mother through adoption, or any woman who stood in loco parentis to the decedent, a statement as to her relationship is requested. If he was survived by a widow who has since remarried it is also requested that a statement to that effect be made.

For your reply, you may use the enclosed envelope which requires no postage.

For The Quartermaster General,

Very truly yours,

2 incls.
Act of Congress.
Envelope.

JOHN T. HARRIS,
Major, Q. M. Corps,
Assistant.

XXX A-M

Carmichael, Albert 1232 M

August 1, 1930

Mrs. Katherine Carmichael
722 S. 6th Street
Clinton, Indiana

Dear Madam:

Arrangements have been completed for your transportation to New York City on your pilgrimage to the American Cemeteries in Europe. One week before your departure the railroad ticket agent, of the first road shown below, will deliver your railroad and pullman ticket to you. Your route to New York will be as follows:

Lv. Clinton	C&M	No. 93	4.36 PM	August 25
Ar. Terre Haute	"	"	5.01 PM	25
Lv. " "	Penna	" 26	5.06 PM	25
Ar. New York	"	"	5.15 PM	26

All railroad employees have been instructed by their officials to see that you are shown every courtesy and given assistance, particularly at points where it is necessary to change cars.

Should you not receive your ticket six days before the date shown for your departure please take up at once with the ticket agent and if he does not have your ticket, telegraph this office, collect, to that effect.

For The Quartermaster General,

Very truly yours,

R. E. SHANNON,
Captain, Q. M. Corps,
Assistant.

WAR DEPARTMENT
OFFICE OF THE QUARTERMASTER GENERAL
WASHINGTON

IN REPLY REFER TO QM 293 A-C

Carmichael, Albert - 1232

June 12, 1930

By the suggestions made by the Government in carrying out successful the pilgrimage. This letter is being sent to Mrs. Katherine Carmichael, 722 S. 6th St., Clinton, Ind., who has accepted the invitation sent to her to visit the grave of her son or husband.

For The Quartermaster General,

Dear Madam:

Very truly yours,

Somewhat heavier clothing is required to be worn in Europe than is necessary in the United States, in order to be comfortable. During the summer in Europe it is cool during the day and the nights are frequently chilly. Considerable rain is usually encountered during this time.

A. D. HUGHES,
Captain, Q. M. Corps.

In order that you may be comfortable at all times, regardless of the condition of the weather, and may avoid missing any of the sights or any part of the itinerary which has been planned for you, the following suggestions are made.

The clothing which you will take with you should be slightly heavier and warmer than you would normally wear in the United States during the summer and should be strong and durable. It is essential that you take with you the necessary equipment to afford protection from the cold and dampness. Be sure to take at least two pairs of comfortable shoes to provide a change in the event your feet become wet, a pair of rubbers, an umbrella, and a sweater or some warm wrap to be used should the weather become uncomfortably cool. It is very desirable that, in addition to the sweater, you have with you a full length coat of medium weight for general wear.

The shortages of suitable facilities for laundry and the frequency of the moves you will make while in Europe will make it impracticable to secure as frequent service of this nature as may be desired. You should therefore provide yourself with sufficient underwear, nightgowns, stockings and handkerchiefs to meet your requirements should it be impossible to have your washing done more frequently than once in two weeks.

If you will read carefully the suggestions made above, and comply with them, it will add greatly to your comfort throughout the trip and will assist the Government in carrying out successfully its plans for conducting the pilgrimage. This letter is being sent to every mother and widow who has accepted the invitation sent to her by the Government to visit the grave of her son or husband.

For The Quartermaster General,

Very truly yours,

A. D. HUGHES,
Captain, Q. M. Corps,
Assistant.

WAR DEPARTMENT
OFFICE OF THE QUARTERMASTER GENERAL
WASHINGTON

IN REPLY REFER TO QM 293 A-C
Carmichael, Albert 1232M
America 8-27

May 16, 1930

Mrs. Katherine Carmichael,
722 S. 6th St.,
Clinton, Ind.

Dear Madam:

The records of this office show that you have not furnished the name of your Emergency Addressee as requested in letter of instructions from this office.

It is requested that in the blank space below you write the name and address of the person in the United States whom you desire to be notified in case you become seriously ill or other emergency arises while you are making the pilgrimage to Europe authorized by the Act of Congress approved March 2, 1929.

Name

Address

Please fill in the above and mail it TODAY in the self-addressed envelope which requires no postage.

For The Quartermaster General,

Very truly yours,

A. D. HUGHES,
Captain, Q. M. Corps,
Assistant.

Encl.
Env.

WAR DEPARTMENT
OFFICE OF THE QUARTERMASTER GENERAL
WASHINGTON

IN REPLY REFER TO QM 293 A-C
Carmichael, Albert 1232-M
America 8-27

May 9, 1930

Mrs. Katherine Carmichael,
722 S. 6th St.,
Clinton, Ind.

Dear Madam:

Requests for stop-overs on return from the pilgrimage to the American cemeteries in Europe are being received by this office, in some cases, too late to take action.

Transportation arrangements for the round-trip are made a month before departure and requests for stop-overs on return must be in this office at that time.

Stop-overs can not be allowed on the trip to New York or in Europe, but may be allowed at any point on return from New York provided there is no additional cost or, if there is, that it is paid in advance by the pilgrim.

If you desire stop-overs at any point on return, please advise this office AT ONCE as to the cities where you desire to stop and we will be glad to arrange accordingly, or advise you if there is any additional cost to be paid by you. Send your request direct to this office and do NOT include it with your passport application.

For The Quartermaster General,

Very truly yours,

R. E. SHANNON,
Captain, Q. M. Corps,
Assistant.

WAR DEPARTMENT
OFFICE OF THE QUARTERMASTER GENERAL
WASHINGTON

IN REPLY REFER TO QM 293 A-C

May 9, 1930.

Carmichael, Albert 1232 E

Mrs. Katherine Carmichael,
722 S. 6th St.,
Clinton, Ind.

Dear Madam:

The following instructions prepared by the Secretary of State contain the necessary instructions to be followed by you in obtaining the passport or travel document to be utilized in connection with your pilgrimage to the cemeteries in Europe. Please read the directions carefully and call in person upon the nearest Passport Agent or clerk of a Federal or State court having jurisdiction to naturalize aliens. Passport Agencies are located in Boston, Chicago, New Orleans, New York City, San Francisco and Seattle. In large cities there are usually two or more courts and at each county-seat a state court authorized to accept these passport applications.

When you make this call be sure to take with you the four photographs called for in the instructions together with your invitation as a means of identification. You should take with you to the passport office at this time a friend who is an American citizen and who has known you for several years. The passport Agent or clerk of the court will mail your application to the Secretary of State in Washington, D. C., who will issue the passports and travel documents and will deliver them to The Quartermaster General to be held by him until your arrival in New York.

The instructions prepared by the Secretary of State are as follows:

"A mother or widow who owes allegiance to the United States must apply to the Department of State for a Special Pilgrimage Passport through a Passport Agent or through a clerk of a Federal court or State court having jurisdiction to naturalize aliens and on the form prescribed by that Department. When making application, she should be accompanied by a credible witness who is an American citizen and who has known her for a period of two years or more. With her application she should submit four photographs on a light background and on thin paper not more than 3x3 inches in size not less than 2½x2½ inches in size and such documentary

evidence of her American citizenship as she may have in her possession. In the absence of evidence of citizenship, her application should be witnessed by a credible person residing in the same community who is an American citizen, has known her for a long period of time and is able to swear to the best of his or her knowledge and belief that she is a citizen of the United States.

"A mother or widow who does not owe allegiance to the United States must apply to the Department of State for a Pilgrimage Travel Document through a clerk of a Federal court or a State court having jurisdiction to naturalize aliens or through a Passport Agent upon the form of application prescribed for that purpose, entitled APPLICATION FOR A PILGRIMAGE TRAVEL DOCUMENT, issued under the Act of March 2, 1929, submitting therewith four photographs on a light background and on thin paper not more than 3 x 3 inches in size and not less than 2½ x 2½ inches in size. When making application she should be accompanied by a credible witness who has known her for a period of two years or more.

"The Act of March 2, 1929, provides that no fee shall be charged for the execution of an application for a passport or travel document or for the issue of a passport or travel document to a mother or widow making a pilgrimage to the cemeteries of Europe in which deceased soldiers, sailors, and marines of the American forces are now interred.

"Special Pilgrimage Passports and Pilgrimage Travel Documents when issued by the Department of State will be forwarded to the War Department.

"Applicants resident in Boston, Chicago, New Orleans, New York City, San Francisco and Seattle should execute applications at the Passport Agencies in those cities."

For The Quartermaster General,

Very truly yours,

A. D. HUGHES,
Captain, Q. M. Corps,
Assistant.

WAR DEPARTMENT
OFFICE OF THE QUARTERMASTER GENERAL
WASHINGTON

In reply refer to QM 293 A-C

May 1, 1930.

Carmichael, Albert -1232 M

Mrs. Katherine Carmichael,
722 S. 6th Street,
Eben, Madras.

This letter, which contains general information regarding the pilgrimage to the cemeteries of Europe, is being sent to each mother and widow who has expressed a desire to make the pilgrimage during the calendar year 1930. The general plan for the conduct of the pilgrimage is shown in the Pilgrimage Regulations, a copy of which is enclosed herewith. In addition to the information shown in the regulations, the following explains in detail some of the most important things connected with the pilgrimage.

Formal invitations are being extended to each mother and widow who has expressed a desire to make the pilgrimage during 1930. In so far as practicable, these invitations are being extended with a view to keeping the women from each state together and the order in which the invitations to the women from the several states are issued is based on a drawing by lot which was held about one month ago. Inclosed with each invitation is a card for acknowledgment and it is quite important that you accept or decline this invitation promptly in order that the necessary railroad, steamship and hotel reservations may be arranged. The government will defray all the necessary expenses of the pilgrimage, including railroad fare, hotel accommodations, steamship fare and all other incidental expenses. It will not provide anything other than the necessary expenses so that you should bring with you such funds as you may desire to use for making small purchases and for other uses distinctly of a personal nature.

Arrangements have been made with the American Railroad Association which assures us the united support and cooperation of all of the railroads in the United States in handling the movement to and from New York City. The local ticket agent will secure your railroad and sleeper ticket and will make the necessary pullman reservations. Before your departure from your home we will mail you a check, sufficient to pay for your meals and other travelling expenses while enroute to New York. Your railroad ticket will provide for a round trip from your home to New York and upon arrival in New York the army officer in charge of the New York office will collect the return trip stub and hold it until your return to New York from Europe.

Upon arrival in New York, you will be met by an army officer

and escorted to a first class hotel where reservations have been made. The duration of your stay in New York will be from 24 to 48 hours. At the proper time, you will be escorted to the steamship upon which passage has been engaged for Europe. All of the women making this trip will be provided with cabin class accommodations aboard steamers which means that from two to four will be quartered in the same stateroom. If you have any friend that you would like to be quartered with we will endeavor to arrange it if you will communicate with this office.

The ocean voyage will last about 8 days and when the ship docks at Cherbourg, France, each party will be met by officers especially detailed for the purpose and taken in a special train to Paris where first class hotel accommodations have been reserved. The first day in Paris will be a day of rest. On the 2d day, the women of each party will place a wreath on the tomb of the French unknown soldier. In the afternoon there will be a reception in which the French war mothers, government officials, and prominent civilians will participate. The following morning the groups going to the different cemeteries will leave Paris, travelling in motor busses, and proceed to the cemeteries where they will remain for about 7 days. Twenty-five women will be assigned to each bus and an army officer will have charge of the bus. The itineraries to and from the cemeteries and the daily itineraries while at the cemeteries have been varied so as to take in points of historical interest as well as some parts of the battlefields where American troops were engaged. Upon return to Paris, each party will remain for about 5 days and during this time an opportunity will be given to see the points of historical interest in Paris and vicinity. The entire duration of your stay in Europe will be 14 days, and the itineraries have been so arranged that each day will be provided for. Except in case of illness or other unavoidable cause it will not be possible for any woman making the pilgrimage to remain in Europe for a longer period than 14 days nor to leave the party with which she is travelling unless she is prepared to pay all of her expenses after leaving the party since the Act of Congress authorizing the pilgrimage specifically states that the government shall not pay the expenses of any woman who willfully leaves her party.

Upon return to the United States each ship will be met in New York City by army officers who will escort the mothers and widows to the trains which will take them home. Before leaving New York each woman will be provided with her return railroad ticket, a sleeping car ticket and funds to cover the cost of meals and other travelling expenses.

Army officers are being used as guides and escorts throughout this entire movement and care has been taken to select officers who will see that proper care is taken of the women who are entrusted to their charge. Arrangements have been made for taking care of women who may be taken sick during the pilgrimage and also to care for the remains of any who may die and provision has been made for returning the remains of any who may die to their homes. It is essential that each woman making the pilgrimage furnish The Quartermaster General with an emergency address of some relative or friend to be notified in the event of an emergency. Medical care will be provided by civilian agencies. If such care is needed in New York City it will be furnished by the hotel physicians or

by local hospitals. Aboard ship, medical care will be provided by the ship's doctors and in Paris arrangements have been made with the American Hospital for the hospitalization and treatment of any women who may need it. In addition to this, six doctors of the regular army will be on duty throughout the pilgrimage.

Baggage will be limited to not to exceed two pieces of hand baggage, and the articles taken should be such as will be required for a trip of about one month. Laundry service can be obtained in New York and Paris. Since the climate of Europe is much colder than that of the United States, each woman should provide herself with sufficient warm clothing to stand the motor bus trip and the visit to the cemeteries.

Since it is necessary for this office to make all reservations for your accommodations throughout this pilgrimage, it will be greatly appreciated if you will make prompt reply to any communications received from this office.

For The Quartermaster General:

Very truly yours,

A. D. HUGHES,
Captain, Q. M. Corps,
Assistant.

1 Enclosure.
Regulation.

WAR DEPARTMENT
OFFICE OF THE QUARTERMASTER GENERAL
WASHINGTON

IN REPLY REFER TO QM 293 A-C
Carmichael, Albert 1232 W.

October 7, 1929.

Mrs. Katherine Carmichael,
722 S. 6th St.,
Clinton, Ind.

Dear Madam:

The Act of Congress which provides for pilgrimages to cemeteries in Europe by mothers and widows of members of the military or naval forces of the United States who died in the military or naval service at any time between April 5, 1917 and July 1, 1921, and whose remains are now interred in such cemeteries, all necessary expenses of which pilgrimages are to be paid by the United States Government, requires that the Secretary of War make an investigation and submit the results of such investigation in a report to Congress not later than December 15, 1929. The purpose of the investigation is to determine the total number of mothers and widows entitled to make the pilgrimages, the number of such mothers and widows who desire to make the pilgrimages, the number who desire to make the pilgrimages during the calendar year 1930 and the probable cost of the pilgrimages to be made.

In order that the report referred to may be made and plans completed for conducting the pilgrimages, it is requested that you answer the following questions by filling out the blanks left therefor and return the letter to this office by return mail in the enclosed envelope which requires no postage.

1. Do you desire to make this pilgrimage if eligible?	(Yes)	(No)
2. Do you desire to make the pilgrimage in the calendar year 1930?	(Yes)	(No)
3. Have you at any time made a previous visit to the grave of the deceased member of the military or naval forces in whom you are interested?	(Yes)	(No)
4. Please give your age and state of health.	Age (Years)	Health (Good) (Poor)
5. What language do you speak?	English - (Yes) (No)	Other language (Specify language spoken)

For The Quartermaster General,

Very truly yours,

Encl.
Act
Envelope

JOHN T. HARRIS,
Major, Q. M. Corps,
Assistant.

WAR DEPARTMENT
OFFICE OF THE QUARTERMASTER GENERAL
WASHINGTON

IN REPLY REFER TO QM 293 A-C
(Carmichael, Albert)

June 28, 1929.

Mr. Finley Carmichael,
722 S. 6th St.,
Clinton, Ind.

Dear Sir:

Your attention is invited to the enclosed copy of an Act of Congress approved March 2, 1929, entitled an Act "To enable the mothers and widows of the deceased soldiers, sailors and marines of the American forces now interred in the cemeteries of Europe to make a pilgrimage to these cemeteries".

The records of this office show that you are the father of the late Private Albert Carmichael, Co. C, 102nd Inf., whose remains are now interred in the Meuse-Argonne American Cemetery, Romagne-sous-Montfaucon, Meuse, France.

Will you please advise this office whether or not he is survived by a mother or widow who is entitled under the provisions of the above quoted Act, to make the pilgrimage, and if so, will you please furnish the full names and addresses of the mother and widow in order that action may be taken to extend invitations to them to make the pilgrimage. Both mothers and widows are entitled to make the pilgrimage.

Your attention is particularly invited to Section 4 of the enclosed Act, which defines the terms "mother" and "widow". If the relative is a stepmother, mother through adoption, or any woman who stood in loco parentis to the decedent, a statement as to her relationship is requested. If he was survived by a widow who has since remarried it is also requested that a statement to that effect be made.

For your reply, you may use the enclosed envelope which requires no postage.

For The Quartermaster General,

Very truly yours,

2 incls.
Act of Congress.
Envelope.

JOHN T. HARRIS,
Major, Q. M. Corps,
Assistant.

WAR DEPARTMENT
OFFICE OF THE QUARTERMASTER GENERAL
WASHINGTON

Date 6/8/25

SUBJECT: Information required for Cemeterial Division.

TO: The Adjutant General of the Army, World War Division, Washington, D.C.

1. It is requested that the items checked below be completed:

- a. Surname Carmichael
- b. Christian name Albert
- c. Serial number 1565422
- d. Organization Co. B. 1021 Inf.
- e. Rank Prvt.
- f. Emergency Address _____
- g. Date of death 10/25/18
- h. Authority C.C. 4021 R.P. 85
- i. Cause of death K.I.A.
- j. Place of death _____
- k. Place of burial _____

l. Date of discharge _____

Drafted or enlisted?
where? Drafted

BODY DESCRIPTION

- a. Date of enlistment Oct 5-17
- b. Age at enlistment 22 1/2 yrs
- c. Color of hair Blond
- d. Height 5 ft 8 in
- e. Weight* 126 lbs
- f. Fractures or breaks none

DENTAL CHARTS

At Camp

By Local Board

8 7 6 5 4 3 2 1 1 2 3 4 5 6 7 8
Upper right Upper left

8 7 6 5 4 3 2 1 1 2 3 4 5 6 7 8
Lower right Lower left

8 7 6 5 4 3 2 1 1 2 3 4 5 6 7 8
Upper right Upper left

8 7 6 5 4 3 2 1 1 2 3 4 5 6 7 8
Lower right Lower left



For The Quartermaster General: R.P.H. Robert O. Davis, Major General, Adjutant General.

JUN 11 1925
JUN 9 1925

24/552/EYS
E. Kessett Vail
mew
rv 2141

file 80824

INDEX SHEET
SYNOPSIS

Co C. 102nd Infantry
26th Division

Carmichael, Albert pvt
Home; unknown.

1065422

Pvt Carmichael is missing in action since October 25th 1918
no other information available.

Feb. 13th 1918

Searcher: E. A. Koenne
2nd Lt, Co C. 102nd Inf.

S/A

file 5/22/20

FILE UNDER NO.

INDEX SHEET

SYNOPSIS

DOCUMENT FILED UNDER NO.

INSTRUCTIONS.—Under "Synopsis" make brief entry showing date of communication and from whom received and synopsis sufficient to identify the papers. When these index sheets become numerous under a subject they will be entered on the consolidated index sheet and then destroyed.

3-6642

In reply refer to:
293 C-R

June 27, 1923.

Mr. Finley Carmichael,
722 South 6th St.,
Clinton, Ind.

Dear Sir:

The Quartermaster General desires that you be informed that the permanent grave of Private Albert Carmichael, Company C, 102nd Infantry, is Grave 14, Row 24, Block G, Meuse-Argonne American Cemetery, Romagne-sous-Montfaucon (Meuse), France.

This is one of the permanent American military cemeteries to be maintained by this Government in Europe. Each grave will be marked by a headstone of white marble, of suitable design, with name, rank, division, organization, date of soldier's death and State from which he came. The headstones will be placed at all graves in connection with the improvement work now in progress, as soon as possible and without waiting for special action or request on the part of relatives.

In effecting removal, the utmost care and reverence were exacted and more than willingly accorded by those performing this sacred duty. The grave of the deceased will be perpetually maintained by this Government in a manner befitting the last resting place of our heroes.

Very truly yours,

H. J. Conner,
Assistant.

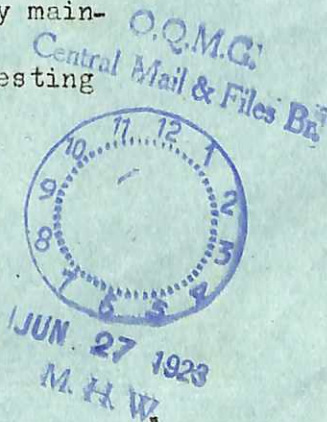

RD
L
23/236/ARK

COMPILATION OF DISPOSITION OF REMAINS DATA

3/22/22 Examined
 22/22 Concentration
 Intense - Argonne 4/11/22
 att

I. LOCATION INDEX CARD:

File #80824

(a) Name CARMICHAEL, Albert Ser. No. 1565422
 (b) Rank Pvt. Organization Co. C, 102nd Infantry
 (c) Date of death 10/25/18 (d) Cause of death K/A

TYP. DMA
 CKR. B. J.

II. REGISTRATION CARD.—(Check Reg., Card Inf. against Loc., Ind., Inf.):

(a) Grave No. 137 Row - Plot 3 Sec. 28 TYP. DMA
 (b) Emerg. Address Finley Carmichael (father) 722 S. 6th st., Clinton, Ind.

III. Files of soldiers dying from contagious diseases/..... CKR. B. J.

IV. A. G. O. DISPOSITION CARD:

Date of receipt _____

(a) Name Finley Carmichael (b) Relationship Father
 (c) Address 722 South 6 St., Clinton, Ind.
 (d) Remains to be brought to U. S.? no
 (e) To be interred in National Cemetery in U. S. at _____
 (f) Shipping instructions upon arrival of body in U. S. _____
 (g) Disposition instructions if not brought to U. S. _____

Examiner's Initials BR Date 4-11-, 1920.

V. A. G. O. CORRESPONDENCE shows communication from _____

_____, dated _____, confirming request in Par. IV., item _____, above, or requesting that _____

no correspondence

Examiner's Initials BR Date 4-11-, 1920.

VI. G. R. S. FILES, CORRESPONDENCE—shows as follows: _____

no request for disposition

(a) Cancellation memos referred to? yes

Examiner's Initials BR Date 4-11-, 1920.

COUNTRY FRANCE CEMETERY No. 1232-Sec. 28 SHEET No. 34

checked
 4/11/21
 BR

BRP 5/27/21

COMPILATION OF DISPOSITION OF REMAINS DATA

File #80824

Form 115
att 4/14/22
See

I. LOCATION INDEX CARD:

(a) Name CARMICHAEL, Albert Ser. No. 1565422
(b) Rank Pvt. Organization Co. C, 102nd Infantry } TYP. DMA
(c) Date of death 10/25/18 (d) Cause of death K/A } B. J.

II. REGISTRATION CARD.—(Check Reg., Card Inf. against Loc., Ind., Inf.):

(a) Grave No. 137 Row - Plot 3 Sec. 28 TYP. DMA
(b) Emerg. Address Finley Carmichael (father) 722 S. 6th St., Clinton, Ind.

III. Files of soldiers dying from contagious diseases ////// CKR. B. J.

IV. Information on which advice to Europe in letter of transmittal was based:

.....
.....
.....
.....

V. Following advice forwarded to Europe by { cable on, 192
letter of transmittal on MAY 20 1921, 192

Sec 28 **PARAGRAPH 2 - NOT TO BE RETURNED** (gas)

VI. Form 115 forwarded to G. R. S., Hoboken, N. J.,, 192

VII. SUPPLEMENTARY REQUESTS.

Date of and source. Relationship and name. Desires. Action taken.

.....
.....
.....
.....
.....

VIII. Form 115 received from G. R. S., Hoboken, N. J., 192

COUNTRY CEMETERY No. SHEET No.

att. 5/27/21.

REPORT OF DISINTERMENT AND REBURIAL

Remains of:

Name: CARMICHAEL Albert

Number 1565422

Rank: Pvt.

Organization Co K 151st Inf;

Disinterment and Reburial made by Group:

Unit

Disinterred (Date)

From (Give complete location)

6 6th June 1919

Grave # 1 B.A.CTY

HAUMO NT MEUSE 35NE 326.93E 280.4N

Reburied (Date)

In: (Give complete location)

1232

6th June 1919

Grave # 137 Swe 28 Plot 3

ARGONNE AMER.CTY:# 1232

ROMAGNE MEUSE

Report as to nature of original burial and condition of body upon disinterment.

Burial good, buried in uniform, badly decomposed.

Was one identification tag found upon the body? Yes

What other means of identification were found on the body? No

CONFIRMED No. D

11305
11305

Notes:

If upon disinterment, effects are found on bodies, they will be promptly sent to the Effects Depot direct as is required by G.S. 170, G.H. 2, 1918., after being carefully examined for clues of identity in doubtful cases, notation whereof will be made and reported to Chief, Graves Registration Service.

Supervised by: Lt. G rub;

r/s

R. H. ROSENTHAL

2nd Lieut. Q.M.G.U.S.A.

C.O. Group

Unit

Place ROMAGNE 1232

REPORT OF DISINTERMENT AND REBURIAL

Date Dec. 30th 1921

1565422

1. REMAINS OF CARMICHAEL, Albert SERIAL NUMBER

RANK Pvt. ORGANIZATION Co.C. 102nd Inf.

2. Disinterred (date): Dec. 30 1921 From (give complete location):

Gr 137, sec 28, plot 3, cem 1232.

By: Group 6 Unit Section 1

3. Reburied (date): In (give complete location):

Dec. 30, 1921, grave 14, block C, row 24, / Cem. 1232

By: Group Reburial Sec Unit Nature of reburial unlined casket

4. Report as to nature of original burial and condition of body upon disinterment:

Wooden box, hurlap and uniform.

Body decomposed, unrecognizable.

Yes Yes, on pet

5. (a) Identification tags: Buried with body? On grave marker?

(b) Other means of identification found upon disinterment, and general remarks:

None

6. What does examination of body show as regards the following identifying items?

(a) Height (actual measurement) Impossible to determine

(b) Weight (estimated) do

(c) Hair—Color do

Quantity do

Characteristics do

(d) Hair on face—Color do

Location do

Quantity do

(e) Permanent marks on body (old scars, peculiarities, or

missing parts) do

(f) Wounds or missing parts (received at time of casualty)

Head shattered

7. Disinterment supervised by M. Cabillane Approved: H. S. Harpole

(Title) 1st Lieut. QMC.

8. Reburial supervised by A. U. Dufault Approved: James W. Younger

pf b

A. U. Dufault

(Title) Captain QMC.

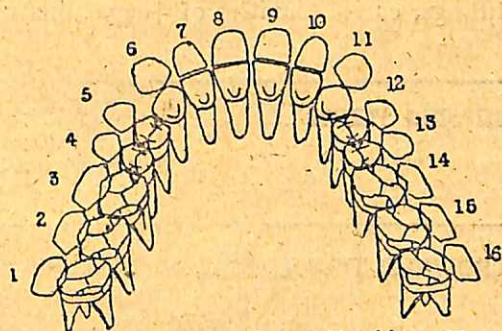
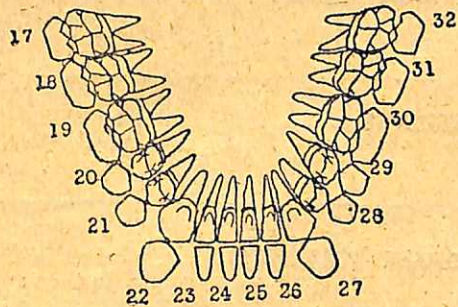

Diagram represents the mouth wide open.







INSTRUCTIONS FOR THE PROPER COMPLETION OF G. R. S. FORM NO. 16-A

Enter information, as noted below, on reverse side of sheet in the *corresponding numbered space*. This form is supplemental to and is to be forwarded with G. R. S. Form 1-a, reporting reburial locations. To be used in answer to Question 26, Form 114, in case no means of identification on body.

1. Show soldier's name, serial number, rank and organization, and by whom disinterred and reburied.
2. Give date and accurate information as to location from which the body was disinterred and the group and unit which made disinterment.
3. Give date and accurate information as to location of reburial and the group and unit which made reburial, and how reburial was made—in casket, wooden box, etc.
4. State to what degree decomposition has progressed, whether recognition is possible, and how the body was originally buried—in a casket, box, burlap, etc. This statement should be as complete as possible.
5. (a) State whether identification tags were found buried with body and on grave marker by reporting "Yes" or "No".

(b) State whether or not body appears to have been a hospital case. Were any identifying articles found in or on body or grave? List any personal effects, letters, money-order receipts, and the like found on body or in grave. Give any and all information which it is thought might be of use in identifying the body, other than that tabulated under Item No. 6.

6. Give all information as to body description and dental chart as nearly correctly as the condition of the body will allow. Items (e) and (f) under the body description are very important and should be very complete. The dental chart is also very important and should be filled in with great care. There are 32 teeth to be accounted for, as shown by the numbers on the chart. Beginning at the middle line in both upper and lower jaws, the teeth are arranged symmetrically on either side and classed as incisors (cutting teeth), cuspids or canines (tearing teeth), bicuspid (chewing teeth), and molars (principal chewing teeth). An examination should be made and findings charted to cover the following basic conditions: Lost teeth, crowned teeth, bridge work, fillings, caries (cavities of decay), dentures (plates), and any deformity of jaws found.

<p>MISSING TEETH All teeth missing through previous extraction (not those fractured or displaced by recent wounds) should be scratched out, thus :</p>	
<p>CROWNED TEETH Block in solid the crown of tooth (label gold, porcelain, or gold and porcelain), thus :</p>	
<p>BRIDGE WORK Block in solid the crown of tooth (label gold bridge, gold and porcelain bridge), thus :</p>	
<p>FILLINGS Draw filling on tooth accurately as possible (block in and label gold, silver, cement), thus :</p>	
<p>CARIES (CAVITIES) Outline location and size of cavity, shade in thus :</p>	
<p>DENTURES (PLATES) Draw diagram of relative size and shape of plate, block in teeth attached and indicate retaining clasps on natural teeth with the word "clasp."</p>	

7. Show name of person supervising the disinterment and the name and title of the person approving same.

8. Show name of person supervising the reburial and the name and title of the person approving same.



To be prepared in triplicate.

DATE Dec 30 1921

REPORT OF DISINTERMENT, PREPARATION, SHIPMENT AND REBURIAL OF BODY

⁸⁰ DISINTERMENT

COMPARATIVE REPORT

Records of G.R.S. Headquarters.

Discrepancy found upon exhumation of body

1. Name CARMICHAEL, Albert
 2. No. 1565422
 3. Rank Pvt.
 4. Org. Co. C., 102nd Inf. ✓
 5. D.D. 10/25/18
 6. C.D. K. A.
 KIA

10. Name _____
 11. No. _____
 12. Rank _____
 13. Org. Co K 15th Inf
 14. (a) D.D. _____
 (b) D.B. _____

Discrepancy found upon disinterment

7. Grave No. 137 Sec. 28
 8. Plot 3 Row _____
 9. _____

15. Grave No. _____ Sec. _____
 16. Plot _____ Row _____
 17. None

18. Cemetery Meuse-Argonne American
 20. Dept. or County Meuse
 22. G.R.S. Hdqrs. Code No. 1232, Sec. 28

19. Commune or town Romagne-sous-Montfaucon
 21. Country France.

23. Disinterred (Date) Dec 30 1921

By M Cahillane

24. Inscription on grave marker:

Name Albert Carmichael
 Rank Pvt.

Serial No. 1565422
 Organization Co C 102 Inf

25. Was identification disc found on grave marker? Yes peg On body? Yes

L. B. Ayers

Signature Junior Technical Assistant

PREPARATION

L B Ayers.

26. What other means of identification were on body? (If no disc or other means of identification on body, give description of body in detail).

None

27. Condition of body Badly decomposed, features unrecognizable

28. Nature of burial Wooden box uniform and burlap

29. Any discrepancy noted upon examination of body, as compared with G.R.S. records quoted above? xxxxxx See Item 13

30. Body prepared and placed in casket: Date Dec 30 1921 By M Cahillane

31. Casket sealed by M Cahillane

Signature of Embalmer, (Supervisor

M Cahillane

M Cahillane

SHIPMENT. (Show actual marking of box.) Box No. **C-21299**



32. Designation of body:

Name **Albert CARMICHAEL**

Rank **Pvt.** Organization **Co. C., 102nd Inf.**

33. Consigned to:

Name of Permanent Cemetery **Meuse-Arg. Amer. Cty. #1232. Romagne-sous-Montfaucon. Meuse.**

34. Casket boxed and marked (Date) **Dec 30 1921** By **M Cahillane**

35. I hereby certify that all the foregoing operations were conducted and accomplished under my immediate supervision and that the report above is correct.

Signature of G.R.S. Inspector *H S Harpole*

H S Harpole 1st Lt. Q MC

36. Remarks

37. Shipped from point of Operation: (Date) **Dec 30 1921** **co**

To point of Concentration **Morgue Romagne** (Name)

Convoyer **W J Royed** Signature Shipping Officer *F Overheiser*

F Overheiser, Capt. QMC

38. Received at Railhead or Point of Concentration: Date

By G.R.S. Representative

39. Shipped from Railhead or Point of Concentration: Date

To Permanent Cemetery

(Name)

Convoyer Signature Shipping Officer

40. Received: Date

G.R.S. Representative

41. Reinterred **Meuse Argonne Cemetery 1232, Dec. 30, 1921** (Date)

42. Grave No. **14** Section

43. ~~Plot Block~~ **C** Row **24**

G.R.S. Representative *James W. Younger*

pfb

**James W. Younger
Captain QMC.**

File O.S.P.
MBH 9/1/21

August 31, 1921.

293.8-Cem. #80824 (Carmichael, Albert Pvt.)

The Quartermaster General, U.S. Army (Cemeterial Division).

Mrs. Harley M. All, 722 South 6th St., Clinton, Ind.

Case of Private Albert Carmichael.

1. In reply to your letter of August 18, 1921, you are advised that the records of this office indicate that the remains of the late Private Albert Carmichael, Company C, 102nd Infantry, are now interred in Grave #137, Section #28, Plot #3, Meuse Argonne American Cemetery.

2. The information with reference to the closing of the cemetery pertained only to those sections of the cemetery where operations were in progress incident to the removal of the remains of those soldiers whose legal next of kin had requested such action.

By authority of the Quartermaster General:

CHARLES C. WYNNIE,
Captain, U. S. A.

GS

MAILED
SEP 1 - 1921
C.R.E.

MBH
HW

Copy filed in O.S.P.
MBH 9/1/21

CEMETERY DIV.
O. O. M. S.
AUG 22 1921
RECEIVED
ING. & CORR. SECT.

AUG 22 1921
G. H. S.
RECEIVED

Aug
Recorded
1261
1921
M. C.

Chicago Ind

Aug 18 1921

Col Charles C. Pierce
Chief Graves Registration
Service Washington D. C.

Sir: Information from
The American Red Cross
Washington D. C. some time
ago shows burial place of
Private Albert Carmichael
Co K 151st Inf.

Meuse Cemetery Grave No 14.

Wish to advise that his
parents Finley and Katherine
Carmichael are now in Scotland
unnecessary to now on T. 115. M. B. 19/121

and are going to France to
visit grave of their son.

They were advised by
Office at London that this
Cemetery (Mues) was closed
May 20th 1921 and bodies moved

Is there any one who
might furnish information
as to correct location of grave
as they are desirous of visiting
it while there. A prompt answer
will be appreciated

Very truly
Harley M. All
722 South 6th St
Clifton Ind

AMERICAN EXPEDITIONARY FORCES
HEADQUARTERS SERVICES OF SUPPLY
OFFICE OF THE CHIEF QUARTERMASTER., A.E.F.
GRAVES REGISTRATION SERVICE

101206
4 AVRI 1919

March 29., 1919.

FROM : Chief Graves Registration Service., American E.F.
TO : Central Records Office., Bourges
SUBJECT: Record of death.

1. Attached are letters received by this office on which there is no record of death. These are forwarded to you for the usual action.

CHARLES C. PIERCE
Lieut. Colonel., QMC., USA.

ACL/lde

TO:- REGISTRATION BRANCH, G.R.S.

FILE NUMBER

FROM: A. R. V. E.

DATE: 3/10/19.

101208

Please furnish information as indicated below regarding the following soldier:

NAME CARMICHAEL, ALBERT, NUMBER

RANK PVT. ORGANIZATION

Co, C, 102nd INF.

NO	QUESTION	REPLY
1.	Do particulars of soldier given above agree with Records?	
2.	Date of Death.	
3.	Cause and place of death.	
4.	Number of Casualty Cablegram.	
5.	Date buried.	
6.	Grave Location. (a) Complete record required. (b) Name of Cemetery or Commune only required.	
7.	Who reported burial?	
8.	Has report been confirmed by G.R.S.?	
9.	Report as to Grave Marker.	
10.	Report as to Identification Tags.	
11.	Who is nearest relative?	
12.	Has N/R been notified? (Give Date)	
13.	Report the exact position of your inquiry on this case. (Reply in all cases if no information on record)	
14.	What is the Photograph No?	

N.B. All Proper names to be printed in PLAIN BLOCK LETTERS.

No card on this case
3-12-19.

Clinton

Ind.

Feb. 13th, 1919.

Graves Registration Bureau.

T o u r s .

I have been advised to write you regarding the location of my son's grave, Pvt. Albert CARMICHAEL Co. C. 102nd M.S. Inf. Any information you can give me of the same will be greatly appreciated.

Thanking you in advance for your information, I remains,

Yours very respectfully:

Hinley CARMICHAEL

722, SO 6th St.
Vermiltion Co. Ind. U.S.A.

80834



ON ACTIVE SERVICE
WITH THE
AMERICAN EXPEDITIONARY FORCE

Jan 31 52879
1919
Thillombois, France

From Musician George S. Churchill
Hdq. Co. 136 F.A. Band, A.E.F.

Sir:

I take this liberty to
send you a few lines in the
hope that I may gain some
information as to the location
of the burial place of my
friend, Pvt. Albert T. Carmichael
Co. C. 102 Inf. who was killed
in action on Oct. 25-1918.

This information would be
greatly appreciated so hoping
you can be of assistance I
remain

Yours truly
Geo. S. Churchill.

TO:- REGISTRATION BRANCH, G.R.S.

FILE NUMBER

FROM:-

DATE: 3/18/19.

Please furnish information as indicated below regarding the following soldier:

NAME CARMICHEAL, ALBERT T.

NUMBER

RANK PRIVATE ORGANIZATION CO.C.102nd. INF.

52877
moving
Ly
22
X

NO.	QUESTION	REPLY
1.	Do particulars of soldier given above agree with Records?	
2.	Date of Death.	
3.	Cause and place of death.	
4.	Number of Casualty Cablegram.	
5.	Date buried.	
6.	Grave Location. (a) Complete record required. (b) Name of Cemetery or Commune only required.	
7.	Who reported burial?	
8.	Has report been confirmed by G.R.S.?	
9.	Report as to Grave Marker.	
10.	Report as to Identification Tags.	
11.	Who is nearest relative?	
12.	Has M/R been notified? (Give Date)	
13.	Report the exact position of your inquiry on this case. (Reply in all cases if no information on record)	
14.	What is the Photograph No.?	

N.B. All Proper names to be printed in PLAIN BLOCK LETTERS.

80824

GIVE LOCATION BLANK

LOCATION OF THE GRAVE OF

Carmichael, 1,565,42 Albert
(Surname.) (Number.) (First Name and Initials.)

Pvt K 151 Infantry
(Rank.) (Organization.)

DATE OF BURIAL. **November 4th, 1918**

PLACE OF BURIAL.....
(Give Cemetery, Town and Department.) Map reference must specify clearly what map is used.

Montfaucon map 50,000 271 - 80.3

GRAVE NUMBER **14**

HOW MARKED: Name Peg? **yes** Cross?.....

Headboard?..... Bottle?.....

IDENTIFICATION TAGS:

Was one buried with body? **yes**

Was one fastened to name peg or stake used as a grave marker? **yes**

If name unknown and tags missing, description and marks should be given here:

~~CMME. CREPION (MFDSE)~~
~~(G-345) SHIT. 35 NE COORD E329.1~~
N 280.3

REPORTED BY:

Charles Gruber, Chaplain 314th Infantry
(Signature and Rank of Reporting Officer.)

This portion to be sent to Chief of Graves Registration Service.



Communal List No. 345-57
Daily Report No.

80824

R. S. Form No. 1.

Hq. R. S. File

2. Soldier No. 1565422

3. CARMICHAEL ALBERT
Surname (in block letters) First Name and Initials

4. PVT. K 151 Inf.
Rank Company Regt. or Corps

5. Date of Death Cause, if known

B/A

6. Date of Burial Cemetery

7. HAUMONT MEUSE
Town or Commune (in block letters) Department

8. 1
Grave No. Plot No. or Letter

9. Name Peg? Cross? YES Headboard? Bottle?
Check Method of Marking

10. Buried with Body? Attached to Grave Marker? YES.
Identification Tags

11. If name unknown and tags missing, give marks and description.

Sketch No. 81

952

12. Verdun Ne 35 E326.83-N280.14

Map reference, if interment is outside of cemetery

CMME. CREPION (MEUSE)

13. (C.345) SIIT. 35 NE COORD E 326.83
N 280.14

Give name of Chaplain or Burial Officer

RBH

Signed E.F. Fiene

1069

Group 1 Unit 311 G. R. S.



Lammichal

Tag m body
Tag m peg.

L/B
Dgs

17 18 19 20

27

14

18

30

Head shattered

FILE

210

7/16/20 8/10/20

R/W

7/14/20

Repts in Co C 102nd Inf. M.S.

GRAVE LOCATION BLANK

10/25/18 - CC 338 R 507/13/18

LOCATION OF THE GRAVE OF

Carmichael, 1,565,422 Albert

(Surname.) (Number.) (First Name and Initials)

Pvt K ~~151~~ Infantry

(Rank.) (Organization)

November 4th, 1918

DATE OF BURIAL

PLACE OF BURIAL

(Give Cemetery, Town and Department.) Map reference must specify clearly what map is used.

Montfaucon-Etain map 50,000 271 - 80.3

GRAVE NUMBER 14

HOW MARKED: Name Peg? yes Cross?

Headboard? Bottle?

IDENTIFICATION TAGS:

Was one buried with body? yes

Was one fastened to name peg or stake used as a grave marker? yes

If name unknown and tags missing, description and marks should be given here:

80824
file

REPORTED BY:

Charles Gruber, Ch. Lain 314th Infantry
(Signature and Rank of Reporting Officer.)

This portion to be forwarded to Adj. Gen'l., G. H. Q., A. E. F.

America

8/27/30

1232

Carmichael
Albert

I accept the invitation extended
(Accept or decline)

me to make a pilgrimage to Europe at the expense of the Government of the United States under the provisions of the Act of Congress approved March 2, 1929.

Mrs. Katherine Carmichael,

(Name)

722 S. 6th St., Clinton, Vermilion County, Indiana

(Town or City)

(State)



3549-c

RETURN RECEIPT

1232

Amica 8-27-30

Received from the Postmaster the Registered or Insured Article, the original number of which appears on the face of this Card.

Mr. Nathan C. ...

(Signature or name of addressee)

(Signature of addressee's agent)

Date of delivery *8 6*, 19 *30*

Form 3811

AUG 6 - 1930

U. S. GOVERNMENT PRINTING OFFICE: 1929

e 5-6116

Post Office Department

OFFICIAL BUSINESS

PENALTY FOR PRIVATE USE
TO AVOID PAYMENT OF
POSTAGE, \$300.

REGISTERED ARTICLE

No. _____

INSURED PARCEL

No. _____

Return to _____

Street and Number,
or Post Office Box, _____

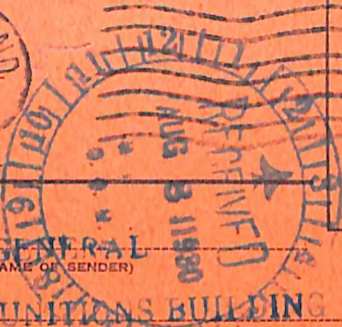

POSTMARK OF DELIVERING OFFICE

AND DATE OF DELIVERY

M. GENERAL
(NAME OF SENDER)

MUNITIONS BUILDING
WASHINGTON,

D. C.

3549

1232

RETURN RECEIPT

America 8-27-30

Received from the Postmaster the Registered or Insured Article, the original number of which appears on the face of this Card.

Mrs Katherine L. Carmichael

(Signature or name of addressee)

(Signature of addressee's agent)

AUG 4 - 1930

Date of delivery _____, 19____

Form 3811

U. S. GOVERNMENT PRINTING OFFICE: 1929

c 5-6116

Post Office Department

OFFICIAL BUSINESS

PENALTY FOR PRIVATE USE TO AVOID PAYMENT OF POSTAGE, \$300

REGISTERED ARTICLE

No. 92555

INSURED PARCEL

No.

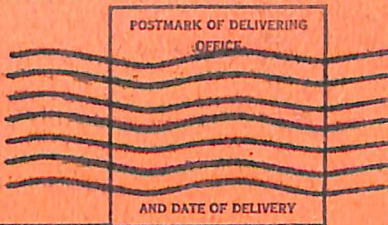

Return to

Street and Number
or Post Office Box



O. M. GENERAL

(NAME OF SENDER)

MUNITIONS BUILDING

Post Office at

State

Washington, D. C.

Carmichael, Albert Pvt. Co C. 102 Inf. Indiana

~~Widow ?~~

XC-145267

Single

ORGANIZATION

FILE NO.

SURNAME	SERIAL NO.	FIRST NAME AND INITIALS	RANK
---------	------------	-------------------------	------

DIED—(DATE)

(CAUSE)

BURIED AND REBURIED

DATE	PLACE	FORM #1-A NO.
ORIG.		D—
REB.		D—
REB.		D—
REB.		D—

3-7596

NAME CARMICHAEL, Mrs. Katherine S

ADDRESS 722 S. 6th St. Clinton, Indiana

DATE ... 28. Sept

TO: Officer-In-Charge,
 PILGRIMAGE, WAR MOTHERS AND WIDOWS

I beg to inform you that I have returned to my
home safely and in good health.

Sincerely,

(Signed) *Katherine Carmichael*

WAR DEPARTMENT

Penalty for private use to avoid
payment of postage, \$300.

OFFICIAL BUSINESS



PILGRIMAGE, WAR MOTHERS AND WIDOWS
225 WEST 34TH STREET,
NEW YORK, N. Y.

STATEINDIANACARMICHAEL, ALBERT^S722 S. 6th St. Clinton
Vermillion CountyM
NAME Carmichael, Mrs. Katherine HOME ADDRESSNAME AND ADDRESS OF NEAREST KIN Julie Carmichael, sameARRIVAL IN NEW YORKDATE Aug 26 HOTEL Pennsylvania ROOM NO. 619DEPARTURE NEW YORKDATE August 27, 1930 VESSEL SS AMERICA CABIN NO. 318aDESTINATION CHERBOURG CEMETERY M. A.

RETURN NEW YORK

DATE SEP 26 1930

722 S. 6th St.,
Clinton, IndianaNAME CARMICHAEL, MRS. KATHERINE HOME ADDRESS Vermillion CountyRETURN ON S. S. S/S HARDING HOTEL PENNSYLVANIA ROOM NO. 1534S/S HARDINGDEPARTURE NEW YORKDATE 9/27ROAD Penar TRAIN 27 CAR 225 BERTH or SEAT L5

REMARKS

.....
.....
.....

Clinton
Oct. 10th
1930

File

Dear Sir
your letter to hand;
sorrow to me that one of the
Pilgrimage party, had lost a suitcase,
hope she gets it all right, but I can assure
you that there was nothing like that
happened in our party, there was 10 of us in the
same compartment on the train, and each one
only had there, on baggage, so I do hope she
gets it all right, for I think every War Mother
ought to be proud of the Government, and all
those that helped us out in our most wonderful
trip, although it was very tiresome for some of
the Mothers as we are all getting up in years,



From a Gold Star Mother

Katherine Carmichael

722 D St

Clinton Ind

But at that we all came back, safe thank God,
with a wonderfull, remembrance, of the last
resting place of our loved ones, also the most
Beautiful way, the Government, takes care
of them, also the way they looked after us all
we did not have, to worry about anything -
our baggage, was well taken care of

I thank you all again

3332

NAME CARMICHAEL, MRS. KATHERINE

S.S. HARDING SEP 26 1930

HOME CLINTON, VERMILLION COUNTY IN

R.R. Cent & Perry / route

STATION C & P. K

TRAIN # Clinton and

CAR #

BERTH OR SEAT

TIME

DATE Oct. 24 - '30

Name CARMICHAEL, Mrs. Katherine,

Paris Hôtel HOTEL AMBASSADOR
BOULEVARD HAUSSMANN

Home address 722 S. 6th St., Clinton, Vermillion County, Indiana.

Party S Group I Unit S/S AMERICA

Date of arrival SEPT. 5, 1930 Date of departure S/S HARDING, Sept. 18, 1930

Relationship Mother

Name of deceased CARMICHAEL, Albert

Rank Pvt. Organization Co. C, 102d Inf.,

Cemetery Meuse-Argonne.

REMARKS



Carmichael,

(Surname.)

Pvt.

Albert

(Christian name in full.)

Co C, 102 Inf.

(Rank and organization.)

1,565,422

(Army serial number.)

State your relationship to the deceased

Father

Do you desire the remains brought to the United States?

no

(Yes or no.)

If remains are brought to the United States, do you wish them interred in a national cemetery?

}

(Yes or no.)

If you desire the remains interred at the home of the deceased, give full information below as to where they should be sent:

(Name of person to receive remains.)

(Express office.)

(Telegraph office.)

(Number and street.)

(City or town.)

(State.)

(Sign here)

A. Miley

Carmichael

722 South 6th St

Galveston

Texas

(Number and street or rural route.)

(City, town, or post office.)

(State.)

Read carefully the letter accompanying this card.

Drawn by - B.R.

1232 - Dec 28 - 34

4-11-21

checked
H/11/21
SH