

MICHIGAN DEPARTMENT OF STATE

RICHARD H. AUSTIN

SECRETARY OF STATE



LANSING

MICHIGAN 48918

BUREAU OF HISTORY

ADMINISTRATION, PUBLICATIONS
ARCHAEOLOGY AND HISTORIC
PRESERVATION

208 N. Capitol Avenue
517-373-0510

STATE ARCHIVES

3405 N. Logan Street
517-335-9165

MICHIGAN HISTORICAL MUSEUM

208 N. Capitol Avenue
517-373-3559

March 18, 1988

Carol D. Shull, Chief of Registration
National Register of Historic Places
National Park Service
U.S. Department of the Interior
P.O. Box 37127
Washington, D.C. 20013-7127

Dear Ms. Shull:

I am requesting the de-listing from the National Register of three Michigan properties which have been demolished within the past few years.

The former Woodward Avenue Baptist Church (most recently known as the United House of Jeremiah) in Detroit, Wayne County was listed in the National Register on August 3, 1982 as part of a thematic nomination of Religious Structures on Woodward Avenue. The church burned in the summer of 1986 and its ruins have been demolished (please see enclosed copy of letter from the city of Detroit's Historic Designation Advisory Board).

Italian Hall in Calumet, Houghton County, was listed in the Register on July 23, 1980. The structure was demolished in October, 1984 because of its dangerous condition and the lack of funds for repair.

The former Battle Creek Sanitarium (Fieldstone Building) in Battle Creek, Calhoun County, was listed in the Register on October 4, 1978. The building was demolished in late 1985 after a long period of dis-use. The de-listing of these buildings from the National Register has been approved by the Michigan State Historic Preservation Review Board following the required notification of the affected property owners and municipal officials. The one letter received in response to the notifications is enclosed.

Sincerely,

Martha M. Bigelow, Director
Bureau of History and
State Historic Preservation Officer

REC-10
APR 18 1988

MMB:ROC:cc



CITY OF BATTLE CREEK, MICHIGAN

OFFICE OF THE MAYOR

Albert C. Bobrofsky, Mayor

November 4, 1987

NOV 06 1987

BUREAU OF HISTORY

Dr. Kathryn B. Eckert
Deputy State Historic Preservation Officer
Bureau of History
Michigan Department of State
208 North Capitol
Lansing, MI 48918

Dear Dr. Eckert:

Re: De-listing of Fieldstone Building from the
National Register of Historic Places

We are in receipt of a letter from Martha Bigelow regarding the above property that is located at 197 North Washington in Battle Creek.

This letter is to confirm that we do note the action you will be taking in regard to this property and also to advise you that we have no comment.

Sincerely,

Albert C. Bobrofsky
ja

Albert C. Bobrofsky
Mayor

ACB/ja

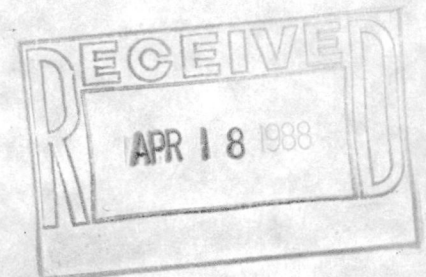

4-18-88

United States Department of the Interior
National Park Service

National Register of Historic Places Continuation Sheet

Section number _____ Page _____

Battle Creek Sanitarium
Calhoun County, MICHIGAN

REMOVAL APPROVED

for Keeper Alvina Byers 4-18-88

NATIONAL REGISTER OF HISTORIC PLACES
EVALUATION/RETURN SHEET

Battle Creek Sanitarium
Calhoun County
MICHIGAN

Working No. APR 18 1988
Fed. Reg. Date: 2/7/89
Date Due: _____
Action: ACCEPT 4-18-88
 RETURN _____
 REJECT _____
Federal Agency: _____

Removal approved

- resubmission
- nomination by person or local government
- owner objection
- appeal

Substantive Review: sample request appeal NR decision

Reviewer's comments:

Recom./Criteria _____
Reviewer _____
Discipline _____
Date _____
_____ see continuation sheet

Nomination returned for: _____ technical corrections cited below
_____ substantive reasons discussed below

1. Name

2. Location

3. Classification

Category	Ownership	Status	Present Use
	Public Acquisition	Accessible	

4. Owner of Property

5. Location of Legal Description

6. Representation in Existing Surveys

Has this property been determined eligible? yes no

7. Description

Condition	Check one	Check one
<input type="checkbox"/> excellent	<input type="checkbox"/> deteriorated	<input type="checkbox"/> original site
<input type="checkbox"/> good	<input type="checkbox"/> ruins	<input type="checkbox"/> moved date _____
<input type="checkbox"/> fair	<input type="checkbox"/> unexposed	
	<input type="checkbox"/> unaltered	
	<input type="checkbox"/> altered	

Describe the present and original (if known) physical appearance

- summary paragraph
- completeness
- clarity
- alterations/integrity
- dates
- boundary selection

8. Significance

Period _____ Areas of Significance—Check and justify below

Specific dates _____ Builder/Architect _____
Statement of Significance (*in one paragraph*) _____

- summary paragraph
- completeness
- clarity
- applicable criteria
- justification of areas checked
- relating significance to the resource
- context
- relationship of integrity to significance
- justification of exception
- other

9. Major Bibliographical References

10. Geographical Data

Acreage of nominated property _____

Quadrangle name _____

UTM References _____

Verbal boundary description and justification _____

11. Form Prepared By

12. State Historic Preservation Officer Certification

The evaluated significance of this property within the state is:

____ national ____ state ____ local

State Historic Preservation Officer signature _____

title _____ date _____

13. Other

- Maps
- Photographs
- Other

Questions concerning this nomination may be directed to _____

Signed _____ Date _____ Phone: _____

UNITED STATES DEPARTMENT OF THE INTERIOR
NATIONAL PARK SERVICE

FOR NPS USE ONLY
RECEIVED APR 26 1978
DATE ENTERED OCT 4 1978

**NATIONAL REGISTER OF HISTORIC PLACES
INVENTORY -- NOMINATION FORM**

SEE INSTRUCTIONS IN *HOW TO COMPLETE NATIONAL REGISTER FORMS*
TYPE ALL ENTRIES -- COMPLETE APPLICABLE SECTIONS

1 NAME

HISTORIC Battle Creek Sanitarium

AND/OR COMMON Fieldstone Building

2 LOCATION

STREET & NUMBER 197 N. Washington Avenue

CITY, TOWN Battle Creek VICINITY OF _____ CONGRESSIONAL DISTRICT 3

STATE Michigan CODE 26 COUNTY Calhoun CODE 025 ✓

3 CLASSIFICATION

CATEGORY	OWNERSHIP	STATUS	PRESENT USE
<input type="checkbox"/> DISTRICT	<input type="checkbox"/> PUBLIC	<input checked="" type="checkbox"/> OCCUPIED	<input type="checkbox"/> AGRICULTURE <input type="checkbox"/> MUSEUM
<input checked="" type="checkbox"/> BUILDING(S)	<input checked="" type="checkbox"/> PRIVATE	<input type="checkbox"/> UNOCCUPIED	<input type="checkbox"/> COMMERCIAL <input type="checkbox"/> PARK
<input type="checkbox"/> STRUCTURE	<input type="checkbox"/> BOTH	<input type="checkbox"/> WORK IN PROGRESS	<input type="checkbox"/> EDUCATIONAL <input type="checkbox"/> PRIVATE RESIDENCE
<input type="checkbox"/> SITE	PUBLIC ACQUISITION	ACCESSIBLE	<input type="checkbox"/> ENTERTAINMENT <input type="checkbox"/> RELIGIOUS
<input type="checkbox"/> OBJECT	<input type="checkbox"/> IN PROCESS	<input checked="" type="checkbox"/> YES: RESTRICTED	<input type="checkbox"/> GOVERNMENT <input type="checkbox"/> SCIENTIFIC
	<input type="checkbox"/> BEING CONSIDERED	<input type="checkbox"/> YES: UNRESTRICTED	<input type="checkbox"/> INDUSTRIAL <input type="checkbox"/> TRANSPORTATION
		<input type="checkbox"/> NO	<input checked="" type="checkbox"/> OTHER: Hospital

4 OWNER OF PROPERTY

NAME Battle Creek Sanitarium Hospital ✓

STREET & NUMBER 197 N. Washington Avenue

CITY, TOWN Battle Creek VICINITY OF _____ STATE Michigan 49016

5 LOCATION OF LEGAL DESCRIPTION

COURTHOUSE, REGISTRY OF DEEDS, ETC. Calhoun County Registry of Deeds

STREET & NUMBER County Building

CITY, TOWN Marshall STATE Michigan 48824

6 REPRESENTATION IN EXISTING SURVEYS

TITLE Michigan State Inventory of Cultural Resources

DATE 1975 _____ FEDERAL STATE _____ COUNTY _____ LOCAL

DEPOSITORY FOR SURVEY RECORDS Michigan History Division, Michigan Department of State

CITY, TOWN Lansing STATE Michigan 48918

7 DESCRIPTION

CONDITION		CHECK ONE	CHECK ONE
<input type="checkbox"/> EXCELLENT	<input type="checkbox"/> DETERIORATED	<input type="checkbox"/> UNALTERED	<input checked="" type="checkbox"/> ORIGINAL SITE
<input checked="" type="checkbox"/> GOOD	<input type="checkbox"/> RUINS	<input checked="" type="checkbox"/> ALTERED	<input type="checkbox"/> MOVED DATE _____
<input type="checkbox"/> FAIR	<input type="checkbox"/> UNEXPOSED		

DESCRIBE THE PRESENT AND ORIGINAL (IF KNOWN) PHYSICAL APPEARANCE

The Battle Creek Sanitarium or Fieldstone Building is a five story, L-shaped structure of uncoursed cobblestone or fieldstone construction which was built to house and still continues to serve a major medical facility. Measuring 232 feet along the main east facade and 225 feet along the south facade, the L-shaped plan consists of three full five story massive hip roof corner blocks joined by two gable roof wings in which hipped dormers provide the fifth story fenestration. Both the facade lines of the corner blocks and the connecting wings are broken by tri-sided bays which rise to the fourth story. The ornamental woodwork of the corner block bay caps and the cornices of the entire structure have been covered with aluminum, but those architectural features are believed to have survived in restorable condition. An octagonal cupola with domical roof and a classically detailed veranda with carriage porch and paired Ionic columns distinguish the structure's east facade. Painted white, the veranda also wraps around the north and south corner blocks, thereby unifying the expansive components of the large edifice.

Though the exterior walls are load bearing, the interior structure consists of an iron column, steel beam, wood joist system whose elements have been well maintained. The ornamental plasterwork details of the first floor rotunda (see photograph #3) and solarium pilasters, columns, and beams have been preserved in their original character. White enameled and classically treated, they create an open and light interior space which contrasts notably with the exterior massing of the uncoursed fieldstone facades. The structure still possesses its oak stairway wainscoting and balustrades and its two original eight by ten foot elevator shafts. A new sprinkler system and heating plant were installed in the 1940s, and some ground floor rooms have been subdivided for office use.

Several contemporary accounts of the opening of the health facility mentioned its setting, the circular driveway to the central east facade entrance, the curving walkways, and the well planted and shaded grounds. This landscaping between the east facade and Washington Avenue has been maintained with remarkable integrity and the existing trees, vistas, and setbacks continue to provide the property with one of its most attractive features.

8 SIGNIFICANCE

PERIOD		AREAS OF SIGNIFICANCE -- CHECK AND JUSTIFY BELOW			
<input type="checkbox"/> PREHISTORIC	<input type="checkbox"/> ARCHEOLOGY-PREHISTORIC	<input type="checkbox"/> COMMUNITY PLANNING	<input type="checkbox"/> LANDSCAPE ARCHITECTURE	<input checked="" type="checkbox"/> RELIGION	
<input type="checkbox"/> 1400-1499	<input type="checkbox"/> ARCHEOLOGY-HISTORIC	<input type="checkbox"/> CONSERVATION	<input type="checkbox"/> LAW	<input type="checkbox"/> SCIENCE	
<input type="checkbox"/> 1500-1599	<input type="checkbox"/> AGRICULTURE	<input type="checkbox"/> ECONOMICS	<input type="checkbox"/> LITERATURE	<input type="checkbox"/> SCULPTURE	
<input type="checkbox"/> 1600-1699	<input checked="" type="checkbox"/> ARCHITECTURE	<input checked="" type="checkbox"/> EDUCATION	<input type="checkbox"/> MILITARY	<input type="checkbox"/> SOCIAL/HUMANITARIAN	
<input type="checkbox"/> 1700-1799	<input type="checkbox"/> ART	<input type="checkbox"/> ENGINEERING	<input type="checkbox"/> MUSIC	<input type="checkbox"/> THEATER	
<input checked="" type="checkbox"/> 1800-1899	<input type="checkbox"/> COMMERCE	<input type="checkbox"/> EXPLORATION/SETTLEMENT	<input checked="" type="checkbox"/> PHILOSOPHY	<input type="checkbox"/> TRANSPORTATION	
<input checked="" type="checkbox"/> 1900-	<input type="checkbox"/> COMMUNICATIONS	<input checked="" type="checkbox"/> INDUSTRY	<input type="checkbox"/> POLITICS/GOVERNMENT	<input checked="" type="checkbox"/> OTHER (SPECIFY) health reform	
		<input checked="" type="checkbox"/> INVENTION			

SPECIFIC DATES 1900 BUILDER/ARCHITECT R. T. Newberry,
Chicago, Illinois

STATEMENT OF SIGNIFICANCE

The Battle Creek Sanitarium or Fieldstone Building is significant because of its massive size and unique fieldstone construction and because of its association with the health and health food industries for which Battle Creek has gained national fame.

The Fieldstone Building was commissioned in 1899 by Dr. O. S. Phelps and his younger brother Neil. Born in upstate New York, the Phelps family moved to Washtenaw County, Michigan in 1861. After service as a hospital steward in the Civil War and medical training at the University of Michigan, Dr. Phelps practiced his profession in Michigan, California, and New York until 1898 when Neil convinced his older brother to join him in the construction and direction of a health sanatorium in Battle Creek. The two brothers incorporated the Phelps Medical and Surgical Sanatorium early in 1899, selected Robert T. Newberry of Chicago as their architect, and broke ground that spring. Newberry, formerly associated with the Chicago firms of Burnham and Root and Jenny and Mundie, received the Phelps' commission because they judged him to be "one of the few men in the country who have the capacity to do all of the work relating to a large structure, including the original conception, planning, structural engineering, equipping with elevators, engines, boilers, dynamos, electric apparatus, kitchen and laundry machinery, refrigerator apparatus, and finally the finish, decoration, furnishing and landscape gardening."¹ The excellent condition and impressive character of the Fieldstone Building and its grounds today provide convincing testimony for the accuracy of the Phelps' estimate of their architect.

Though the Phelps brothers built their Medical and Surgical Sanatorium "to rival the famous Kellogg sanitarium, the largest medical and surgical sanitarium in the world,"² neither they nor successive owners could sustain that competition. The Fieldstone Building passed into the

(continued)

¹Battle Creek Moon, Oct. 2, 1900 ;article written on the eve of the Sanatorium's opening.

²Ibid.

UNITED STATES DEPARTMENT OF THE INTERIOR
NATIONAL PARK SERVICE

**NATIONAL REGISTER OF HISTORIC PLACES
INVENTORY -- NOMINATION FORM**

FOR NPS USE ONLY

RECEIVED APR 26 1978

DATE ENTERED OCT 4 1978

CONTINUATION SHEET 1

ITEM NUMBER 8 PAGE 3

possession of Charles W. Post around 1905. That outspoken manufacturer and mass advertiser, the inventor of Postum and Grape Nuts, in turn sold the structure to Bernarr Macfadden, a flamboyant publisher, health nutritionist, and physical culturalist, who from 1907 to 1910 served as proprietor of the Fieldstone Macfadden Sanatorium. Though C. W. Post went on to head several national alliances opposed to trade union organization, and Macfadden succeeded in establishing a firm which published popular magazines such as True Story, True Romances, True Detective Mysteries, and a highly successful series of six pamphlets on sex, neither they nor the Phelps could generate sufficient revenue from the structure to sustain its operation. Consequently the Fieldstone Building was purchased in 1914 by the Battle Creek Sanitarium's health propagandist par excellence and breakfast food king, Dr. John Harvey Kellogg.

By 1914 Dr. John H. Kellogg had emerged as a controversial and key leader in the major Battle Creek industries of health food and health care. Born in 1852 of Michigan parents who had recently converted to the Seventh Day Adventist faith, John grew up in Battle Creek, the national headquarters for that church. After receiving his medical training at the University of Michigan and New York City's Bellevue Hospital, Dr. Kellogg returned to Battle Creek where he edited the Adventist Health Reformer and directed their Western Health Reform Institute which he renamed in the late 1870s as the Battle Creek Sanitarium, "a place where people learn to stay well." The Sanitarium prospered under Dr. Kellogg's well publicized supervision. He advocated a regimen of regular exercise and fresh air and abstinence from alcohol, tobacco, coffee, tea, refined sugar, and meat. This program plus sound medical practice made the institution a successful enterprise which was patronized by thousands of prominent Americans. Moreover, Dr. Kellogg's dietary convictions prompted his establishment of an experimental food laboratory where in the 1890s he developed the first flaked cereal, corn, and rice--products subsequently mass produced at enormous profit by his younger brother W. K. Kellogg. Although Dr. Kellogg initially enjoyed Adventist support, his strong and contentious personality, desire for ever-expanding programs, and theological departures eventually led to irreconcilable differences and he was formally excommunicated from the church in 1907. One of John Harvey's more controversial departures from religious orthodoxy resulted in his creation of the Race Betterment Foundation which he organized in 1914 to promote his interest in eugenics, a movement concerned with improving the human species through the control of hereditary factors in mating.

(continued)

UNITED STATES DEPARTMENT OF THE INTERIOR
NATIONAL PARK SERVICE

**NATIONAL REGISTER OF HISTORIC PLACES
INVENTORY -- NOMINATION FORM**

FOR NPS USE ONLY

RECEIVED

APR 26 1978

DATE ENTERED

OCT 4 1978

CONTINUATION SHEET 2

ITEM NUMBER 8 PAGE 3

After its purchase in 1914, John H. Kellogg used the Fieldstone Building to house the Race Betterment Foundation and portions of his Battle Creek College. The Fieldstone Building served in those capacities until 1943, the year of Dr. Kellogg's death, when the principal Sanitarium complex located one block to the south on the east side of Washington Avenue was sold to the federal government.³ Thereafter the Fieldstone Building assumed its present name as the Battle Creek Sanitarium. Ownership of the structure was eventually transferred from the Race Betterment Foundation to a Seventh Day Adventist Board of Trustees which presently operates the Battle Creek Sanitarium Hospital. Modern medical facilities have been constructed immediately to the south, and the Fieldstone Building currently provides space for administrative offices, central storage, and food service facilities which are open to the public and continue to prepare wholesome Adventist meals.

Thus long associated with some of the nation's most famous leaders in the related industries of medical treatment and health food production, the massive Fieldstone Building also known as the Battle Creek Sanitarium continues to stand as architectural and historic landmark of unique significance for the City of Battle Creek and the State of Michigan.

³Built in 1903 and 1928 and now known as the Federal Center, this structure at 94 N. Washington Avenue was listed in the National Register in 1974.

UNITED STATES DEPARTMENT OF THE INTERIOR
NATIONAL PARK SERVICE

**NATIONAL REGISTER OF HISTORIC PLACES
INVENTORY -- NOMINATION FORM**

FOR NPS USE ONLY

RECEIVED

APR 26 1978

DATE ENTERED

OCT 4 1978

CONTINUATION SHEET

ITEM NUMBER 9 PAGE 4

Battle Creek Moon, October 2, 1900.

"Bernarr Macfadden Sanatoriums," May 15, 1908, promotional pamphlet.

"Phelps Medical and Surgical Sanatorium, Souvenir of Opening, October 3, 1900," Battle Creek, Michigan.

Preservation Urban Design Incorporated, "Preliminary Report: Feasibility Study of the Adaptive Modification of the Historic Battle Creek Sanitarium," Ann Arbor, Michigan. September 24, 1975.

Schwarz, Richard W., John Harvey Kellogg, M. D., Nashville, Tennessee, 1970.

UNITED STATES DEPARTMENT OF THE INTERIOR
NATIONAL PARK SERVICE

**NATIONAL REGISTER OF HISTORIC PLACES
INVENTORY -- NOMINATION FORM**

FOR NPS USE ONLY

RECEIVED APR 26 1978

DATE ENTERED

OCT 4 1978

CONTINUATION SHEET

ITEM NUMBER 11 PAGE 4

Jane Ann Ratner, Local Historian

Willard Library

7 West VanBuren Street

Battle Creek, Michigan 49016

Property

Battle Creek Sanitarium

Calhoun 78001492

State

Mich

Working Number

4.26.78. 2974

~~*72000397*~~

TECHNICAL

Photos

3

Maps

1

CONTROL

pl
OK - 4.26.78

Well. justified in history & architecture.

HISTORIAN

Sheff
9.8.78
accept

ARCHITECTURAL HISTORIAN

accept
Brown
6.6.78

ARCHEOLOGIST

OTHER

HAER

Inventory _____

Review _____

REVIEW UNIT CHIEF

Significant for its association with physical health movement and as large fieldstone structure which is very important in Battle Creek

Accept
Labovels
9/26/78

BRANCH CHIEF

KEEPER

proposed 10/4/78

National Register Write-up _____

Send-back _____

Entered

OCT 4 1978

Federal Register Entry

11-7-78

Re-submit _____

INT:2106-74







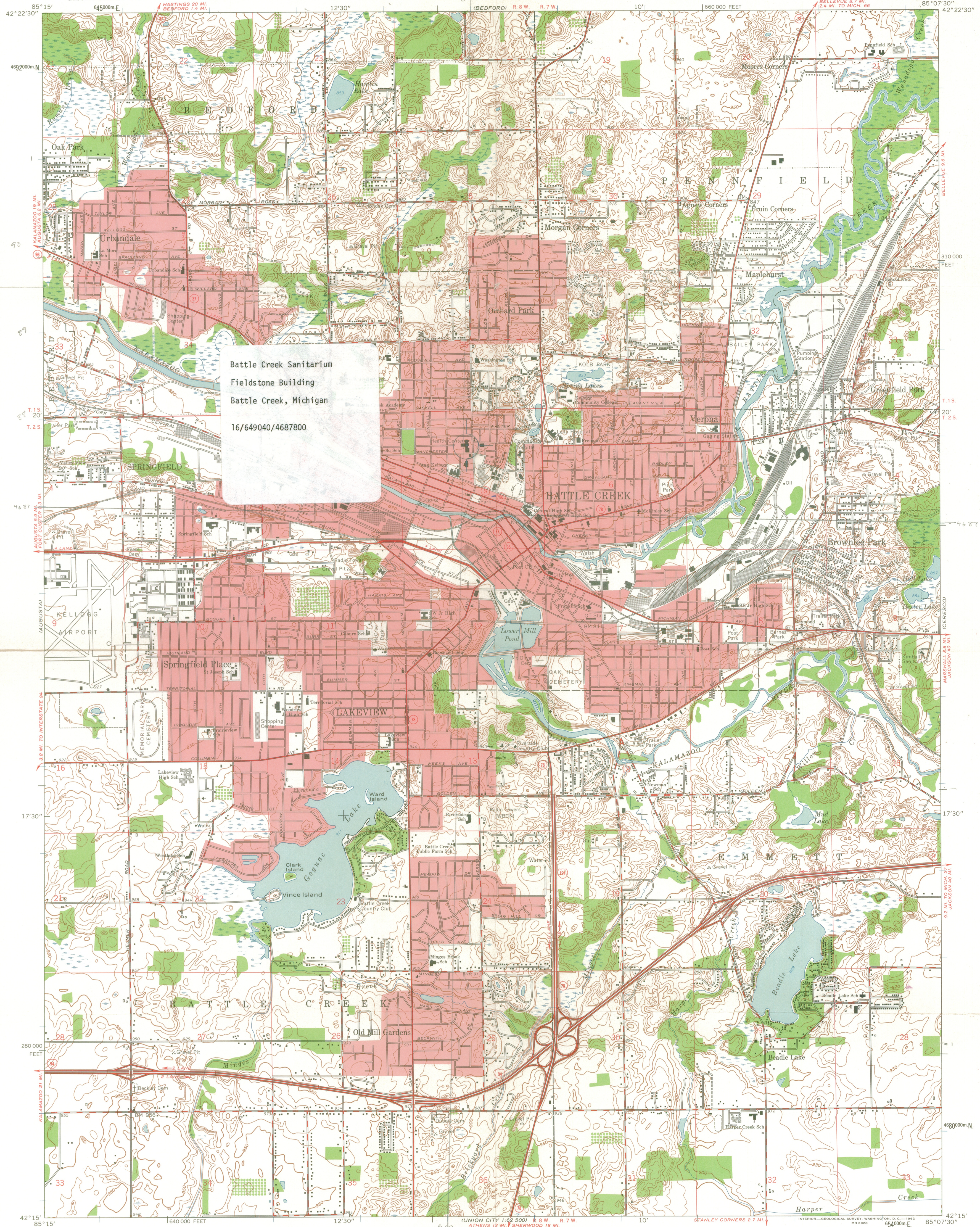

Battle Creek Sanitarium
Fieldstone Building
Battle Creek, Michigan
16/649040/4687800

Maped, edited, and published by the Geological Survey
Control by USGS and USC&GS
Planimetry by photogrammetric methods from aerial photographs taken 1946. Topography by planimetric surveys 1947. Revised 1961
Polyconic projection. 1927 North American datum
10,000-foot grid based on Michigan coordinate system, central zone
1000-meter Universal Transverse Mercator grid ticks, zone 16, shown in blue
Red tint indicates areas in which only landmark buildings are shown

APPROXIMATE MEAN DECLINATION, 1961

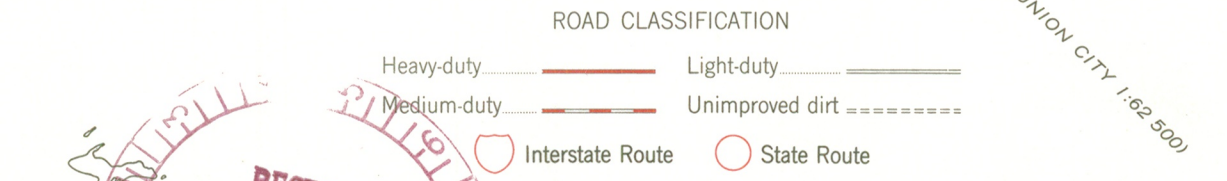
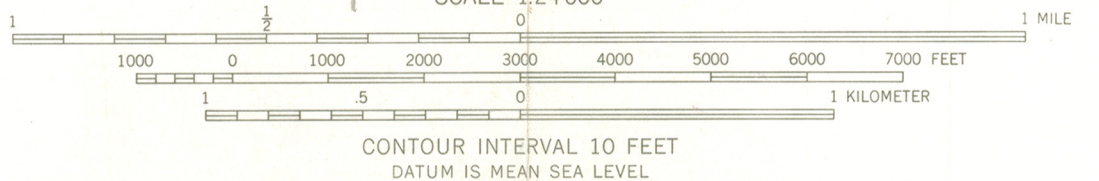

THIS MAP COMPLIES WITH NATIONAL MAP ACCURACY STANDARDS
FOR SALE BY U. S. GEOLOGICAL SURVEY, WASHINGTON 25, D. C.
A FOLDER DESCRIBING TOPOGRAPHIC MAPS AND SYMBOLS IS AVAILABLE ON REQUEST

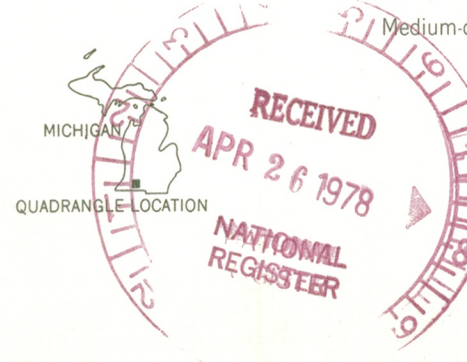

BATTLE CREEK, MICH.
SW/4 BATTLE CREEK 15' QUADRANGLE
N4215—W8507.5/7.5

1961
OCT 4 1978

470

ENTRIES IN THE NATIONAL REGISTER

STATE MICHIGAN

Date Entered OCT 4 1978

<u>Name</u>	<u>Location</u>
Unitarian Universalist Church	Ann Arbor Washtenaw County
Battle Creek Sanitarium	Battle Creek Calhoun County
Elks Lodge Building	Flint Genesee County

Also Notified

Honorable Donald W. Riegle, Jr.
Honorable Robert P. Griffin
Honorable Carl D. Pursell
Honorable Garry Brown
Honorable Dale E. Kildee

State Historic Preservation Officer
Dr. Martha Bigelow
Director
Michigan History Division
Department of State
Lansing, Michigan 48918

NATIONAL REGISTER DATA SHEET

1 NAME as it appears on federal register: Battle Creek Sanitarium		2 OTHER NAMES: Fieldstone Building		3 date of entry: OCT 4 1978		4 county code: 25	
5 LOCATION street & number 197 N. Washington Ave.		city / town Battle Creek		vicinity of MI		state Calhoun	
7 OWNER <input checked="" type="checkbox"/> PRIVATE <input type="checkbox"/> STATE <input type="checkbox"/> MUNICIPAL <input type="checkbox"/> COUNTY <input type="checkbox"/> MULTIPLE <input type="checkbox"/> FEDERAL (agency name)		8 ADMINISTRATOR:		6 NPS REGION: MW			
9 EXISTING SURVEYS <input type="checkbox"/> HABS <input type="checkbox"/> HAER <input type="checkbox"/> NHL <input type="checkbox"/> 10 FUNDED? <input type="checkbox"/> YES <input type="checkbox"/> NO		11 CONGRESS. DISTRICT 3rd		12 SOURCE of NOMINATION <input checked="" type="checkbox"/> STATE <input type="checkbox"/> FEDERAL		if state who prepared form?	
13 WITHIN NATIONAL REGISTER HISTORIC DISTRICT? <input type="checkbox"/> YES, NAME <input type="checkbox"/> NO		14 WITHIN NATIONAL HISTORIC LANDMARK? <input type="checkbox"/> YES, NAME <input type="checkbox"/> NO		15 ACREAGE		<input type="checkbox"/> LOCAL <input type="checkbox"/> PRIVATE ORGANIZATION	
16 CONDITION <input type="checkbox"/> deteriorated <input type="checkbox"/> altered <input type="checkbox"/> original site <input type="checkbox"/> excellent <input type="checkbox"/> ruins <input type="checkbox"/> unaltered <input type="checkbox"/> moved <input type="checkbox"/> good <input type="checkbox"/> unexposed <input type="checkbox"/> reconstructed <input type="checkbox"/> unknown <input type="checkbox"/> fair <input type="checkbox"/> unexcavated <input type="checkbox"/> excavated		17 features:		INTERIOR <input type="checkbox"/> SUBSTANTIALLY INTACT-1 <input type="checkbox"/> NOT INTACT-0 <input type="checkbox"/> UNKNOWN-4 <input type="checkbox"/> NOT APPLICABLE-7		EXTERIOR <input type="checkbox"/> SUBSTANTIALLY INTACT-2 <input type="checkbox"/> NOT INTACT-0 <input type="checkbox"/> UNKNOWN-5 <input type="checkbox"/> NOT APPLICABLE-8	
18 ACCESS <input type="checkbox"/> YES -Restricted <input type="checkbox"/> YES -Unrestricted <input type="checkbox"/> No Access <input type="checkbox"/> Unknown		19 ADAPTIVE USE <input type="checkbox"/> YES <input type="checkbox"/> NO		20 SAVED? <input type="checkbox"/> YES		15 PROPERTY A HISTORIC DISTRICT? <input type="checkbox"/> yes <input type="checkbox"/> no	
21 AREAS OF SIGNIFICANCE :		<input type="checkbox"/> ENGINEERING-11 <input type="checkbox"/> LANDSCAPE ARCH.-15 <input type="checkbox"/> POLITICS / GOVT.-21 <input type="checkbox"/> RECREATION -28		22 CLAIMS: explain			
<input type="checkbox"/> ARCHEOLOGY-prehistoric-2 <input type="checkbox"/> COMMERCE-6 <input type="checkbox"/> ENTERTAINMENT-26 <input type="checkbox"/> LAW-16 <input type="checkbox"/> RELIGION-22 <input type="checkbox"/> SETTLEMENT-29		<input type="checkbox"/> ARCHEOLOGY-historic-1 <input type="checkbox"/> COMMUNICATIONS-7 <input type="checkbox"/> EXPLORATION-12 <input type="checkbox"/> LITERATURE-17 <input type="checkbox"/> SCIENCE-23 <input type="checkbox"/> URBAN PLANNING-31		<input type="checkbox"/> 'first' <input type="checkbox"/>			
<input type="checkbox"/> AGRICULTURE-3 <input type="checkbox"/> CONSERVATION-8 <input type="checkbox"/> HEALTH-27 <input type="checkbox"/> MILITARY-18 <input type="checkbox"/> SOCIAL/HUMANITARIAN-24 <input type="checkbox"/> OTHER (SPECIFY)		<input type="checkbox"/> ARCHITECTURE-4 <input type="checkbox"/> ECONOMICS-9 <input type="checkbox"/> INDUSTRY-13 <input type="checkbox"/> MUSIC-19 <input type="checkbox"/> SOCIAL / CULTURAL-30		<input type="checkbox"/> 'oldest' <input type="checkbox"/>			
<input type="checkbox"/> ART-5 <input type="checkbox"/> EDUCATION-10 <input type="checkbox"/> INVENTION-14 <input type="checkbox"/> PHILOSOPHY-20 <input type="checkbox"/> TRANSPORTATION-25				<input type="checkbox"/> 'only' <input type="checkbox"/>			
23 functions WHEN HISTORICALLY SIGNIFICANT: CURRENTLY:		24 dates of initial construction: major alterations: historic events:		25 ETHNIC GROUP ASSOCIATION			
26 architectural style(s):		27 architect:		28 master builder:		29 engineer:	
30 landscape architect / garden designer:		31 interior decorator:		32 artist:		33 artisan:	
						34 builder/contractor:	
35 NAMES give role & date PERSONAL: EVENTS: INSTITUTIONAL:							

36 NATIONAL REGISTER WRITE-UP