

United States Department of the Interior  
National Park ServiceNational Register of Historic Places  
Registration FormRECEIVED  
JAN 29 1991NATIONAL  
REGISTER

This form is for use in nominating or requesting determinations of eligibility for individual properties or districts. See instructions in *Guidelines for Completing National Register Forms* (National Register Bulletin 16). Complete each item by marking "x" in the appropriate box or by entering the requested information. If an item does not apply to the property being documented, enter "N/A" for "not applicable." For functions, styles, materials, and areas of significance, enter only the categories and subcategories listed in the instructions. For additional space use continuation sheets (Form 10-900a). Type all entries.

## 1. Name of Property

historic name CAMP MUIR

other names/site number CAMP MUIR GROUP

## 2. Location

street &amp; number MOUNT RAINIER NATIONAL PARK

☐ not for publication

city, town

☐ vicinity

state WASHINGTON

code WA

county LEWIS; PIERCE

code 041; 053

zip code

## 3. Classification

## Ownership of Property

- ☐ private  
☐ public-local  
☐ public-State  
☒ public-Federal

## Category of Property

- ☐ building(s)  
☒ district  
☐ site  
☐ structure  
☐ object

## Number of Resources within Property

## Contributing

3

## Noncontributing

buildings

sites

structures

objects

Total

3

## Name of related multiple property listing:

Historic Resources of Mount Rainier  
National ParkNumber of contributing resources previously  
listed in the National Register

## 4. State/Federal Agency Certification

As the designated authority under the National Historic Preservation Act of 1966, as amended, I hereby certify that this ☒ nomination ☐ request for determination of eligibility meets the documentation standards for registering properties in the National Register of Historic Places and meets the procedural and professional requirements set forth in 36 CFR Part 60. In my opinion, the property ☒ meets ☐ does not meet the National Register criteria. ☐ See continuation sheet.

Signature of certifying official

Date

State or Federal agency and bureau

In my opinion, the property ☐ meets ☐ does not meet the National Register criteria. ☐ See continuation sheet.

Signature of commenting or other official

Date

State or Federal agency and bureau

## 5. National Park Service Certification

I, hereby, certify that this property is:

- ☒ entered in the National Register.  
☐ See continuation sheet.  
☐ determined eligible for the National Register. ☐ See continuation sheet.  
☐ determined not eligible for the National Register.

☐ removed from the National Register.☐ other, (explain:)

for Signature of the Keeper

Date of Action

**6. Function or Use**

Historic Functions (enter categories from instructions)

DOMESTIC/CampRECREATION AND CULTURE/ Outdoor Recreation

Current Functions (enter categories from instructions)

DOMESTIC/CampRECREATION AND CULTURE/Outdoor Recreation**7. Description**

Architectural Classification

(enter categories from instructions)

OTHER-RUSTIC STYLE

Materials (enter categories from instructions)

foundation Stone; Concretewalls Stoneroof Asphalt

other \_\_\_\_\_

Describe present and historic physical appearance.

The shelters at Camp Muir (10,000 feet) are the highest permanent structures in the park. The low profile stone masonry construction of the shelters not only echoes the rocky terrain of the Cowlitz Cleaver but serves as a practical accommodation to the severe environment.

See the attached PNR Inventory Cards for additional information regarding the buildings at Camp Muir.

## 8. Statement of Significance

Certifying official has considered the significance of this property in relation to other properties:

☐ nationally ☒ statewide ☐ locally

Applicable National Register Criteria ☒ A ☐ B ☒ C ☐ D

Criteria Considerations (Exceptions) ☐ A ☐ B ☐ C ☐ D ☐ E ☐ F ☐ G

Areas of Significance (enter categories from instructions)

Architecture  
Politics/Government  
Entertainment/Recreation

Period of Significance

1916 - 1921

Significant Dates

Cultural Affiliation

Significant Person

Architect/Builder

State significance of property, and justify criteria, criteria considerations, and areas and periods of significance noted above.

Camp Muir is significant for its association with recreational development in Mount Rainier National Park (National Register Criterion A). The two masonry shelters comprising the district were built as waystations for the guides and climbers making the difficult ascent to the top of the mountain. Both reflect the philosophy and design features of the Rustic Style of architecture (Criterion C).

See the attached PNR Inventory Cards for additional information regarding the two stone shelters at Camp Muir.

☒ See continuation sheet

## 9. Major Bibliographical References

SEE MULTIPLE PROPERTY DOCUMENTATION FORM

Previous documentation on file (NPS):

- ☐ preliminary determination of individual listing (36 CFR 67)  
has been requested
- ☐ previously listed in the National Register
- ☐ previously determined eligible by the National Register
- ☐ designated a National Historic Landmark
- ☐ recorded by Historic American Buildings  
Survey # \_\_\_\_\_
- ☐ recorded by Historic American Engineering  
Record # \_\_\_\_\_

☐ See continuation sheet

Primary location of additional data:

- ☐ State historic preservation office
- ☐ Other State agency
- ☒ Federal agency
- ☐ Local government
- ☐ University
- ☐ Other

Specify repository: \_\_\_\_\_

## 10. Geographical Data

Acres of property Less than 1 acre

UTM References

A 

1	0	5	9	6	8	0	0	5	1	8	7	5	0	0
Zone		Easting				Northing								

C 

1	0	5	9	6	7	0	0	5	1	8	7	4	0	0
Zone		Easting				Northing								

B 

1	0	5	9	6	8	0	0	5	1	8	7	4	0	0
Zone		Easting				Northing								

D 

1	0	5	9	6	7	0	0	5	1	8	7	5	0	0
Zone		Easting				Northing								

USGS Quad: Mount Rainier East, Washington  
1:24,000

☐ See continuation sheet

Verbal Boundary Description

On the north, the boundary is the edge of the Cowlitz Glacier; on the south, the edge of the Muir Snowfield; on the east, a north-south line 100 feet east of the Public Shelter; and on the west, a north-south line 100 feet west of the Guide Shelter.

☐ See continuation sheet

Boundary Justification

The boundary was drawn to include the significant historic structures and some land encompassing the structures in order to convey the historic setting.

☐ See continuation sheet

## 11. Form Prepared By

name/title Stephanie Toothman, Ph. D, Chief, Cultural Resources Division

organization National Park Service, Pacific Northwest Reg. date September 1983

street & number 83 S. King Street, Suite 212 telephone (206) 442-0791

city or town Seattle state Washington zip code 98104



PM 0 6/82

# NPRO INVENTORY

National Park Service  
Pacific Northwest Region  
Cultural Resources Division

Westin Building, Room 1920  
2001 Sixth Avenue  
Seattle, Washington 98121

1. SITE I.D. NO

--	--	--	--	--	--	--	--	--	--

2. NAME(S) OF STRUCTURE

Camp Muir Public Shelter

5. ORIGINAL USE

Public Shelter

7. CLASSIFICATION

9. RATING

10. DATE

1921

11. REGION

3. SITE ADDRESS (STREET & NO)

Camp Muir P-051

6. PRESENT USE

Same

8. UTM ZONE	EASTING	NORTHING

4. CITY/VICINITY

Paradise

COUNTY

Pierce

STATE

Washington

SCALE

1:24

1:62.5

QUAD

NAME

12. OWNER/ADMIN ADDRESS

NPS/Mount Rainier National Park, Tahoma Woods-Star Route, Ashford, Washington

13. DESCRIPTION AND BACKGROUND HISTORY INCLUDING CONSTRUCTION DATE(S), PHYSICAL DIMENSIONS, MATERIALS, MAJOR ALTERATIONS, EXISTANT EQUIPMENT, AND IMPORTANT BUILDERS, ARCHITECTS, ENGINEERS, ETC.

Stone masonry, one story, one room, rectangular shelter; rolled asphalt (tar and gravel) flat roof; whole log rafters; stone masonry walls; stone lintels over windows and door; hinged wood door with exterior steel plate on west facade; outline of original door location on south facade; two fixed plexiglass windows with wood frames on south facade; stone-concrete foundation; exposed whole log ceiling joists, "new" board-and-batten sheathing over joists; stucco interior walls (recent mortaring); whole log post and beam interior structural system; wood bunks-platforms; concrete floor.

Built in 1921 by the National Park Service, the design plans for the "Shelter Hut at Camp Muir" were approved by D.R. Hull, Acting Landscape Engineer. Measuring 12' x 25', the shelter was originally constructed as dry-stone rubble 18 inches thick. Mortar has been placed in the joints in certain areas to strengthen the walls. The structure expanded shelter facilities at 10,000-foot Camp Muir for hikers on the mountain and summit-bound climbers. It replaced the smaller, earlier-built shelter that was then set aside as a shelter for guides (see P.053). A plaque with the inscription "Erected in memory of John Muir, 1921" was placed by the original entrance.

14. CONDITION

☐ EXCELLENT

☒ GOOD

☐ FAIR

☐ DETERIORATED

☐ RUINS

15. DANGER OF DEMOLITION?  
(SPECIFY THREAT)

☐ YES

☐ NO

☒ UNKNOWN

16. SIGNIFICANCE

The public shelter at Camp Muir is one of the oldest stone structures in the park. It was constructed to expand shelter facilities at Camp Muir for summit-bound climbers. As signified by the dedication plaque, the shelter is a memorial to the well-known naturalist, John Muir.

17. PHOTOS AND SKETCH MAP OF LOCATION



18. LOCATED IN AN HISTORIC DISTRICT?

☐ YES

☒ NO

☐ NAME

19. PUBLIC ACCESSIBILITY

☐ YES, LIMITED

☒ YES, UNLIMITED

☐ NO

☐ UNKNOWN

20. EXISTING SURVEYS

☐ NR

☐ NHL

☐ HABS

☐ HAER-1

☐ HAER

☒ NPS

☐ STATE

☐ COUNTY

☐ LOCAL

☐ OTHER

21. REFERENCES—HISTORICAL REFERENCES, PERSONAL CONTACTS, AND/OR OTHER

Building File P-051, Maintenance Division, Mount Rainier National Park. Blueprint of Original Drawing of "Shelter Hut at Camp Muir," February 7, 1921; Building data form, K.L. Smith, 8/26/62; photos, 1929, 1962.

22. INVENTORIED BY

David Harvey

AFFILIATION

MORA Cultural Resource Survey

DATE

9/30/82

1. SITE I.D. NO

2. NAME(S) OF STRUCTURE

5. ORIGINAL USE

7. CLASSIFICATION

9. RATING

Camp Muir Guide Shelter

Public Shelter

3. SITE ADDRESS (STREET &amp; NO)

6. PRESENT USE

Camp Muir P-053

Guide Shelter

1916

4. CITY/VICINITY

COUNTY

STATE

Paradise

Pierce

Washington

SCALE

1:24

1:62.5

QUAD

NAME

12. OWNER/ADMIN ADDRESS

NPS/Mount Rainier National Park, Tahoma Woods-Star Route, Ashford, Washington

13. DESCRIPTION AND BACKGROUND HISTORY INCLUDING CONSTRUCTION DATE(S), PHYSICAL DIMENSIONS, MATERIALS, MAJOR ALTERATIONS, EXISTANT EQUIPMENT, AND IMPORTANT BUILDERS, ARCHITECTS, ENGINEERS, ETC.

Stone masonry, one-story, one room, rectangular shelter; flat tar and gravel roof over plank sheathing and whole log rafters; stone masonry walls with mortar plastered in joints; two small, fixed plexi-glass windows; wood dutch door with exterior steel plate; rubble stone steps lead to door; stone-rubble concrete foundation; exposed ceiling joists; plywood interior finish; plexi-glass skylight; two bunkbeds and kitchen; concrete floor.

The Guide Shelter at Camp Muir was constructed in 1916 as part of a joint agreement between the National Park Service and the Mountaineers. The Mountaineers organized in 1907 and Washington's first permanent climbing club took considerable interest in preserving the wilderness of Mount Rainier National Park. As early as 1910, they advocated the construction of a shelter hut at Camp Muir. But not until after the death of John Muir in 1914 did plans for a shelter move forward as a memorial to the famous naturalist. The plans for the structure were prepared by Seattle architect Carl F. Gould, a member of the Mountaineers. They were endorsed by the soon-to-be first director of the National Park Service, Stephen T. Mather (Thompson, 1981). Interior dimensions were 8' x 20', and 7 1/2' in height. The shelter was constructed of dry-stone rubble walls 2' to 3' thick lined with cement mortar on the inside, had three windows and a door, and a roof of 1 x 12 sheathing covered with three-ply paper (Superintendent's Monthly Report, October, 1916). In 1921, the National Park Service built a larger public shelter at Camp Muir (see P-051);

14. CONDITION

☐ EXCELLENT☒ GOOD☐ FAIR☐ DETERIORATED☐ RUINS15. DANGER OF DEMOLITION?  
(SPECIFY THREAT)☐ YES☐ NO☒ UNKNOWN~~XXXXXXXXXXXX~~

thus, this structure was converted into a shelter for guides. Today, the Rainier Mountaineering, Inc., uses the shelter as housing for its guides. The structure measures 13.5' x 25'.

### Significance

The Guide Shelter is the oldest stone masonry structure in the park. It was constructed to provide shelter at Camp Muir for the increasing number of summit-bound climbers. A joint agreement of construction between the Mountaineers and the National Park Service, the shelter was a memorial to the well-known naturalist, John Muir.

17. PHOTOS AND SKETCH MAP OF LOCATION

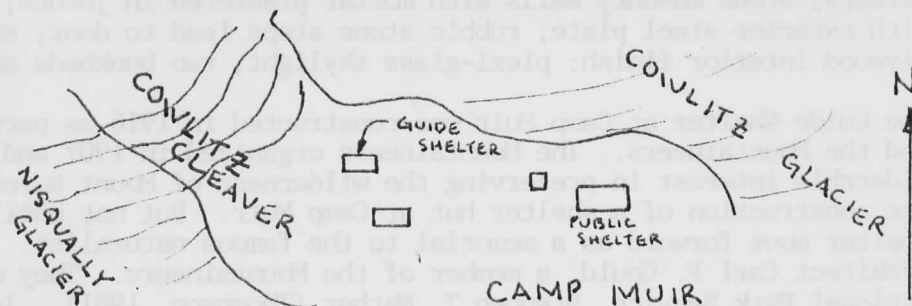
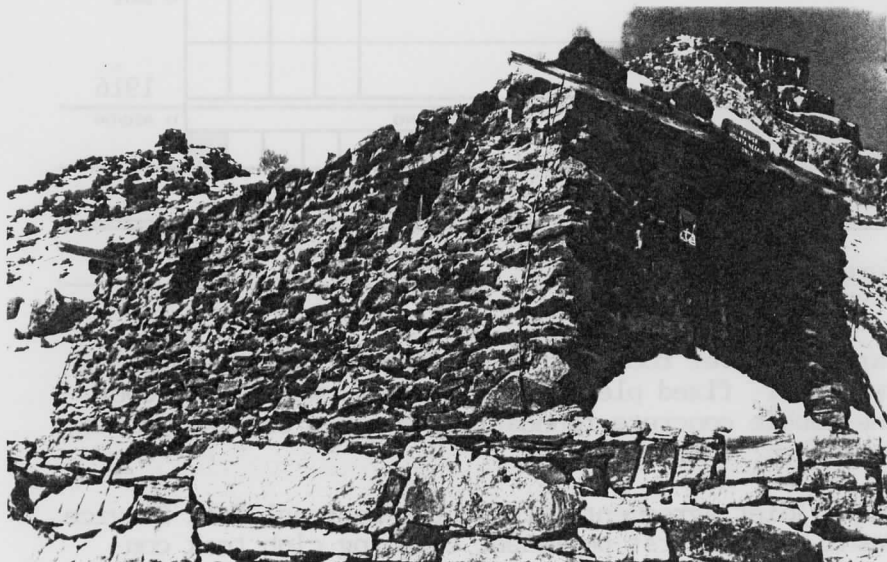

18. LOCATED IN AN HISTORIC DISTRICT? ☐ YES ☒ NO ☐ NAME

19. PUBLIC ACCESSIBILITY ☐ YES, LIMITED ☐ YES, UNLIMITED ☒ NO ☐ UNKNOWN

20. EXISTING SURVEYS ☐ NR ☐ NHL ☐ HABS ☐ HAER-1 ☐ HAER ☒ NPS ☐ STATE ☐ COUNTY ☐ LOCAL ☐ OTHER

21. REFERENCES—HISTORICAL REFERENCES, PERSONAL CONTACTS, AND/OR OTHER

Building File P-053, Maintenance Division, Mount Rainier National Park; photos, no date.

Superintendent's Monthly Report, October, 1916 (Mount Rainier National Park).

Erwin N. Thompson, Mount Rainier National Park, Washington: Historic Resource Study, (Denver: Historic Preservation Branch, Denver Service Center, National Park Service).

22. INVENTORIED BY

David Harvey

AFFILIATION

MORA Cultural Resource Survey

DATE

9/30/82



PN 00 6/82

# NPRO INVENTORY

National Park Service  
Pacific Northwest Region  
Cultural Resources Division

Westin Building, P 1920  
2001 Sixth Avenue  
Seattle, Washington 98121

1. SITE I.D. NO		5. ORIGINAL USE		7. CLASSIFICATION		9. RATING	
Camp Muir Pit Toilet		Toilet					
3. SITE ADDRESS (STREET & NO)		6. PRESENT USE				10. DATE	
Camp Muir PX-302		Storage Shed				c.1936	
4. CITY/VICINITY		COUNTY		STATE		11. REGION	
Paradise		Pierce		Washington			
12. OWNER/ADMIN ADDRESS		SCALE		EASTING		NORTHING	
NPS / Mount Rainier National Park, Tahoma Woods-Star Route, Ashford, WA. 98304		1:24		1:62.5		QUAD NAME	
		OTHER					

13. DESCRIPTION AND BACKGROUND HISTORY INCLUDING CONSTRUCTION DATE(S), PHYSICAL DIMENSIONS, MATERIALS, MAJOR ALTERATIONS, EXISTANT EQUIPMENT, AND IMPORTANT BUILDERS, ARCHITECTS, ENGINEERS, ETC

Rubble stone masonry, one-story, one-room, rectangular plan, flat roof of wood rafters, built-up composite roofing (new); stone masonry walls (recently tuck pointed); wood door with steel plate on exterior; wood platform floor, unfinished interior walls and ceiling; stone and concrete foundation.

In circa 1936 the CCC constructed two rubble stone masonry pit toilets at Camp Muir. As with the neighboring Guide Shelter and Public Shelter, native stone was used to construct the dry rubble masonry walls. Both pit toilets were identically erected. Measuring 7'-6" by 9'-0", they contained a front door, no windows and a stone parapet wall along the front facade. The toilets were presumably built with wood. The wood rafters for the roofs originally were comprised of whole logs. A 1962 building survey indicated that the two pit toilets, in fair condition had undergone some minor changes. No door existed on the mens toilet (PX-302) and 2x4 rafters had been installed in place of whole logs. The womens room (PX-303) still retained most of its original elements. Photos taken at the time of the survey, document the existence of rubble masonry walls screening both entrances. During the mid-seventies a report on the Camp Muir waste disposal facilities stated that the old pit toilets were inadequate for the increasing demands being placed upon them. New fiberglass units subsequently replaced the pit toilets. PX-303 was removed and the NPS converted PX-302 to a storage shed. The stone masonry wall screening the entrance to PX-302 was also removed. The surviving former pit toilet is

14. CONDITION	<input type="checkbox"/> EXCELLENT	<input checked="" type="checkbox"/> GOOD	<input type="checkbox"/> FAIR	<input type="checkbox"/> DETERIORATED	<input type="checkbox"/> RUINS	15. DANGER OF DEMOLITION? (SPECIFY THREAT)	<input type="checkbox"/> YES	<input type="checkbox"/> NO	<input checked="" type="checkbox"/> UNKNOWN
---------------	------------------------------------	------------------------------------------	-------------------------------	---------------------------------------	--------------------------------	--------------------------------------------	------------------------------	-----------------------------	---------------------------------------------

presently in good condition.

## 16. SIGNIFICANCE

The old surviving pit toilet at Camp Muir, now used as a storage shed, is an outstanding example of CCC construction. PX-302 is significant in the history of the development of Camp Muir beginning with the construction of the Guide Shelter in 1916. At the time of the completion of the two pit toilets, four rubble masonry buildings were comprised the high altitude camp. Although PX-302 has been greatly altered it still retains its original rubble masonry walls.



17. PHOTOS AND SKETCH MAP OF LOCATION

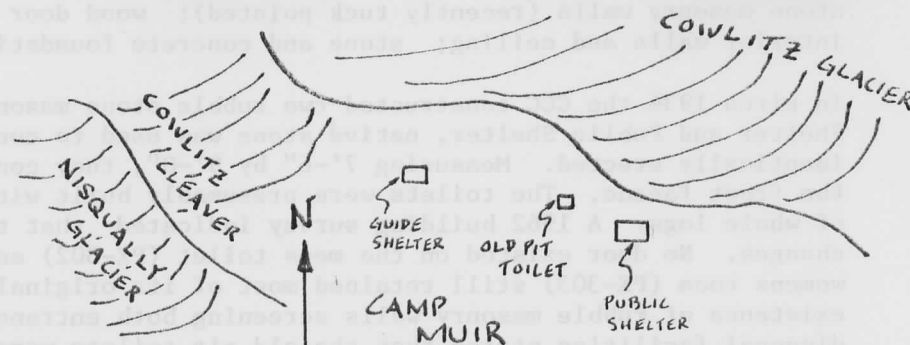

18. LOCATED IN AN HISTORIC DISTRICT?

☐ YES ☒ NO ☐ NAME

19. PUBLIC ACCESSIBILITY

☐ YES, LIMITED ☒ YES, UNLIMITED  
☐ NO ☐ UNKNOWN

20. EXISTING SURVEYS

☐ NR ☐ NHL ☐ HABS ☐ HAER-1 ☐ HAER ☐ NPS ☐ STATE  
☐ COUNTY ☐ LOCAL ☐ OTHER

21. REFERENCES—HISTORICAL REFERENCES, PERSONAL CONTACTS, AND/OR OTHER

Building File PX-302/303, Maintenance Division, Mount Rainier National Park; Individual Building Data Sheet prepared by K. L. Smith 1962; Photos dated 1962; Report on Camp Muir Human Waste Facility, c.1975.

Pamphlet File, CCC Annual Reports 1933-36, Archives, Mount Rainier National Park

22. INVENTORIED BY

Gray Fitzsimons

AFFILIATION

MORA Cultural Resource Survey

DATE

8/21/83

1/29/91

United States Department of the Interior  
National Park ServiceNational Register of Historic Places  
Continuation Sheet

Section number \_\_\_\_\_ Page \_\_\_\_\_

Mt. Rainier National Park MPS

Lewis and Pierce Counties, WASHINGTON

Substantive Review

Signature and Date Listed

COVER

1. Ohanapecosh Comfort Station No. 0-302
2. Ohanapecosh Comfort Station No. 0-303
3. Three Lakes Patrol Cabin
4. Camp Muir
- ✓ 5. Chinook Pass Entrance Arch
6. Christine Falls Bridge
7. Edith Creek Chlorination House
8. Gobbler's Knob Fire Lookout
9. Huckleberry Creek Patrol Cabin
10. Indian Bar Trail Shelter
11. Indian Henry's Patrol Cabin
12. Ipsut Creek Patrol Cabin
13. Lake George Patrol Cabin
- ✓ 14. Longmire Campground Comfort Station No. L-302
15. Longmire Campground Comfort Station No. L-303
16. Longmire Campground Comfort Station No. L-304
17. Longmire Historic District
- ✓ 18. Mowich Lake Patrol Cabin
19. Mt. Fremont Fire Lookout
20. Narada Falls Bridge
21. Narada Falls Comfort Station

3/13/91

x Autawell qlee 3/13/91

x Autawell qlee 3/13/91

x Autawell qlee 3/13/91

3/13/91

x Autawell qlee 3/13/91

x Autawell qlee 3/13/91

x Autawell qlee 3/13/91

x Autawell qlee 3/13/91

x Autawell qlee 3/13/91

x Autawell qlee 3/13/91

x Autawell qlee 3/13/91

x Autawell qlee 3/13/91

3/13/91

3/13/91

3/13/91

3/13/91

x Autawell qlee 3/13/91

x Autawell qlee 3/13/91

x Autawell qlee 3/13/91

x Autawell qlee 3/13/91

United States Department of the Interior  
National Park Service

National Register of Historic Places  
Continuation Sheet

Section number \_\_\_\_\_ Page \_\_\_\_\_

SUPPLEMENTARY LISTING RECORD

NRIS Reference Number: 91000176

Date Listed: 3/13/91

Camp Muir  
Property Name

Pierce  
County

WA  
State

Historic Resources of Mount Rainier National Park  
Multiple Name

-----  
This property is listed in the National Register of Historic Places in accordance with the attached nomination documentation subject to the following exceptions, exclusions, or amendments, notwithstanding the National Park Service certification included in the nomination documentation.

*for* *Antonieta Lee*  
Signature of the Keeper

3/13/91  
Date of Action

=====  
Amended Items in Nomination:

Statement of Significance: The Period of Significance is amended to read: 1916-36.

This information was confirmed with Stephanie Toothman of the Pacific Northwest Regional Office NPS.

-----  
DISTRIBUTION:

National Register property file  
Nominating Authority (without nomination attachment)

UNITED STATES DEPARTMENT OF THE INTERIOR  
NATIONAL PARK SERVICE

NATIONAL REGISTER OF HISTORIC PLACES  
EVALUATION/RETURN SHEET

REQUESTED ACTION: NOMINATION

PROPERTY Camp Muir  
NAME:

MULTIPLE Mt. Rainier National Park MPS  
NAME:

STATE & COUNTY: WASHINGTON, Pierce

DATE RECEIVED: 1/29/91 DATE OF PENDING LIST: 2/12/91  
DATE OF 16TH DAY: 2/28/91 DATE OF 45TH DAY: 3/15/91  
DATE OF WEEKLY LIST:

REFERENCE NUMBER: 91000176

NOMINATOR: FEDERAL

REASONS FOR REVIEW:

APPEAL: N DATA PROBLEM: N LANDSCAPE: N LESS THAN 50 YEARS: N  
OTHER: N PDIL: N PERIOD: N PROGRAM UNAPPROVED: N  
REQUEST: N SAMPLE: Y SLR DRAFT: Y NATIONAL: N

COMMENT WAIVER: N

☒ ACCEPT ☐ RETURN ☐ REJECT 3/13/91 DATE

ABSTRACT/SUMMARY COMMENTS:

Camp Muir is significant for its embodiment of the Federal Government  
in the park's administration and for its provision of recreational  
activities. It also reflects the non-rivalling design philosophy  
of the National Park Service.

RECOM./CRITERIA Accept/A+C  
REVIEWER Antoinette Stree  
DISCIPLINE History  
DATE 3/13/91

DOCUMENTATION see attached comments Y/N see attached SLR (Y)/N



---

CLASSIFICATION

\_\_\_count      \_\_\_resource type

---

STATE/FEDERAL AGENCY CERTIFICATION

---

FUNCTION

\_\_\_historic      \_\_\_current

---

DESCRIPTION

\_\_\_architectural classification  
\_\_\_materials  
\_\_\_descriptive text

---

SIGNIFICANCE

Period      Areas of Significance--Check and justify below

Specific dates      Builder/Architect  
Statement of Significance (in one paragraph)

\_\_\_summary paragraph  
\_\_\_completeness  
\_\_\_clarity  
\_\_\_applicable criteria  
\_\_\_justification of areas checked  
\_\_\_relating significance to the resource  
\_\_\_context  
\_\_\_relationship of integrity to significance  
\_\_\_justification of exception  
\_\_\_other

---

BIBLIOGRAPHY

---

GEOGRAPHICAL DATA

\_\_\_acreage      \_\_\_verbal boundary description  
\_\_\_UTMs      \_\_\_boundary justification

---

ACCOMPANYING DOCUMENTATION/PRESENTATION

\_\_\_sketch maps    \_\_\_USGS maps    \_\_\_photographs    \_\_\_presentation

---

OTHER COMMENTS

Questions concerning this nomination may be directed to

\_\_\_\_\_ Phone \_\_\_\_\_

Signed \_\_\_\_\_ Date \_\_\_\_\_





Camp Muir Public Shelter (P-051)

Photo 45



Camp Muir Guide Shelter (P-053)

Photo 4b

Please refer to the map in the  
Multiple Property Cover Sheet  
for this property

Multiple Property Cover Sheet Reference Number: 64500707